Weather: Cold, Mostly Clear
Details on Page 5

Victoria Daily Times

The Home Paper
TELEPHONE 2-3131
Circulation (to 8 p.m.) 2-3131
Classified (to 8 p.m.) 2-3131
NIGHT
Night Editor (to 11 p.m.) 2-3135

VOL. 123, No. 24 ** VICTORIA, B.C., MONDAY, JANUARY 30, 1956—26 PAGES PRICE: 10 CENTS SATURDAY, 14 CENTS

IT'S NOT THIS BAD

The "big snow" started to fall on Victoria 40 years ago Sunday and by 40 years ago Wednesday the corner of Douglas and Fort looked like this. That's the spire of St. Andrew's Presbyterian Church in background, and edge of Campbell Building at left. (See today's weather, Page 15).

City's Biggest Snowfall Began 40 Years Ago Today

If you think this is winter, you should have been here 40 years ago.

On this date in 1916, Victoria was struggling under a crippling blanket of snow, which drifted as much as six feet deep in some areas.

The "Big Snow" started on Jan. 31, when eight inches fell in less than 24 hours to add its weight to the 29.1 inches which had already fallen during the month.

Then, in the period between noon, Feb. 1, and 5 a.m. Feb. 2, 14 inches more fell and held the city paralyzed.

TRANSPORT HIT

The few hardy souls who braved the elements trudged waist-deep through snow, and those who managed to get into the city plodded in single file, slowly, painfully, through the drifts. Even snowshoes were brought out of attics and basements and used with varying degrees of success.

Street car service was abandoned. No matter how hard crews worked, it was impossible to keep the tracks cleared. Street cars were stranded. Only two were able to make their way back to the barn.

Stores couldn't open; supplies couldn't be brought into the city. Police court functions ceased; mail delivery was halted except for a few larger businesses. Soldiers waded through snow from the Willows army camp to fetch mail and dispatches. City hall services stopped; the E & N. train service was cut; funerals were postponed, and all public meetings cancelled. Schools closed.

1,500,000 TONS

A Times editorial February 2 said: "The present visitation suggests we are receiving all at once the accumulation of three or four decades credited to our account in the weather storehouse."

It was estimated that 1,500,000 tons of snow fell on the city's 4,637 acres.

There were only two city snowplows which cut trails throught the mountainous whiteness, but with not too much success.

Temperatures were not really cold, despite the snow, and stayed at just a little below freezing.

Weary men for the city maintenance department assisted by men from the garbage department worked tirelessly for 18 hours until shovels fell from their weary hands and horses stumbled with fatigue.

Alderman Porter the acting

Continued on Page 2

POLICE PROBE COSTS HIT $37,000; MORE BILLS YET

Cost of the Vancouver police probe to Jan. 23 ran to $37,000 and government officials said today more items are still to be accounted for.

The final bill "could reach $50,000," according to a government spokesman.

Salary of Royal Commissioner R. H. Tupper has not been paid, and an official said "it has not yet been fixed."

Cost of the police probe will be paid by all B.C. taxpayers, since the Royal Commission was appointed by the provincial government, acting at the request of the Vancouver Police Commission.

BIG FIRMS DISAGREE

Woods Licence Ban Opposed at Probe

B.C. Forest Products Ltd. today disagreed with MacMillan & Bloedel's contention that no further forest management licences should be granted in the Vancouver Forest District, which includes Vancouver Island.

The company's opinion was expressed in a brief presented in Vancouver to the Sloan Royal Commission on Forestry. The MacMillan recommendation had been made by H. R. MacMillan at an earlier session of the inquiry.

The BCFP brief said the company believes the MacMillan recommendation is too rigid, and that "there are areas within the district where due consideration could be given to further applications which would be economically justifiable."

OPPOSES CUTS

The company also opposed a recommendation heard before the Sloan Commission that management licences be reduced in area if the mills of the licencee cannot use the full crop.

"We do not believe that the area of a forest management licence should be arbitrarily reduced if the licencee has fully complied with the requirements of the licence. This company's forest management licence will supply far less than the requirements of our conversion mills," the brief said.

On the question of tenure, the company said that "in our opinion, a 50-year renewable term would suffice for financing and general purposes, having in mind the importance of providing incentive to the licencee to provide good management for the forests with a view to the possibility of ultimately harvesting another crop.

"This might receive consideration in the awarding of future forest management licences," the brief said.

BCFP also said taxation of B.C.'s forest industry should be subjected to a careful review.

The firm said "representations have been made to the effect that present taxation is discriminatory compared to other resource industries operating in B.C.

"In our opinion, taxation policies need to be carefully reviewed."

The firm contended an advisory board on forestry, also recommended in the brief, should study the question of forest taxation.

"We believe that one of the foundations of successful forest management is rational taxation," the BCFP brief said. "The tax burden, like other costs absorbed by this industry, cannot be passed on to the consumer.

RESTRICT GROWTH

"If it becomes too onerous, it can only discourage capital investment, restrict growth, and may even become regressive to the taxing authorities."

The brief called for an increase in government appropriations for the forest service, to provide "adequate personnel, additions to equipment and extensions of services." It said salary schedules should be raised, "particularly for professional foresters."

Index to Inside Pages

	Page
Reds Forge Giant New Army	3
St. Boniface Wins Manitoba Drama Festival	6
Billy Graham Preaches to 100,000	7
Nigerians Brawl Awaiting Queen	7
Manitoba's Snowfall 75-Year Record	11
Sir Edmund Hillary Reaches Antarctic Base	26

Ask The Times 15	Enke 5	Roberts 15
As We Live 16	Entertainment 6	Sports 8 and 9
Bridge 18	Finance 10	TV With Lee 19
Brock 4	Island Digest 14	Why Grow Old? 16
Classified 18	Penny Saver 16	Women 16 and 17
Comics 25	Radio 20	Your Horoscope 21

RECOGNIZED IN 'WEEKEND' PHOTO

Jailbreaker Dawley Captured at Gunpoint

Esquimalt Convict Sought Since 1954 Taken in Toronto

Clifford Ernest Dawley, 44, former Victoria man who escaped from Oakalla Prison Farm Aug. 23, 1954, while waiting trial at Nanaimo on an habitual criminal charge, was arrested at gunpoint in Toronto today.

His picture in Saturday's edition of Weekend magazine supplement in The Victoria Times and many other Canadian newspapers, led to his capture.

A Toronto citizen recognized the picture and tipped police that Dawley was working for Toronto Fuels, a coal company. When he arrived for work early this morning two detectives arrested him at gunpoint, although he offered no resistance.

Dawley escaped from Oakalla by scrambling over a 10-foot wall at the end of an exercise period.

He had shaved off his moustache in an attempt to conceal his identity.

IN GUN FIGHT HERE

Dawley, son of a former Esquimalt police chief, was a noted badman in this area during the early 1930's. He was involved in a gun battle with Victoria police in 1932, and later was shot in the arm during a gun fight with San Francisco police.

In Toronto today Dawley admitted his identity and told police he had been living there with his wife and eight-year-old daughter for the last six months. He had intended to go straight and took one of the hardest jobs he could find to show his determination, he said.

He was employed to deliver bagged coal to city homes and worked under the name of James Pearce.

ON MOST-WANTED LIST

The RCMP listed Dawley as one of Canada's five most-wanted criminals. Police throughout Canada and the United States were warned he was "dangerous and to use caution when attempting to apprehend him."

Several persons reported seeing a man answering his description in Toronto's east end after Dawley's picture was published in Weekend.

After a canvass of neighborhood taverns and restaurants displaying a photograph, police were led to the coalyard.

Born in Esquimalt, Dawley, alias William Duggan, has had a criminal record since 1924, has made two successful escapes from Oakalla prison—and tried unsuccessfully four times.

Dawley fled in his nightclothes from the Vancouver General Hospital March 8, 1954, while serving a six-month term for assaulting a police officer and awaiting trial on the habitual criminal charge. He had been taken to the hospital from Oakalla after complaining he was ill.

Dawley made his way to eastern Canada but was arrested in Montreal July 12, 1954, where he had been working as a steward in a club.

Seattle police and the FBI suspected Dawley of complicity in the $6,900 robbery of the Seattle First National Bank four days after Dawley's first escape. However, no charges were laid against him although only last week Seattle and Vancouver police officers scoured the public park in Horseshoe Bay near Vancouver on a tip that guns and loot from the bank robbery, in which a policeman was killed, had been hidden there. An FBI request that he appear in an identification line-up was refused in August, 1954, because the recaptured Dawley was awaiting trial.

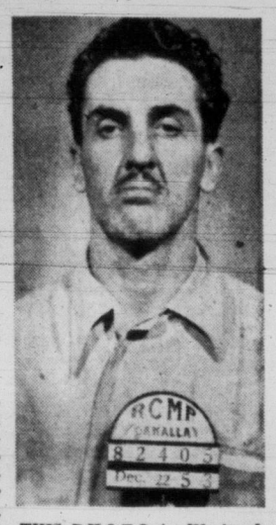

THIS PHOTO in Weekend magazine supplement included in Saturday editions of Victoria Times, led to gunpoint capture at Toronto today of Esquimalt-born Cliff Dawley, one of RCMP's five most-wanted criminals. Dawley broke out of jail Aug. 23, 1954, by scrambling over a 10-foot wall at Oakalla prison.

24-HOUR ATLANTIC HOP MADE IN SPORTS PLANE

PARIS (Reuters)—Capt. William Judd, veteran Trans-World Airlines pilot, landed his single-engined sports plane here today, 24 hours and 11 minutes after he set out from New York to fly non-stop to Egypt.

Judd, 40, told reporters as he climbed from his Cessna 180 monoplane that 12 hours of ice over the Atlantic forced him to abandon his attempt to fly to Cairo.

Mencken Dies

H. L. Mencken, caustic U.S. author, wit and critic, died Sunday. He was 75. His truculent writings shaped U.S. literature in the turbulent years after First World War. Mencken's own epitaph: "If (you would) please my ghost, forgive some sinner and wink at some homely girl." (See obituary, page 24.)

Eden, Ike Start Strategy Talks

Washington Parleys Hunt Ways To Stop Reds in Mid-East, Asia

By JOHN M. HIGHTOWER

WASHINGTON (AP)—Prime Minister Eden came to Washington today for strategy talks with President Eisenhower on combatting communism in Asia and the Middle East. They also will seek a formula for peace in Palestine in three days of conferences.

Eden landed here after the president's plane picked him up in New York where the prime minister arrived aboard the liner Queen Elizabeth.

State Secretary Dulles headed a delegation on hand at the airport to greet Eden.

There was a U.S. Army honor guard, carrying the Stars and Stripes and the Union Jack side by side, and riflemen stood at attention in a giant rectangle about the plane.

At a press conference before disembarking from the Queen Elizabeth, Eden termed "admirable" the president's reply to Soviet Premier Bulganins proposal for a 20-year peace pact.

Bulganins move was regarded here as a propaganda effort and an attempt to steal a march on the Eden-Eisenhower conferences even before they began.

HOPE TO FURTHER PEACE

Eden and Foreign Secretary Selwyn Lloyd, who accompanied him, stressed British-American close understanding in response to the formal welcome by Dulles at the airport.

Eden said today he was sure "we can make a serious and positive contribution to peace" through better British-American understanding.

Lloyd said that if the United States and Britain "fall apart or are driven apart, then there is no danger which may not befall the free world."

The Eden talks constitute Eisenhower's first major activity involving contracts with someone outside the American government since his heart attack last September. He last met Eden at the "summit" conference in Geneva in July.

NOT FOR EISENHOWER

British and American informants say their chiefs will discuss every problem of common interest they have in the world.

Because of his health, Eisenhower will take no part in the formal evening social events always attendant on the visit of a friendly chief of government.

Dulles will entertain Eden at a state dinner tonight. Tuesday the top-level talks continue.

On Thursday Eden will address the Senate and the House of Representatives separately. Thursday night he will make a television talk (channel 11 at 11 p.m. PST), and on Friday he will hold a press conference before going to Ottawa for a Canadian visit.

OTTAWA (BUP)—Canadian-British recognition of Red China and a readjusted Egypt-Israel border are expected to be considered by British Prime Minister Sir Anthony Eden and Canadian leaders this week.

Eden and British Foreign Minister Selwyn Lloyd, who arrived in the United States today for talks with U.S. officials, are due in Ottawa Friday by plane for a five-day visit.

8 FIREMEN OVERCOME

Arson Suspected In Royal City Fire

NEW WESTMINSTER, B.C. (CP) — Eight firemen were partially overcome by smoke and another was injured while fighting a $50,000 fire Sunday night which engulfed a building housing three firms and a cafe.

Officials said they suspected arson in the blaze which razed the 100 by 66-foot building housing New Westminster Paper Co., and Army and Navy Stores Ltd. warehouse, an auto body shop and a cafe.

"In my opinion it definitely was a set fire," said assistant fire chief Archie Mosdell.

Chief Mosdell said the fire was found burning in two widely seperated places in the building "with no possible connection between them."

Firemen were hampered in fighting the blaze by below-freezing temperature which froze water almost as soon as it left the hoses.

Acrid smoke from molten rubber was blamed for the high exposure toll of firemen who had to be treated for its effects.

One fireman was injured by a falling ladder in the two-alarm blaze.

Nigerians Bubble Over For the Queen

See Page 7

LAGOS, Nigeria (UP) — Queen Elizabeth presented new colors to her scarlet-clad Nigerian regiment in a ceremony witnessed by 40,000 enthusiastic natives despite a tropical downpour.

The happy Nigerians jammed the race course where the ceremony was held and were as exuberant as the group of enthusiastic natives who jumped gleefully into a lagoon Sunday to show how glad they were to see the Queen and her husband, the Duke of Edinburgh.

They waited two hours in pouring rain and 90-degree heat, but failed to get a good look at the royal couple. The royal automobile did not circle the grandstands as scheduled.

There was speculation that officials called off the manoeuvre in fear that the overly-enthusiastic natives might break through police lines again as they did yesterday when the Queen attended church.

OLYMPIC HOCKEY

Sweden Bows 4-1 To Russians

CORTINA (UP) — Canada and Czechoslovakia were tied 1-1 tonight after the first period.

CORTINA d'AMPEZZO, Italy (CP) — Sweden's hockey team, weakened by the absence of two key players, battled Russia on vitrtually even terms for two periods tonight before bowing 4-1 in their opening game of the final Olympic hockey series.

The Swedes, beaten 5-1 by Russia in last week's preliminaries, checked the unbeaten Russians to a standstill most of the way but were unable to launch a sustained scoring drive of their own.

Aged Man Killed On Haney Highway

VANCOUVER (BUP)—A traffic accident and a fall from the upper floor of a private hospital gave British Columbia at least two accidental deaths during the weekend.

Castri Eleane, 72, of Haney, was struck by a car as he walked along the Lougheed Highway in Haney Saturday night.

In Vancouver, Chester Myszak, 52, was killed when he fell from the upper floor of a hospital Sunday.

Low Voting

VANCOUVER (CP)—City hall officials today called the number of votes cast in the advance poll for Wednesday's Vancouver civic by-election "fantastically low." Only 18 votes were cast in the two-day advance poll which closed Saturday. The by-election will name a successor to the late Alderman Birt Showler.

Landy Sets Record For Half-Mile Run

MELBOURNE (AP)—John Landy, who only Saturday romped a mile in three minutes, 58.6 seconds, today lowered the Australian record for the half mile to 1.50.4. He slashed off .8 of a second. The world record for the distance is 1.47.5, set by Lon Spurrier of San Francisco last March.

Purse Snatcher

VANCOUVER (CP) — 89-year-old Tom Macara suffered head injuries here while beating off a teen-aged purse-snatcher who attacked his granddaughter.

Thet Dawley capture is sort of a found Weekend.

* * *

Mebbe somebody around here ought t' sponsor th' tallest snowman in th' world.

* * *

Funny, legislatures allus seem t' git th' fidgets b'fore they git th' budgets.

'Men Became Beasts' at Church Social As 10 Women Die in Auditorium Fire

From AP and UP Dispatches

BALTIMORE — Weary firemen set the death toll at 10 early today after searching through the ruins of Arundel Park Auditorium, where flames Sunday night touched off a panic among a crowd of about 1,000 at a church oyster roast.

Only one of the 10 bodies—all of women—which firemen dragged from the ashes was identified. The others were believed to be those of women reported missing by relatives.

More than 200 were injured in the frantic clawing, shoving and trampling which erupted as the swiftly spreading flames consumed the auditorium on the south edge of Baltimore.

Lawrence O'Brien, chairman of the arrangement committee for the ill-fated dinner, told of the horrible stampede for safety that ensued:

"Men became beasts. I saw men beating women to get to a door or window. Men and women shrieked and screamed and cried."

O'Brien leaped to a table and yelled to the terrified crowd to keep calm, but his voice was drowned out in the frenzied babble of the crowd.

The Rev. Francis Willis, assistant rector of St. Rose of Lima, also made a futile effort to calm the crowd. But the terror that stalked the hall would not be stayed. Many were trampled in the crush for exits. Others jumped, were pushed, or were thrown through windows as flames suddenly enveloped the roof.

Howard C. Selig, a cook, said a small fire broke out and while several men tried to put out the flames, people began filing quietly out of the building.

"Then the fire suddenly spread," Selig said. "Panic developed. It was like a stampede. People were crushed up against the walls and were trampled under foot.

"People started throwing each other out windows, smashing windows and jumping out windows."

The fire broke out at about 5 p.m. EST. Three hours later firemen from Baltimore and other nearby cities brought it under control.

Hospitals were crowded by scores of relatives who roamed the corridors looking for their loved ones.

Red Cross officials said 18 were admitted to nine hospitals and 111 were released after treatment.

Firemen said about 100 others were treated at the scene.

Survivors said that at one minute they were sipping beer and munching food at the St. Rose of Lima Roman Catholic Church oyster roast.

Within moments the celebrants, including many children there with their parents, were transformed into a shrieking, stampeding pack of humanity.

As the fire swooshed along the wooden rafters and roof of the one-storey cinder-block building, hundreds broke for two large doors in the front and rear.

One of the doors, both of which were of the overhead sliding type used in garages, was never opened.

Finding this escape barred, scores of occupants made for nearby windows.

Nine of the first bodies recovered were found huddled under one of these.

PRAYER FOR TODAY

Almighty God, the Father of all thy children, we thank Thee today for the rich heritage Thou hast given us in our young people. Help us not to blame and condemn them so much. Lead us to help and encourage them more. But, more important, set our feet aright that those who follow our footsteps may find their path to Thy presence through Jesus, our Lord. Amen.

KNOW YOUR TEACHER

In the belief that parents of children attending schools in the Greater Victoria area are interested in knowing about personalities of the teachers who educate them, The Times continues a series on "Know Your Teacher." The articles will appear three times a week. The Teachers' Association is co-operating.

ROBERT EVANS

Since he started to teach shortly after the Second World War, Robert B. Evans, 40, 3130 Alder, has gained wide experience in teaching children of elementary school age. He is now in his fourth year at Strawberry Vale school.

Born and educated in Montreal, Mr. Evans began his teaching career in British Columbia in 1946 after serving in the army for over three years in the Second World War. He was attached to the 4th Field Ambulance Corps and served throughout the Italian campaign.

Mr. Evans has taught in the Peace River district, at Sir James Douglas School, South Park, and Central Junior High schools here, as well as Strawberry Vale.

Married with two children, Mr. Evans is presently specializing in library work.

Mr. Evans devotes most of his spare time to studying for his library degree and assisting St. John's Anglican Church Sunday school.

. . . SNOW

Continued from Page 1

mayor remained camped at city hall directing operations.

ARMY ORDERED OUT

A detachment of 150 soldiers were ordered from the army camp to clear sidewalks, while another detachment brought their own plow and set to work. work.

The soldiers had their own troubles, however; the roof of the mess at the Willows collapsed under the weight of the snow.

The building was used for feeding approximately 3,000 men, and with culinary arrangements disrupted feeding the troops was a tough problem. Army routine was disorganized and lack of transportation made food and fuel short.

Men were busy at Willows Beach cutting fuel from logs washed up there.

HYDRANTS BURIED

The fire department was immobilized with the exception of horse-drawn trucks. More horses were added to the department and a hose wagon put on runners. Fire hydrants were impossible to locate, buried deeply beneath drifts.

Victorians had to subsist on canned milk, as milk deliveries from Up-Island were halted. The cafes and hotels had difficulty securing provisions.

Coal yards had run out of fuel, and deliveries couldn't have been made anyway. Home deliveries of any kind were abandoned and it was a customary sight to see people plodding home with sacks of foodstuffs on their backs. One man came in from Saanich on snowshoes to buy a loaf of bread. There was none available there.

The telephone company maintained service and dealt efficiently with the increased number of calls.

The public library opened as usual and provided a warm spot for many a person snowbound in town.

It was said wolves were seen close to houses, and a panther was seen in the north end of Shelbourne Street stealing chickens.

It was fortunate there were no major disasters.

On the brighter side of the picture were the winter sports, snowshoeing, sleighing and tobogganing, indulged in with high glee by youngsters. Fourteen inches of snow fell in 24 hours of January 31 and February 1 and hung on for more than six weeks. Snow, though not so heavy, had started falling on the 28th.

February 1 was the worst day on record in Victoria since 1862 when snow four feet deep covered the area, and high winds blew for almost three months. On January 16, 1862, the temperature was 9 degrees below zero.

BRITISH SHIPPING

The British merchant navy in 1954 had 148,600 masters, officers and men, not counting Asiatic seamen serving on some routes.

You can't go "ALL-OUT" If you feel "ALL-IN"

These days most people work under pressure, worry more, sleep less. This strain on body and brain makes physical fitness easier to lose—harder to regain. Today's tense living, lowered resistance, overwork, worry—any of these may affect normal kidney action. When kidneys get out of order, excess acids and wastes remain in the system. Then backache, disturbed rest, that "tired-out" heavy-headed feeling often follow. That's the time to take Dodd's Kidney Pills. Dodd's stimulate the kidneys to normal action. Then you feel better—sleep better—work better. Ask for Dodd's Kidney Pills at any drug counter. 89

How "Fast" Are You Living?

February Reader's Digest tells you how doctors test your BMR (basal metabolic rate) to show if you are living at abnormal racing-car speed or chugging along only half alive.

Private Life of Adolf Hitler

In February Reader's Digest, Hitler's valet for 20 years reveals intimate facts about the dictator's private life and death—answers many puzzling questions.

Facts About Abortion

A grandmother with heart disease . . . a 13-year old rape victim — both were pregnant, asked abortions. Should they be granted? Here are frank facts about one of our most unsavory problems.

Get your February Reader's Digest today: 38 articles of lasting interest condensed to save you time.

PERFECT TV VIEWING!

FROM HERE . . . OR HERE . . . OR HERE!

NEW 1956 RCA VICTOR 21-INCH "ARLEN" with SWIVEL-BASE

BETTER 7 WAYS!

1 Aluminized "Deep Image" Picture Tube.
2 Better "Noise" Cancellation.
3 Extra Sensitivity & Stability.
4 Better Brightness & Contrast.
5 Better Interlace.
6 Better Channel Separation.
7 Better Sound.

Here's RCA Victor's all-new 1956 "Deep Image" Television — *better 7 ways* in new performance features . . . and with sensational new consolette *swivel-base* for perfect viewing wherever you sit in the room!

ONLY $304.95

In Walnut Finish

MATCHING SWIVEL BASE WITH FRONT-MOUNTED SPEAKER, ONLY $19.95

• Easy Terms Available •

YOUNG AND BANFIELD

FORT AT BLANSHARD PHONE 2-7181

Alberta Gas To Reach East Year Late

TORONTO (CP)—Trade Minister Howe today estimated Alberta natural gas will arrive in Toronto and Montreal in the fall of 1958 over the Trans-Canada pipeline.

The minister's forecast was a year later than publicly-indicated expectations to date of Trans-Canada Pipe Lines td., which will build the main sections of the eastbound line from Alberta.

"My best estimate, made after a rather careful study of all the factors, would be the autumn of 1958," Mr. Howe told the Canadian Club in a luncheon address.

Progress Reported In GM Strike Talks

TORONTO (BUP)—Company and union negotiators worked through the weekend to end "preliminary bouts" and get on to the "main event" of sparring that has been going on for 134 days between General Motors of Canada and the United Auto Workers.

Sub-committees talked all through Saturday and Sunday to prepare the way for talks on the main economic issues.

Some progress was reported in narrowing the differences between the company and the striking United Auto Workers, which represents 17,000 G.M. strikers in five Ontario cities.

Gum Pioneer Dies

SOMERVILLE, N.J. (AP)—Horatio M. Adams, 102, pioneer in the manufacture of chewing gum, has died at his home here.

Stick With School—RCAF

Talks encouraging students to stay at school will begin in 10 Victoria and district high schools next week, given by F/L P. C. Bion, commanding officer of the RCAF's recruiting unit here.

Addresses will be accompanied by movies concerning air force careers for young men and women with a bent for the armed services.

The officer's unusual topic was chosen, F/L Bion said, because "the air force, with the other services, is becoming more and more aware that education is of primary importance, both in the services and in other walks of life."

MINIMUM LEVEL

Junior matriculation was suggested as the minimum level of education, especially in the air force, which demands youth of higher calibre as more efficient and complicated electronic devices are implemented with faster aircraft.

"The services don't want young men and women who drop out of school because studies are getting tough, or who think that by joining the service they will be taking an easy way out," F/L Bion said.

Talks will be given to senior students in junior and senior matriculation courses.

What Causes Wool to Shrink?

Washing wool in hot water and using the wrong kind of soap causes millions of tiny fibres to break down and shrink. Play safe! Use ZERO Cold Water Soap. No shrinking! Softens water! 59c package good for dozens of washings. At your local drug, grocery and wool shops. For Free sample write Dept. 1, ZERO Soap, Victoria, B.C.

No Wage Hike, Benefits Railways Urge Board

MONTREAL (CP)—Canadian railways today urged that their contracts with 150,000 non-operating employees be extended without change.

The proposal was made in a submission to a three-man conciliation board oppointed to deal with a railways-unions contract dispute. The board launched its hearing here today.

The railways said present wages and working conditions of their non-operating employees are "fair and reasonable" and that existing collective agreements should be extended without change

The unions have asked for wage increases and health and welfare demands

The railways made public a 5,000-word brief prepared for submission to the conciliation board.

Distribution of the brief was made after the conciliation board rejected a request by the railways that the hearings be conducted in public. The unions opposed the request.

WOULD COST $159,400,000.

In their submission, the railways said the unions' demands add up to a 37-cent-an-hour package that would cost $159,400,000 annually if extended to all Canadian Pacific and Canadian National Railways employees on an equivalent basis.

This figure, said the railways, was more than twice as much as the net rail income of CNR and CPR combined in 1955—before meeting fixed charges and dividends.

The brief said railway wages must be considered on a nation-wide basis and cannot be compared with a segment of industry or a limited area. On a nation-wide basis, the non-operating employees were in a "preferred position" at their existing wage rates.

Recognition also had to be given to the ability of the railways to meet the increased demands. Before the railways could place the wages of non-operating employees on "an even more preferential level," they would have to improve their net earnings.

Bans Discrimination

NASSAU, The Bahamas (AP)—The British Colonial Hotel Sunday followed the other major Nassau hotels and declared that racial discrimination is not allowed on its premises.

UPSET STOMACH

Start Feeling Better FAST

When excess acid condition leads to sour, gassy, upset stomach, heartburn or indigestion, alkalize with Rennies. Digestif Rennie Tablets are an English remedy popular the world over. When food disagrees or you overeat, suck one or two Rennies for quick relief. Only 33¢. 55-11

Alkalize with RENNIES

HARD OF HEARING?

Do you have trouble hearing conversation which other people hear? If you do, you are invited to try one of our latest model hearing-aids, without obligation. We stock different makes and models to suit all degrees of deafness, from mild to severe cases.

HEAR WITH TRANSISTORS AND SAVE

Batteries for All Makes of Hearing-Aids

VICTORIA HEARING-AID CO.

326 YARROW BUILDING, 625 FORT B. S. H. TYE

FOR THE COMPLETE LINE OF GENERAL ELECTRIC MAJOR APPLIANCES SEE C. J. McDOWELL

Refrigerators, Ranges, Automatic and Semi-Automatic Washers, Dryers, Automatic Dishwashers and Garbage Disposal Units. You'll find all these wonderful, dependable General Electric products at C. J. McDowell's.

★ WE SELL ★ WE INSTALL ★ WE SERVICE

C. J. McDOWELL

PLUMBING AND HEATING LTD.

1000 DOUGLAS STREET — PHONE 3-4138

It's INTERNATIONAL for COMFORT

and STYLE too!

There's *real* truck comfort built into International's new driver-designed Comfo-Vision Cab. And International's new styling is the last word in *true* truck-design too . . . every bit as practical as it is smart.

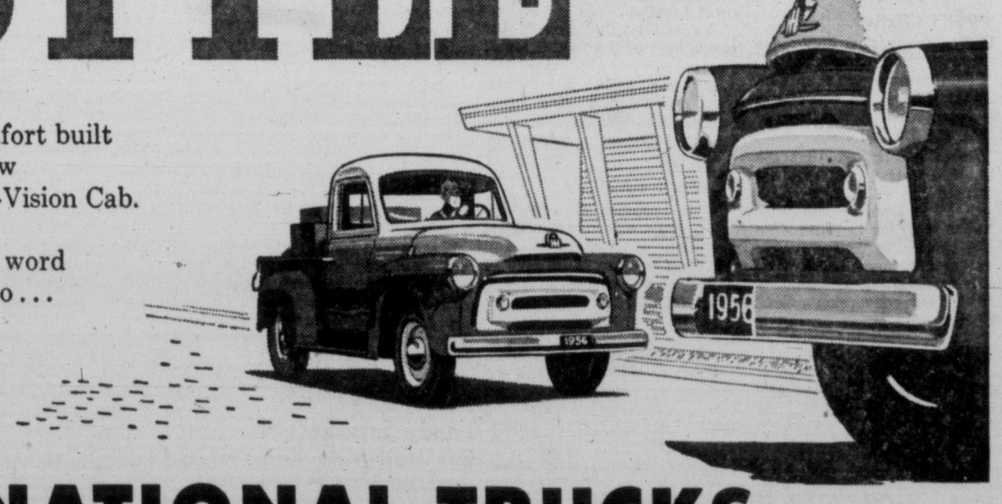

INTERNATIONAL TRUCKS

INTERNATIONAL HARVESTER COMPANY OF CANADA LIMITED - 1296 STATION ST., VANCOUVER, B.C.

MOONEY & SONS

937 VIEW ST. 3-4177

Reds Forge Giant New Army To Back All-Out Diplomacy

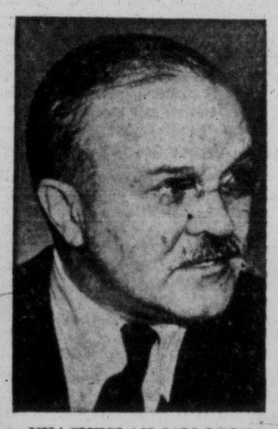

VYACHESLAV MOLOTOV
. . . a fast, firm job

Soviet Military Monolith Welded at Prague Parleys

Henry Shapiro, United Press bureau manager in Moscow for many years, went to Prague, Czechoslovakia, to cover the meeting there of the eight Warsaw pact Communist nations. In the following analysis he describes formation of one of the greatest military machines of all time.

By HENRY SHAPIRO

PRAGUE (UP)—The conference of eight Warsaw Treaty powers here demonstrated the European aspect of the all-out global diplomatic offensive the Communist bloc has been waging since end of the Geneva summit conference.

This global strategy has included the successful Southeast Asia tour of Soviet Premier Nikolai Bulganin and Communist party secretary Nikita S. Khrushchev; expansion of Soviet diplomatic activity in Africa; improvement of relations with Arab countries; and offers of trade and technical aid to Latin America.

The outline of Soviet diplomacy in Europe for 1956, contained in the joint declarations signed here Saturday, calls for an unmitigating effort to forge the might of a military monolith extending from the Elbe to the Pacific and from central Europe to the heart of the Balkans—with China a major partner.

Six-Pronged Design for Europe

The over-all European strategy called for these agreements:

1. Withdrawal or reduction of foreign armies from all of Germany, plus limitation of the armed forces of both Germanys.

2. An East-West agreement not to equip either Germany with atomic weapons.

3. A pledge by NATO and the Warsaw pact powers to renounce force as an instrument to settle controversial problems; similar bilateral pledges.

4. Conclusion of bilateral pacts of friendship and non-aggression by all European countries including West Germany and other NATO members.

5. Establishment of "normal relations" between the western and the Warsaw pact members. This was a new bid for recognition of East Germany.

6. Establishment of "special zones" in Europe with limited forces, to be carried out by Big Four agreement.

Guns, Training Standardized

But there were three major aspects of the Prague conference:

1. The eastern NATO is being consoliated into a tight, efficient, unified defensive and striking military organization. Marshal Ivan Koniev, its commander-in-chief, has had nine months to perfect the machinery for direction of history's largest military establishment.

Koniev has had the counsel and assistance of the proved Soviet military leaders and the defence ministers of all other Communist countries who are his deputies. Arms and military training will be standardized under Soviet war leaders. He has the benefit of the co-ordinated economies of a sizeable part of the globe. He can draw on all Communist industry.

2. East Germany is expected to play an important and effective part in the Red NATO. It has a head start on West Germany with organization of the Peoples' Police and soon will have a full-fledged army equipped with the most efficient weapons of the entire Communist arsenal — including atomic weapons.

The Warsaw and Prague agreements give Russia legal justification to keep its troops in the east European countries like East Germany, Romania and Hungary.

3. The combined forces of the Warsaw powers probably already exceed NATO's not only numerically but logistically. The Communist concept of security is to strive to maintain this edge.

Incidentally, NATO spokesmen would envy the unparalleled dispatch and brevity with which the business was transacted at Prague. It probably was history's briefest conference of its kind, master-minded by Communism's elder statesman, Soviet Foreign Minister Vyacheslav Molotov.

W. Germany Trying to Buy Canadian Jets

OTTAWA (BUP)—The West German government is negotiating to buy Canadian jet fighter aircraft in one of the biggest post-war arms deals, an External Affairs department spokesman said today.

Canadian Aircraft salesmen are in Germany trying to woo the bulk of $600,000,000 earmarked for weapons, including 1,236 planes.

The spokesman said negotiations have been going on for at least two months and nothing official has been proposed. He said it probably would be several months before the German order, if secured by Canada, was put up to the government for approval.

A defense production department official said no proposals had been put up to that department.

Official air force sources refused to comment.

Former Luftwaffe pilots who form the nucleus of the new West German air force have been impressed by Canada's CF-100 twin-jet interceptor and the Mark VI Sabre jet with the Canadian Orenda engine, which has been reported able to outfly anything else in the same class.

175 Attend IWA Parley

About 175 delegates gather in Vancouver today for International Woodworkers of America District 1 convention which opens Tuesday and lasts until Friday.

National congress merger, the guaranteed annual wage and contract discussion are slated to be taken up in detail by woodworkers from all over B.C. and Alberta.

Representing local 1-118 are president Jack MacKenzie, financial secretary Edwin Haw and delegates Alex Stewart, Thomas Ainsley, E. J. Bartanus, J. W. Hess, Archie Plume, Dennis Hall, William Pearson and J. C. Peace.

They took with them resolutions concerning MSA coverage for chiropractic fees; reduction of the work week with the coming of automation, and support for a two-cent per capita contribution to work of International Confederation of Free Trade Unions.

PIMPLES

If ugly, disfiguring blemishes, Pimples, Eczema, Itching, Scaly Skin, Psoriasis, Acne, Athlete's Foot, Blackheads, or Red Blotches embarrass you, try NIXODERM tonight. Works while you sleep. 1. Curbs itching, burning, smarting in 7 minutes. 2. Kills many germs, often the real cause of skin disorders. 3. Helps heal the skin, softer, smoother, lighter. Ask your druggist for NIXODERM today. Satisfaction or money back. And to clean your skin antiseptically use NIXODERM Medicated Soap.

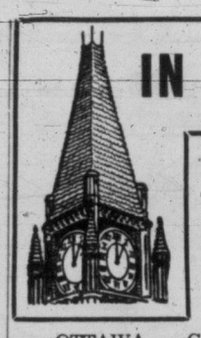

IN PARLIAMENT

Pearson to Kick Off Foreign Policy Debate

(From Times News Services)

OTTAWA — Government and Opposition members wound up today for a full-dress external affairs debate scheduled to open Tuesday.

Parliament's business today was anyone's guess. Mondays and Thursdays have been set aside as private members' days during which the rank-and-file MPs can promote their pet bills and resolutions.

Six bills and 37 resolutions were on the order paper. They ranged from an increase in family allowances and a "little peoples' safety measure week," to recognition of Red China and a coast guard service for the Great Lakes.

On Tuesday, External Affairs Minister Lester B. Pearson will kick off a foreign policy debate in which recent sales of Harvard training planes to Egypt is expected to be a major issue.

Opposition leader George Drew, in a speech outside parliament last week, rapped the government for permitting sales of weapons and defence equipment to Israel and Egypt while Maj.-Gen. E. L. M. Burns — a Canadian—was trying to bring peace to the incident-seared area.

Drew charged the government with "evasion or incompetence of both" in its arms shipments policy. He urged that a special committee of the House be set up to make a full-scale probe into arms sales.

In a detailed arms sale statement to the House last week, Pearson said Canada had shipped $2,067,685 worth of equipment to Israel and $771,121 worth to Egypt in the past two years. The sale of 15 Harvard training planes to Egypt by a Montreal firm made up most of the Egyptian total.

Takes on Added Significance

In the face of persistent opposition questioning, Prime Minister St. Laurent called a complete halt on the export of military equipment to the explosive Middle East.

The debate takes on added significance in the light of Tuesday's arrival of a six-mon Russian trade team and the Friday arrival of British Prime Minister Sir Anthony Eden and Foreign Secretary Selwyn Lloyd after talks with U.S. leaders.

Trade with Russia, and the effects it might have on bettering east-west relations, likely will be discussed in the debate.

The well-aired question of Red China also is expected to be discussed at length.

Pearson was taken to task by an opposition member last week for an article he wrote in Look magazine urging the U.S. to recognize Red China, and calling on Washington to give the free world more dynamic leadership.

Remove Cloud From Sommers' Gov't Told

B.C. government Friday was urged to take immediate action to remove a "cloud of suspicion" existing as a result of the Sturdy case.

Frank Howard (CCF-Skeena) made the indirect reference to the Sturdy issue during a speech in which he said the Socred government is the same "as every other government we've had in the past."

Mr. Howard said the public is not concerned with the fact a cabinet minister has been involved in a minor lawsuit.

"What they are concerned about is whether this government will take immediate concrete action to remove the cloud of suspicion which exists at the present time."

Lands and Forests Minister R. E. Sommers is suing Vancouver lawyer David Sturdy for libel and slander, following statements Sturdy made before the Sloan commission which involved forest management licenses.

ONLY AT . . .
OLSON'S
1-YEAR GUARANTEED
USED CARS

For That First Breath of Spring. See Our New Collection of
DRESSES
Priced from only ---------- $19.95
A Charge Account for your asking
PLUME SHOP Ltd.
1740 DOUGLAS ST.

S.F.F.S. continues!
STANDARD'S
February Furniture
SALE
"MAGIC REST" MATTRESS
REDUCED FIRST TIME EVER!
Sealy
75th DIAMOND ANNIVERSARY Sale

Weekend MAGAZINE
CANADA'S GREATEST MATTRESS VALUE

Celebrate with SEALY! To mark 75 years of mattress-making achievement, SEALY brings you this tremendous "Diamond Anniversary" dollar-saving Sale!
This is really special—for the first time, the famous $59.50 Magic Rest has been reduced for this Sale only to a phenomenal $39.95!
You'll be thrilled with its superb comfort and restfully-firm support. See the Magic Rest—try it, buy it—in our bedding department today!

All These $59.50 "MAGIC REST" FEATURES NOW $39.95
- Exclusive tru-balance innerspring unit!
- Sturdy cord handles! 8 Ventilators!
- Durable decorator-designed cover!
- Pre-built borders for durable no-sag edges!
- Matching Box Spring — only $39.95!

AND "Magic-Rest" DELUXE
★ 312 Coil Unit!
★ White Cotton Filling!
★ Imported Damask Ticking!
★ Laurex Handles and Tape!
★ Pre-Built Border!
★ Edgewire!
★ Button Tufted!
★ Eight Ventilators!
Regular 69.50
49.95
Matching Box Spring, 49.95
Standard FURNITURE
DENNYS OF VICTORIA
Remember Standard's CUSTOMER CONTEST!
Everything you buy gives you an opportunity to win a merchandise prize, valued to $250.00!

EMPRESS OF BRITAIN
Proud new addition to the famous
WHITE EMPRESS FLEET

Now the world's largest travel system — with a half century of experience on the St. Lawrence River route — adds another symbol of service to an ever-expanding Canada.
The Empress of Britain, with its 26,000 tons of functional beauty offers you scores of luxury liner features . . . spacious decks and gracious service that have long been identified with White Empresses.
You'll find individually controlled air conditioning for every stateroom and public room. First class or tourist, you'll enjoy the cinema, dancing, libraries, shops, and a crystal clear swimming pool.
For information and reservations see any Canadian Pacific office, your own travel agent or
E. HOSPES,
Steamship General Passenger Agent,
Canadian Pacific Station, Vancouver 2

CURRENT WHITE EMPRESS SAILINGS
TO EUROPE
Rates: First Class from $230; Tourist from $157 according to ship and season.
EMPRESS OF FRANCE
From Saint John, N.B.: Feb. 25, March 20
From Montreal: April 17; May 8, 29; June 19; July 10, 31
EMPRESS OF SCOTLAND
From Montreal: April 24; May 15; June 5, 26; July 17
EMPRESS OF BRITAIN
From Montreal: May 1, 22; June 12; July 3, 24
Special Sailing of the EMPRESS OF SCOTLAND — From New York: March 24; From Halifax: March 27

Canadian Pacific

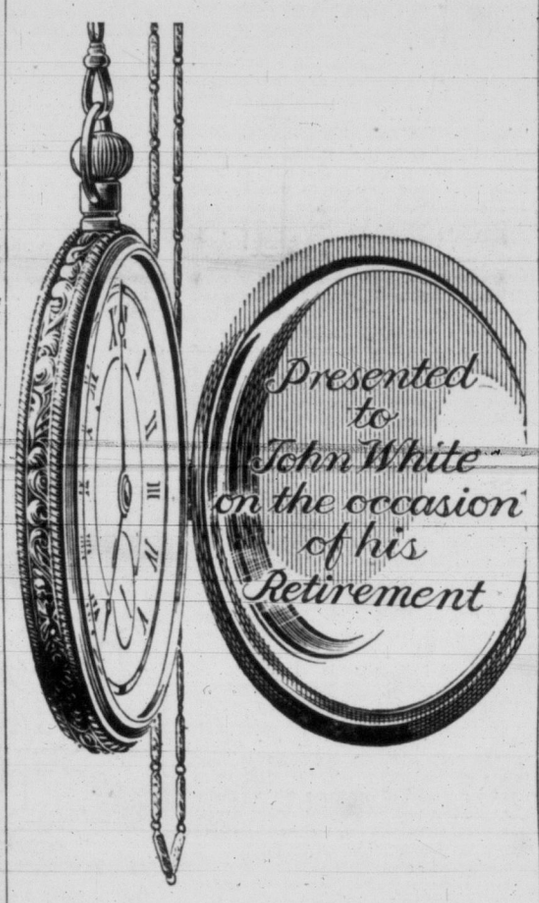

TOMORROW WILL COME!

. . . and Manufacturers Life is helping thousands of security-minded people prepare for it.

Whether tomorrow holds pleasure or pain — retirement ease or the stress of untimely death — Life Insurance provides the answer to the family's financial needs of the future. Life Insurance alone can carry out a promise to deliver dollars no matter when tomorrow comes. For example, during 1955, Manufacturers Life paid out $756,323 in benefits on 119 policies that had been in force less than a year. Payments to living policyholders and the families of those who died reached a record total of $37,889,814.

The 69th Annual Report also shows that in 1955 41,000 people purchased $301,290,928 of new insurance to provide for tomorrow. More than 460,000 people now own Manufacturers Life policies providing $2,112,342,597 in insurance and retirement protection. Their plans for tomorrow's security are safeguarded by assets of $652,780,092.

THE MANUFACTURERS LIFE INSURANCE COMPANY
HEAD OFFICE (Established 1887) TORONTO, CANADA
1-56

MORE HAIR FOR OTHERS . . . FOR YOU

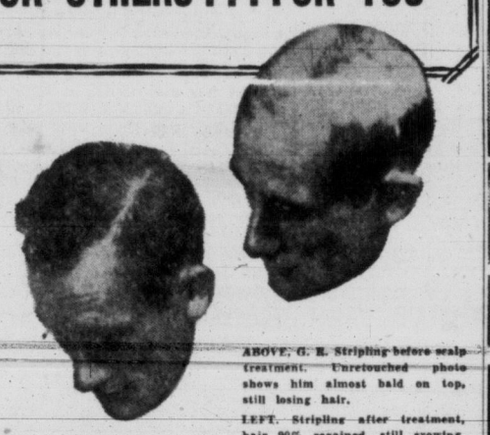

ABOVE, G. E. Stripling before scalp treatment. Unretouched photo shows him almost bald on top, still losing hair.
LEFT. Stripling after treatment, hair 90% regained, still growing.

ABOVE. John A. Woodward, before treatment, with "Spot baldness," dandruff, itch.
BELOW. Woodward after treatment, with lost hair completely recovered, dandruff and itch cleared up.

ABOVE. Bill Hellums before treatment, looking definitely older than his 33 years.
RIGHT. Hellums five months later, with hair regained.

Noted Hair Expert Conducts Two-Day Free Clinic Here

IS YOUR HAIR GOING instead of growing? Worried about baldness? Thin hair? Dandruff? Itching scalp? Dry or oily hair?

Then get professional help before your "hair factories" close down completely. See the Lee scalp specialist during his clinic here.

Let this trained expert examine your scalp thoroughly—without any cost or obligation. Let him determine the cause of your hair trouble. Let him demonstrate how specialized Lee home treatment can save your hair at least, and usually grow thicker hair.

If your case is outside the scope of Lee home treatment, he will tell you so. But the chances are 10-to-1 you can be helped.

Lee home treatment is neither "mail-order" nor "cure-all." It is prepared for you after a personal examination. You send in regular reports to the Lee Hair and Scalp Specialists office in Vancouver. Your progress is personally checked by a Lee expert at frequent intervals.

Lee Guarantees Satisfaction!

You must be satisfied with results by the end of 30 days, or your money will be refunded. This guarantee is firmly backed by Lee Hair and Scalp Specialists, whose main treatment office is in Vancouver at 629 W. Pender St. Lee has affiliated offices coast-to-coast in the U.S.

HOURS
2 p.m. to 9 p.m.
No appointment needed. Call or come to the hotel at your own convenience.

Call or see Mr. H. E. Griesemer
HOTEL SUSSEX
Tuesday or Wednesday
Jan. 31st, Feb. 1st
Two Days Only!

Victoria Daily Times

The HOME PAPER

Established 1884

Published every afternoon except Sunday by The Times Publishers Limited, 2631 Douglas Street, Victoria, B.C. The Times is a member of The Canadian Press, which is exclusively entitled to use for publication of all news dispatches credited to it or the Associated Press, and also the local news published herein. All rights to republication of special dispatches are reserved. Authorized as Second Class Mail, Post Office Department, Ottawa.

STUART KEATE, Publisher — BRUCE HUTCHISON, Editor

The State and the Press

THE MONTREAL GAZETTE, A vigorous advocate of free enterprise and implacable enemy of socialism, endorses Mr. Duplesses' plan to place the Quebec paper industry under government control.

The Gazette is so enthusiastic about this socialistic experiment that it recommends the new Quebec policy to other provinces. If the Gazette has its way, apparently, the whole paper industry from coast to coast will be controlled by the state.

The Gazette, and doubtless other Quebec papers, are all for a system which provides them with relatively cheap newsprint. What would they say if the Quebec Government also fixed the price of newspapers and advertising, the essential revenues of the press, and held them below the price fixed by the market?

They would strenuously object, of course, but it is just as logical for Mr. Duplessis to fix newspaper prices as to fix newsprint prices. And if it is wise to fix newsprint prices it must be equally wise to fix all prices and abolish the price system, the core of the free enterprise system, altogether.

An argument can be made for such a statist system and the socialists are always making it. But it is neither consistent nor honest to advocate socialism in detail and to denounce it in general. The Gazette would like to have its cake and eat it, too—low prices, fixed by the state, for its materials of production, and unfixed prices for its product. This arrangement suits the Gazette and certainly suits Mr. Duplessis, so long as the press is favorable to him.

Mr. Duplessis has amended his original legislation to dull its sting. He says the freedom of the press is not endangered because no newspaper has to accept the low paper prices fixed by the state.

If it so desires, a newspaper can contract out of this system, can bypass the new government price-fixing board and buy direct from the paper mills at the higher price. Thus, it is said, there will be no possibility of the state coercing the press.

These amendments to the Quebec legislation may be good window dressing but they do not remove the original danger. For Mr. Duplessis has grasped, even if he wears velvet gloves, a weapon obviously designed to influence the press in his favor.

When the state provides a special hand-out for the press, when it is always able to withdraw this hand-out at pleasure, does anyone imagine that the press which accepts this bounty will not be prejudiced in favor of the giver?

Even if there is no overt pressure on the newspapers, the indirect pressure, the latent threat of price increases, should be quite sufficient to serve the state's purposes and the politics of Mr .Duplessis.

The proof of this pudding will be found in the eating. Surely it is no accident that the Duplessis Government, which has long provided the Quebec press with cheaper newsprint prices than those prevailing elsewhere, has never encountered any serious opposition from most of that press.

With a few exceptions, the Quebec press has supported Mr. Duplessis, or at least has done nothing to damage him. Now The Gazette, our oldest Canadian newspaper, is so infatuated with Mr. Duplessis' latest policy that it supports a measure repealing the essentials of free enterprise in Quebec' largest industry and making the press the customer and client of the state.

So far as The Gazette, and probably most Quebec newspapers, are concerned, Mr. Duplessis evidently has nothing to worry about.

Our Opportunity

ONCE AGAIN THE SOLARIUM Junior League is appealing to the public for support in the life-saving work of the Queen Alexandra Solarium.

The Shower of Dimes, on a province-wide basis, is the means by which each individual can make a contribution to the task of healing small crippled limbs, pain-wracked little bodies, twisted bones and withered muscles. Public support provides two-thirds of the needed funds; the remainder is made up of grants, fees from parents and hospital insurance.

Obviously, if the work is to be properly carried on there must be an encouraging response from the men and women of British Columbia. The Shower of Dimes, continued over the next two weeks, furnishes an opportunity for that response. Let Victoria not be backward in coming to the aid of a very worthy and widely renowned local institution.

Vancouver and the Olympics

VANCOUVER HAS BEEN MENtioned as a potential site for the 1964 Olympic Games. Premier Bennett has stated clearly that he would favor provincial financial aid for such a project. But leading figures in Vancouver itself have approached the scheme with extreme caution or have backed away from it.

They say, and quite properly, that the Olympic Games represent a much greater promotion than the Empire Games of 1954. Costs would be extremely high.

No one questions the magnitude of the Olympic Games challenge to a prospective host city. It is big—the biggest promotion in athletics, so big, in fact, that it makes the Empire Games and Grey Cup finals look small.

At the same time there are a great number of British Columbians unwilling to believe that Vancouver, British Columbia and Canada could not shoulder the job and do it well.

In 1952 Finland, a country with something more than 4 million population, was Olympic host at Helsinki. If there was a certain spartan simplicity about some of the facilities there, they in no way impaired the performances of the athletes.

Canada has four times the population of Finland and has the nucleus of an Olympic organization in existence from the Empire Games in Vancouver.

The way in which our neighbors across the gulf staged those events two years ago has probably done more to create a sense of British Columbia unity than any other incident of recent history. Victorians were proud of the job that was done and were happy to help in it.

A lot of Victorians think Vancouver could handle the Olympic Games. There must be a lot of Vancouverites who feel the same way.

They Can Be Friendly Ghosts

SCIENTIFIC DEVICES, NOTES A distinguished American newspaper, are playing a more and more important part in efforts throughout this continent to improve safety on the highway.

Among these devices are the different inventions employed by police departments. Radar is used in certain areas to clock speeders. During a special campaign in Washington, helicopters and spotter airplanes were also brought into play. But all the new safety devices are not the product of science.

More common, if less spectacular, has been the use of the unidentified police car to catch bad drivers when they are not alerted by a distinctive police machine. These are the ghost cars. Customarily they create a certain hostility. Car operators feel they have been cheated in some manner when they have been given no warning, by a distinctive vehicle, that a following car carries police officers.

That may be a natural reaction. At the same time if ghost cars reduce careless or reckless driving and thereby cut down the number of accidents, injuries and fatalities, they serve a very valuable purpose. They should, indeed, enjoy wide respect.

After all, a motorist should feel better saying to himself "Any car on the highway could be a ghost car" instead of "Any ghost on the highway could be you."

International 'Rock 'n' Roll Waltz'

A FEW WEEKS AGO LOUIS (Old Satchmo) Armstrong, veteran American master of the jazz trumpet, considered an invasion of Russia. He wasn't too certain of his ability to change any ideologies there, but he thought his "little old two-beat music might make those Russian cats thaw out a little."

Now the inter-continental movement of jazz is stimulated by plans for American Stan Kenton to visit Britain and for Britain's Ted Heath to visit the United States. This, news sources explain, marks the end of an American-British feud during which the unions of the one country excluded the musicians of the other.

These exchanges will not be rated in the category of Mr. Eden's visit to Mr. Eisenhower. The transatlantic journeys of jazzmen don't reach the level of statecraft.

But just conceivably a couple of popular musical organizations can do more to make friends and influence people in the mass than can the heads of state.

It is difficult to remember which political leaders were cementing Anglo-American friendship when Ray Noble and Jack Hylton were presenting their British orchestras to the United States public a few years ago, but hundreds of thousands of Americans will have no trouble remembering the orchestras themselves.

Hot Seat

Chips

BY DAVID BROCK

LAST week I was telling you about one Dr. Bergler, late of the Freud-clinic in Vienna and now an eminent author. He's the chap who explained that men design women's clothes because they hate women and want to make women look silly, as a cheap revenge. By the way, I forgot to tell you that well-dressed women, according to Dr. Bergler, only dress well because of deep-seated masochistic fears. Badly-dressed women, on the other hand, dress badly because they hate their mothers and are trying to spite them. Fancy that. I suppose if I reject these theories, it means I hate Dr. Bergler, and in hating him I am pretending he is my father.

Brock

Well, since mentioning him, I find that he has also explained writers. You will find him quoted at some length, and firmly dealt with, in a book called "The Literary Situation," by Malcolm Cowley. Dr. Bergler says writing is a neurosis, like alcoholism and homosexuality. It is a symptom of an illness that goes back to the earliest stages of pre-natal life. Yep. The mechanism underlying all three of these neuroses is the same, and the writer is an "orally regressed psychic masochist," whatever that is.

THE writer tries to pretend he is not masochistically attached to his mother. He uses words as a substitute for milk. (I am not making this up. Dr. Bergler is.) Every writer, without exception (including Dr. B.?), is a masochist, a sadist, a peeping Tom, an exhibitionist, a narcissist, a collector of injustices, and a depressed person constantly haunted by fears of unproductivity. The writer chooses this horrible trade because he is a masochist . . . he wishes to suffer.

I used to think it was the reader who suffered, not the writer. I thought a serious writer was actually writing, often enough, to get rid of his suffering . . . to relieve tension. The suffering caused the writing. But Dr. B. says I have the whole thing upside-down . . . the writer is trying to make himself suffer more . . . it is his ambition and his joy, his hobby and his profession, to torture himself as much as ever he can with self-inflicted wounds. Because he is troubled about that old pre-natal set-up, that's what. What wonderful memories these unborn babies have, as well as what nasty natures. Elephants and unborn humans never forget.

MIND you, some of those charges against writers are party true. That is to say, one or two of them may be partly true about a certain type of man doing a certain type of writing. Though hardly for the reasons Dr. B. suggests, and not universally, as he insists. For example, a poet who becomes shameless and hysterical in public print about the deepest intimacies is certainly one sort of exhibitionist. And to accept money for it might entitle him to a worse label than that. I can think of three, all unprintable in a family journal. I dare say the young lady in question might think of more than three.

Similarly, quite a few poets, and prose writers too, really do go round collecting injustices. Keats thought a poet might have a keener sense of justice than another man, and therefore do a lot more beefing, belly-aching, grumbling, and so on. Including any amount of self-pity. This may or may not justify a good poet in being something less than manly. But does it justify the bad one as well?

IN any event, I have always thought it more than a coincidence that one poet after another gets badly treated by women. All their mistresses turn out to be shabby little liars, totally unworthy of such wonderful chaps. Now, either this means the poet is a bad chooser of friends, or else it means that nobody can stand him for very long. In either event his complaints are not any too interesting, and are mainly a reflection on himself, no? Yes.

As for the fear of unproductivity, I can't think there is anything morbid or neurotic about that. If you're in business, it is only natural to wonder now and then about production, and about sales, too. And as for the charge of narcissim . . . of vanity, and being fascinated by your own image (as seen in your writings) . . . well, I suppose a completely modest man or woman might not write at all . . . it all depends. I can imagine a person so modest that he or she took to writing rather than to talking and doing. I can also imagine a person so modest that the modesty itself was a disease (or a symptom) far more of a nuisance than vanity. And any how, there are degrees of vanity, many of them normal enough and not to be called neurotic.

THESE psychologists are awful people. Twisted and split, they contradict themselves at every turn, and contradict you too. If you lack self-respect, they tell you that you're practically a crackpot. So you hasten to respect yourself, and what do they say? They call you Narcissus, in love with your own reflection. Similarly, you try to become independent of the opinions of others, as mere insurance against getting interfered with and hurt, and they say you are all kinds of terrible things, and what you need is Social Approval. So you loosen up and cock a kindly ear towards your pals and the public, and the first voice you hear is that of the same old psychologist, calling you hysterical, vain, immature, self-conscious, egocentric, and of course an exhibitionist suffering from a bad dose of narcissism.

Ah well, whatever I do, it all began before I was born. So quit nagging me, will you?

AS OUR READERS SEE IT

WHO KILLED COCK ROBIN?

I have just been reading in yesterday's "Times" Elizabeth Forbes' charming account of watching the robins feasting on her apples, caught by the early frost. Yesterday I too was watching them having a good luncheon in my apple tree when suddenly a shot was fired and one of the birds fell lifeless to the ground.

I could wish for the perpetrator of this cruel and callous deed the punishment accorded to Coleridge's "Ancient Mariner": that he should have the body of the little bird hung round his neck to show the kind of person he is who would kill for the pleasure of killing.

I cannot understand parents allowing their irresponsible offspring to own guns and shoot over neighbour's gardens. It is not only highly dangerous but against the law in Oak Bay.

H. UNWIN.

2178 Beaver Street.

Different Method Needed?

BY WALTER LIPPMANN, From Washington

THE statistical notes which come with the President's economic report are eloquent about the success of the American economy since the end of Second World War. They show that in the ten years, 1946-1956, while the U.S. population rose by 24,000,000 persons, the gross national product — measured in present buying power—rose by over a hundred billion dollars, and the money spent in personal consumption rose by $60 billion. In spite of the first demobilization, the Korean war, and rearmament, the people's standard of living has risen much and steadily. The President's economic advisors are well justified in saying that in these ten years the American economy has "met severe tests with considerable success," has been able to expand and yet to maintain full employment without severe ups and downs.

Lippmann

SEVERE TEST

The report has, however, nothing to say about the severe test that has now begun—that of competition with the Soviet Union.

The President's economic advisors are, judging by the report, thinking inside the fram. work of the thirties and forties. That is to say, they are concerned with the over-riding problem posed by the great depression of 1929, which is whether a free economy can expand and protect itself against the violence of the business cycle.

The Council of Economic Advisors was created by the Employment Act of 1946, and the act was passed in order to apply the lessons learned, fundamentally from the teachings of John Maynard Keynes, about the great depression. It is appropriate enough, therefore, that the economic advisors should have much to say about our success in carrying out the directives of this act.

But someone at the highest level of the government—and why not the Council of Economic Advisors?—should be examining, the new test of Soviet competition. For it is certain to dominate much of the world's affairs in the years to come.

This test was not foreseen, was perhaps not even foreseeable in 1946 when the Soviet economy was still small and greatly damaged by the war. The challenge of Soviet competition has, in fact, come suddenly up over the horizon in the past six months.

SOVIET MODEL?

What is it that is going to be tested? It is whether the Soviet Union is to become the model and is to be the principal guide and supplier in the industrial development of the old, densely populated and under-developed countries of Asia and North Africa.

Another way to put the question is to ask ourselves whether the fabulous success of America's economy is something that can be imitated in, let us say Morocco, Egypt, India, and Indonesia or whether the American economy is something unique—the product of our unique geographical position and of our special history.

If the American economy is unique, then if we are to compete with the Soviet Union in the under-developed countries, we shall have to invent methods which are applicable to their economies, though they are not applicable to our own.

CRUCIAL PPROBLEM

The crucial problem is how the capital needed for development is to be obtained. In America's own formative period in the nineteenth century, we received capital on loan from private investors in Europe. In the formative period of the Soviet economy capital has been built up by the forced savings of the Russian people, a process which has meant the fierce compulsions and regimentation of the Soviet state.

The question in non-Communist Asia and Africa is at bottom this: Assuming, as one must, that private investment on the early American model will not be forthcoming on an adequate scale, nor acceptable for political reasons if it were forthcoming, is there any third way that can be taken?

This, I believe, is the question to which we shall have to find the answer.

There is no use telling the Asians to imitate the United States. We shall have at the outset to accept the fact that in these old, crowded, politically primitive countries, the initiative in the industrial development has to be taken by the government, that it cannot be expected to come from native private enterprise.

INITIAL CAPITAL

We shall have to recognize, too, that unless these countries are to follow the Russian method of forced industrialization, they will have to get a considerable part of their initial capital from the outer world, and as a matter of fact, from the governments in the outer world.

What is more, unattractive as it must sound in Congress, these underdeveloped countries will have to get more capital if they are turned to the West than if they turn to Moscow. For Moscow is a standing example of how to industrialize by forced savings at home and without foreign aid.

So if the Western aid is so meager that there is little visible progress in raising the standard of life, the temptation to copy Moscow is bound to become very strong. For development with freedom, though ever so much better than development with coercion, is a slower and a more expensive method.

Next year's report will, we may safely predict, have much to say about these matters on which the present report is silent. For we are drawn into a contest from which we cannot run away, a contest fought with weapons with which we are unfamiliar.

It is a contest which the President and his advisors did not foresee when they went to Geneva last summer. It is a contest about which they have said almost nothing to enlighten our people, perhaps because it is a contest about which they, like the rest of us, have just begun to think.

Registered 1956, New York Herald Tribune Inc.

DENNIS THE MENACE

"BOY, I WISH I WAS THIS TALL! THEN WE'D SEE WHO GOT SENT TO BED!"

From Our Files

Jan. 30, 1896—The presentation of the medals and awards to graduating nurses of the Jubilee Hospital will take place at the hospital Feb. 4, at 2.30 p.m. The public is welcome to attend.

Jan. 30, 1916—There was surprise in Victoria at the smallness of the sealing award. As understood here it is proposed to pay $60,663 to the men who were engaged in the industry.

Jan. 30, 1936 — On his first trip south of Prince George in seven years, George S. Hill arrived at the Dominion Hotel this morning from Mayo, Y.T. Made mostly by plane, the trip to the capital of B.C. required four days.

'NOWHERE ELSE TO GO' — By STUART KEATE

He Makes Them Laugh---And Like It

IN THIS era of the eye-glazing, soporific after-dinner speech, the post-prandial spoofings of Newton F. (Dick) Pullen come as a refreshing breeze.

Mr. Pullen is a former Vancouver Island boy, born in Cumberland and employed during the 20's as a reporter in this city. Earlier, his father had been news editor of The Times. Today, Dick Pullen is director of public relations for the B.C. Telephone Company and one of the most sought-after banquet speakers in the Pacific Northwest.

Pullen

He showed why, in an address last week to the Canadian General Council of the Boy Scouts Association. He took that sacred institution, dissected it, and mocked it in a way that had Scouters in an almost constant uproar.

MOST DISARMING

This was achieved in a most disarming fashion. Mr. Pullen is a short, balding, bespectacled, conservatively-dressed man who delivers the most outlandish observations with stone-faced gravity.

His humor, like that of Stephen Leacock — and, more recently — George Gobel, is rooted in wisdom. He flirts with a serious theme, such as the Conservation Year of the Boy Scouts, and tosses off quips which border perilously close on lunacy.

For instance: "In getting to this meeting today, I decided to follow the Scout Manual. I strode at 50 paces to the minute and dog-trotted at intersections. The book said to bring a map. I didn't bring a map of British Columbia, because I know all about British Columbia. But I don't know anything about Ontario. I have here in my hand a map of Ontario . . . "

Mr. Pullen went on to say:

"I welcome you here on behalf of the city of Vancouver. The Mayor knows nothing about this. On the other hand, he didn't tell me **not** to welcome you.

LABORIOUS STUFF

"You will be given a lot of statistics about this city—the population, number of miles of sewers, roads, waterworks, telephone cables, and so on. This is dull and laborious stuff. To simplify things, I have added them all together and find that they total 18,622,388. When you return to Montreal or Toronto, and they ask you 'What has Vancouver got?' just tell them: 18,622,388.

"You will hear also about our great logging industry. In this industry we drive logs into the ground and call them piles. Among the interesting sub-statistics are these: in British Columbia, there are 4,185,237 piles afflicted with teredos.

"By a curious coincidence, there are 4,185,237 teredos . . . "

Mr. Pullen predicted that future Scout Jamborees would be held in outer space.

"When you attend your first Jamboree on another planet," he told his audience, "you will never make it. In actual fact, it will be your grand-children who will make it. Since the same sort of order must prevail on the return journey, I would strongly recommend that your constitution be re-written to take in the Girl Guides."

Pullen said that he had done his research on "A Layman's Approach to Scouting" by querying his office staff. The first woman he approached, his secretary, "had once belonged to the Canadian Girls in Training but had forgotten its motto."

He told Scouts that their basic approach was all wrong. "You seem to think the great problems are outdoors," he observed. "They are indoors. What the world needs today is a Scout who knows what to do when the power goes off.

"My society is studying this problem and has already designed its Thermostat Badge."

Pullen said that he had hoped to conclude his speech with a rousing peroration which would "bring people to their feet, clapping wildly."

INSPIRING MESSAGE

"But," he said, "what more inspiring message can I bring the Boy Scouts than this: 'Let us go on into the future—there is nowhere else to go!'"

In thanking the speaker, Scout president L. C. Way said that Pullen's personal leit-motif was revenge: "The world refuses to take him seriously—so he refuses to take it seriously."

A reporter asked Pullen why his delightfully zany speeches weren't reported in Vancouver newspapers.

"Good Heavens," he exclaimed, shocked. "The only way to get your speeches in headlines is to say something obvious about the Russians."

A WOMAN'S OUTLOOK

By RUTH ENKE

Amateur

I SELDOM go down to the office, but when I do I feel a bit like Ruth-in-Wonderland. Because they're professionals down there. I'm not—as yet.

As a reporter, I'd be a flop. Though I know a story when I see one. But the stories I bring home from every shopping trip are just the unimportant, casual stories that most housewives bring back to their families.

Ruth

I tell mine, for instance, about the little girl who was being so naughty in the ladies' rest room, and dancing up and down with impatience in front of the one closed door, and saying: "I want to go in this one, Mummy. I don't like the other ones."

Which isn't an incident of world-shaking importance, but, by golly, it is human, as every mother knows!

I tell them about the dark-haired woman with the broom. I saw her on a golden afternoon in October. Her dress was a vivid but pretty blue, and she was sweeping up the tawny leaves scattered on the sidewalk, and using a red-handled corn broom.

Because it was a quiet, dead-end street, and a happy kind of afternoon, I stopped the car by the kerb and said on impulse, "It makes a lovely picture—your blue dress, the golden leaves and the broom."

It was obviously the remark of a crackpot, and I felt silly the moment I'd said it. But she looked pleased and came towards me saying, "I keepa da chicken. I make-a da nesis." And she pointed at the leaves.

We smiled at one another in a friendly sort of way and I went on. But I've often thought of her, and wondered what part of Italy she came from. I've wished, too, that I could have painted that scene because there was a picture there with the tall autumnal tree behind the grey, board fence, and the colors of her hair, her dress, the leaves and the broom. It's the sort of scene that might, thanks to a gifted artist, end up as a well-known Canadian painting.

* * *

I tell my mother, too, about the little boy who was trying to catch the iridescent soap-bubbles blowing from an advertising gadget in a downtown store. He was about five years old and quite entranced until his mother grabbed him roughly by the hand, and snarled, "Come along with me. You can't waste time like that." And an unknown grey-haired woman, who, like me, had been watching the child with pleasure, said, "That's the kind of thing that makes me angry. Nowadays, they just don't know what's good for children. Always hurrying them."

I tell about the woman trying on a hat in the department store, and how she said she wasn't going to buy one because she never wore a hat, not even to church, but she sure did love to try them on!

I tell about the chunky teen-aged girl in the music department and how she was apparently glued to a gramophone, and, swivelling her hips, was chanting, "Dungaree, Dungaree, Dungaree Doll." And I couldn't push past her till the record was finished and she'd come out of her hypnotic trance.

I couldn't ever write about the prices of canned goods, or about wonderful buys in drapes and doilies. I couldn't describe in professional terms what our social lights are wearing. I couldn't write with any passion or enthusiasm about thugs and yeggs who were clocked doing 80 mph on Quadra. Give me that type of writing, and I'd be sunk.

* * *

But give me the old-age pensioner, the shuffling derelict, the bosomed matron with the tiny feet, the listless salesgirl chewing gum, the perky little do-gooder at PTA, the grim-faced battle-axe, and I can write about any of them with real conviction.

I can do it because these are the unimportant, familiar folk that I, like lots of other people, like to read about.

YOUR HEALTH

By DR. WALTER C. ALVAREZ

Two Ways to Diagnose

Dr. Alvarez is Emeritus Consultant in Medicine, Mayo Clinic and Emeritus Professor of Medicine, Mayo Foundation.

Recently, Dr. G. W. Pickering wrote an article that pleased me much because he said what for long I have been trying to say, and this is that it is unfortunate that when it comes to making a diagnosis we doctors and you lay people want more and more to rely on laboratory tests and X-ray studies. We doctors often take but a skimpy history, or we even trust entirely to the brief inadequate history taken by a young assistant or nurse.

Dr. Alvarez

Often the essential diagnosis could have been made in an instant by noting the patient's prominent eyes, or his trousers six inches too big for him, or his poker-face, or his shaking right hand or his hoarse voice, or the soup-stains on his coat, or the slow apathetic way in which he talked, or his slightly lop-sided mouth, or his wild-looking eyes, or his pinched, ascetic and psychotic face, but many of us doctors do not notice these things because at college we were never taught to do so.

Nowadays, most medical teachers were trained as chemists. Hence it is that when a patient comes in with some disease, such as diabetes or gout or Bright's disease, in which the body chemistry is deranged, they are in their element. Such diseases they can treat beautifully and successfully. But let a poor woman come in who is slowly going insane or who is dying of a broken heart; and without getting her story, they may not even guess what she has. Why? Because as yet there is no laboratory test that will show that a woman is ill because she is desparately unhappy and thinking of suicide.

STORY CONCEALED

Some readers may ask, "But why did she not tell the doctor that?" For several reasons. One, that she did not know that the story was all-essential; she did not know that great sorrow or unhappiness or aggravation can produce severe physical illness; two, that she may have been too reluctant to speak ill of her alcoholic husband of her wayward daughter; and third, that she may have concealed all such facts because, in her desire to get a diagnosis—not of nervousness (that would last too long); but of some tumor which could quickly be cut out, leaving health and peace and mental comfort again.

One reason why I discuss this subject here, as well as in medical journals, is that we doctors are not so likely to mend our ways if you laymen get firmly fixed in your minds the idea that your wise family doctor is an old fogy because, often, instead of ordering $300 worth of tests, he just looks shrewdly at you and asks a few questions. Then he makes the diagnosis.

Usually he is correct, and oftentimes the man who, later, depends only on tests is wrong. He may find a harmless stone floating around in a normal gallbladder, but when you have the stone removed you are no better because your symtems were all coming out of your disturbed brain.

I hate to have to discuss this subject; it is a painful one to me, but day after day, as I see poor people, whose diagnosis is obvious at a glance (perhaps a stroke or a cancer) being sent to laboratories for every test known to man, I am greatly disturbed. It certainly is not good for the poor little secretary who must struggle for a year to pay for the useless tests on her dying father, and I doubt if it is good for the soul of the doctor who ordered these tests so thoughtlessly and aimlessly and heartlessly. I doubt if he can salve his conscience by saying, "But the people wanted all those tests; they would have been dissatisfied with me if I had not ordered them."

I am not alone in these views. Dr. George Crile, Jr., expresses them in his recent book, "Cancer and Common Sense" (Viking). He, too, objects to the senseless worship of the routine "complete overhauling;" he, too, knows that often it is not needed; he, too, knows that often all a patient needs is a good chat with an observant and wise physician.

DISEASES THAT ARE ALMOST GONE

The other day I heard an antivivisectionist say that animal experamentation was of no value; she said it never had been of any value, and so she was for closing all the research laboratories in the country. I wished I had in my pocket to show her a recent copy of the Science News Letter in which the statisticians of the great Metropolitan Life Insurance Company are quoted as saying that wheras years ago almost every child had to get diphtheria and many had to die of it, today the death rate for diphtheria plus that for scarlet fever and that for whooping-cough is less than one per 100,000 of population.

And every year diphtheria becomes more rare, until eventually it should disappear from her face of the earth. What made it disappear? Laboratory research. First the germ was identified; then a curative serum was made; then Dr. and Mrs. Dick showed pediatricians how to test children, to find out which need protection from diphtheria. Then, this protection is given to those who need it.

WEATHER SYNOPSIS

CITY'S WEATHER RECORD

Sunshine, 1956	68.6 hrs.
Last year	49.9 hrs.
Precipitation to date	2.89 ins.
Last year	1.91 ins.

SYNOPSIS—

Cold polar air covers all of Canada and the major portion of the United States today with minimum temperatures forty below zero in the Interior to 15 and 20 degrees at British Columbia coastal points.

Some increase in cloud over the north coast on Tuesday is expected to moderate temperatures in that region but elsewhere over British Columbia the weather will remain clear and cold.

DOMINION PUBLIC WEATHER OFFICE 9 A.M. FORECASTS

Valid Until Midnight Tuesday

Victoria: Sunny today and Tuesday. Continuing cold. Wind light. Low-high at Victoria, 22 and 32.

Vancouver, Georgia strait: Variable cloudiness this morning and again Tuesday morning, otherwise clear and cold today and Tuesday. Wind light. Low-high at Vancouver, 20 and 32; Nanaimo, 20 and 32.

West coast Vancouver island: Clear and cold today and Tuesday. Wind light. Low-high at Estevan, 25 and 35.

TEMPERATURES

	Min.	Max.	Prcp.
YESTERDAY			
Victoria	23	31	--
ONE YEAR AGO			
Victoria	41	45	.01
ACROSS CANADA			
St. John's	27	34	.01
Halifax	34	36	.02
Montreal	20	36	.27
Ottawa	21	37	—
Toronto	27	37	—
Port Arthur	-8	30	—
Winnipeg	-6	9	.05
Regina	-23	-2	—
Saskatoon	-24	-8	—
Lethbridge	-23	-7	.01
Calgary	-26	-3	.01
Edmonton	-20	-6	—
Kamloops	-12	8	—
Penticton	7	18	—
Vancouver	22	32	—
Kimberley	-20	8	—
Prince Rupert	15	26	—
Prince George	-33	10	—
Fort St. John	-28	-10	—
Whitehorse	-11	-10	—
Seattle	18	34	—
Portland	22	37	.01
Chicago	16	36	—
San Francisco	39	52	—
Los Angeles	43	60	—
New York	37	38	.18
New Westminster	18	34	—

Sunrise, Sunset Tuesday

Sunrise ..... 7.46 Sunset 17.09

TIDES AT VICTORIA (Pacific Standard Time)

	Time H.M.	Ht. Ft.	Time H.M.	Ht. Ft.	Time H.M.	Ht. Ft.	Time H.M.	Ht. Ft.
30	5.24	9.3	11.09	6.5	16.17	8.3	23.01	4.0
31	5.54	9.5	12.04	5.9	17.23	7.6	23.40	5.1
Feb.								
1	6.28	9.6	13.07	5.4	18.49	7.0	----	----
2	0.11	6.1	7.02	9.6	14.17	4.8	----	----
3	7.32	9.6	15.29	4.4	----	----	----	----
4	8.02	9.6	16.30	4.0	----	----	----	----
5	8.20	9.5	17.25	3.6	----	----	----	----
6	8.36	9.4	18.13	3.4	----	----	----	----
7	4.44	9.2	6.31	9.1	9.29	9.3	18.54	3.2
8	5.02	9.2	7.18	8.9	10.52	9.2	19.30	3.0

TIDES AT POINT ATKINSON (Pacific Standard Time)

	Time H.M.	Ht. Ft.	Time H.M.	Ht. Ft.	Time H.M.	Ht. Ft.	Time H.M.	Ht. Ft.
30	0.50	3.3	7.48	16.0	13.57	7.1	19.23	12.9
31	1.32	4.7	8.23	15.7	14.45	6.3	20.28	12.4
Feb.								
1	2.12	6.4	8.54	15.3	15.37	5.7	21.40	12.0
2	2.55	8.0	9.26	14.8	16.29	5.3	23.01	11.8
3	3.41	9.6	10.02	14.2	17.28	5.0	----	----
4	0.31	12.0	4.46	10.9	10.40	13.7	18.32	4.8
5	2.07	12.5	6.38	11.7	11.27	13.2	19.27	4.6
6	3.27	13.1	8.08	11.7	12.24	12.8	20.18	4.3
7	4.14	13.6	9.13	11.4	13.21	12.6	21.04	4.0
8	4.47	14.0	10.02	11.1	14.16	12.5	21.45	3.8

SAANICH INLET

To determine tides in Saanich Inlet area: For higher high water deduct 14 minutes; for lower low water deduct 35 minutes; for half-tides (those other than highest and lowest) deduct 32 minutes.

COWICHAN BAY

To determine tides Cowichan Bay area: For higher high water deduct 16 minutes; for lower low water deduct 35 minutes; for half-tides deduct 33 minutes.

Court Assesses 80 Per Cent Blame In Traffic Suit

Mr. Justice A. D. Macfarlane in a Supreme Court judgment Friday awarded a sum of $3,494 to Julian Tomkowicyz, a cook, who in a civil suit instituted against Joseph Giasson of Victoria, requested damages for injuries he suffered in an accident on Dec. 23, 1953.

At the same time, Mr. Justice Macfarlane partly upheld a counter-suit for damages of Mr. Giasson, awarding him a sum of $175.

Mr. Justice Macfarlane said Mr. Giasson was 80 per cent to blame for the accident and Mr. Tomkowicyz 20 per cent.

The accident occurred at the Douglas and Herald Streets intersection. In the collision, Mr. Tomkowicyz was thrown from his car and suffered a serious head injury.

It was admitted by Mr. Giasson that he passed a stop sign without stopping while following another car. But the defendant claimed that if Mr. Tomkowicyz had kept a proper look-out he could easily have avoided the accident.

'BRINK OF WAR' A POLITICAL GAMBIT?

Is Policy the Real Issue --Or Dulles Himself?

Editor's note: Notable voices have been raised both to attack and defend Secretary of State John Foster Dulles since publication of his "Brink of War" statements. Here, by a Pulitzer Prize winning diplomatic reporter, is a penetrating analysis of the controversy—and an examination of vital issues which may be obscured by the clamor.

By JOHN M. HIGHTOWER
Associated Press Foreign News Analyst

WASHINGTON — Secretary of State John Foster Dulles, his Republican defenders and his Democratic critics are loudly embarked on an election year foreign policy debate which promises to be angry, bitterly partisan and largely meaningless.

For the issue as it has been posed by Dulles himself is concerned with a side of the Cold War that is no longer the most active or urgent area of contest between the Soviet Union and the Free World.

The problem for the United States and its Allies now is not so much how to stand on the "brink of war" in Korea or Indo-China, though there certainly are still dangers in the area of Formosa.

The major problem is how to meet the political lures in the economic competition of Premier Nikolai Bulganin and Communist party boss Nikita Khrushchev in the backward or underdeveloped lands of Asia and the Middle East.

In fact, although Dulles badly overstated his case in the context of an article that gave extravagant praise to his personal diplomacy over the past three years of the administration, the "Brink of War" policy is not an issue at all in the sense of national conduct. It has long since been settled and clearly stated, although not in Mr. Dulles' casual phrase.

The real issue in the argument is Dulles himself, his competence as secretary of state and as a roving diplomat applying policies which are his duty to develop. In another sense, the issue is one of words—specifically whether Dulles should have permitted himself to become so boastful of his achievements.

The consensus of observers directly involved in an article who have analyzed Dulles' role and that of his associates in the Life article is that their motivation was primarily political. They were trying to make a good case for the administration's conduct of foreign policy in the face of Democratic criticism.

LITTLE REACTION

The political atmosphere of this election year also is reflected in the clamor with which the article was greeted. Much the same information aroused little reaction in Washington when published a year earlier in Look magazine under the title, "We Nearly Went to War Three Times—but Ike said No."

As far as domestic politics is concerned, the case for Dulles was so badly overstated that the Life article boomeranged the instant it was published. Dulles' defence on this point at a news conference was that he was not responsible either for the writing or for the headline, which proclaimed: "How Dulles Averted War; Three Times New Disclosures Show He Brought Us Back From the Brink."

One of the claims made was that Dulles had kept Southeast Asia from collapsing into Communism at the time of the Indo-China settlement which gave half of Vietnam to the Reds. The article advertised this 1954 defeat for the Western powers as a "major save" for the Free World due to Dulles' bold willingness to go to the "Brink of War" in order to save peace and freedom.

This estimate of the importance of Dulles diplomacy at the time of the Indo-China conference is so different from that which was reported at the time that it is enlightening to look back at the record.

On April 30, 1954, a few days after the Geneva Conference with Communist China began, Dulles prepared to leave the meeting and turn over United States representation to a subordinate.

JOHN FOSTER DULLES
. . . election strategy backfired?

From information obtained in the State Department at the time, this reporter wrote: "Diplomatic informers concede that Dulles is coming home to a government divided in its councils and frustrated for the moment at least, in some of its major purposes regarding the conflict with Communism in Southeast Asia. American leadership on the issue is regarded as much less decisive than when Dulles went to Geneva."

Ever since he took office, Dulles has been seeking some new and fundamental contribution which he could make to United States foreign policy to replace the concept of "containment."

HIT DOCTRINE

He had, indeed, bitterly attacked the containment doctrine, developed a dozen years ago by diplomat George Kennan, as inadequate and even immoral. He had asserted that it is not sufficient for the United States merely to hold the power of Communism in check but that it is essential for the United States actively to oppose the evils of Communism.

Furthermore, he had argued that containment implied a static concept of defence and that something more flexible, imposing less of a strain on United States resources, was required.

With such ideas, Dulles has talked a lot about liberating the captive peoples of Eastern Europe by peaceful means, and about the threat of massive U.S. retaliation if the Communists should seek to push militarily into new areas of the Free World.

In the Life article, Dulles called this idea of defence by the threat of retaliation his "policy of deterrence." He left the impression that he was offering here some new concept, some bold new design for U.S. diplomacy which is different from containment.

But the policy of deterrence and the policy of containment seem to come in the end to the same thing: Holding Soviet power in check. There is room for debate over whether the Republication applies such a policy effectively, but there does not appear to be any debate now between the two great parties over the policy itself.

Presumably Dulles though it better to concentrate election year controversy on issues which were fundamentally settled, rather than on problems for which he and his aides appear to have no new solutions.

2½%
PAID ON SAVINGS
HOURS: 9 a.m. to 4.30 p.m.
727 FORT STREET
S. J. CRAWLEY, Manager
AS-66
National Trust COMPANY LIMITED

THE SCOTTY SHOP LTD.
1003 GOVERNMENT ST.
YEARLY CLEARANCE SALE
$25,000 STOCK Of Quality Imported Woolens
SELLING FOR $13,500
3,000 ITEMS
REDUCED 40%, 50% and 60%
AUTHENTIC WORSTED TARTAN CLASSIC SUITS HAND-PLEATED SKIRTS— Regular values $45.00 to $55.00 $33.00
Our Whole Stock of Imported Merino Sweaters in lovely color range Marked Down Drastically
HAND-PLEATED WORSTED TARTAN SKIRTS AND KILTS Clearing at $15.95

How will we stack up
CANADA-1965
TEN YEARS FROM NOW?
What will be the value of Canada's production of goods and services? How large will our population be? How will the nation's economy stack up in the years ahead? These questions interest every Canadian.
This month's B of M Business Review attempts to answer them for you by analyzing Canada's development in the first ten postwar years and by outlining the main features of further growth in the decade ahead.
The B of M Business Review is an authoritative monthly publication . . . each issue contains a detailed survey of some aspect of the Canadian economy, or an over-all analysis of national business trends, together with reports on each region of the country.
Business people at home and abroad read the B of M Business Review, and, if you would like to have your name added to our list to receive it regularly, simply send your name and address to:
Public Relations Department,
Bank of Montreal,
P.O. Box 6002, Montreal, P.Q.
There is no obligation.
BANK OF MONTREAL Business Review
"MY BANK" TO 2 MILLION CANADIANS B of M
BANK OF MONTREAL
Canada's First Bank
BRANCHES in VICTORIA and VICINITY to serve you
Douglas and Yates Street: DUGALD MacGREGOR, Manager
1206 Government Street: OSMUND MATSON, Manager
Richmond Ave and Fort St. Branch: IAN STEWART, Manager
Duncan Branch: ERNEST PAULDING, Manager
Esquimalt Branch: HARRY HAWKINS, Manager
Ganges Branch: ARTHUR FIELD, Manager
Oak Bay Branch: JOSEPH ROSE, Manager
Saanich Branch: MELVILLE GENGE, Manager
Sidney Branch: G. C. JOHNSTON, Manager
Galiano Island (Sub-Agency): Open First Saturday each month
Branches also at Nanaimo, Port Alberni and Alberni
WORKING WITH CANADIANS IN EVERY WALK OF LIFE SINCE 1817

NOW you can HEAR through your GLASSES!
SEE HEAR
● No Cord
● No Button
● No Equipment on your body
● Hear with Clarity and no Clothes Noise
Start Living! Investigate Today
R. O. MUNSON & CO.
640 FORT STREET
Eaton's Entrance
R. O. MUNSON & CO.
640 FORT ST., VICTORIA, B.C.
Please send me further particulars.
NAME
ADDRESS

'TAMBURLAINE' FOLDS FIVE WEEKS EARLY

NEW YORK (CP) — The Stratford Shakespearean Festival Company announced Saturday night its presentation of "Tamburlaine the Great" will end here next Saturday, more than five weeks before its scheduled closing.

The show, which opened Jan. 19, has been scheduled for an eight-week run at the Winter Garden Theatre. The cast was informed of the closing by the company management following Saturday night's performance. A spokesman at the Garden said the closedown was made necessary because of small audiences.

ODEON the best in entertainment

TODAY AT 3.08 - 6.25 - 9.42

HERE'S THE TEENAGE HOODLUM STORY!

TEENAGE CRIME WAVE

Plus HUMPHREY BOGART DEAD RECKONING

PLAZA

AT 1.21, 4.38, 7.55

MR. PHIL LEE VICTORIA DAILY TIMES REVIEWER: RATES "GUYS AND DOLLS" OSCAR CLASS! and Writes: "Gayest, Rowdiest, Tuniest, Musical of 1955"

AMERICA'S OWN MUSICAL... THE PICTURE OF THE YEAR!

GUYS AND DOLLS

IN CINEMASCOPE AND IN COLOR!

PRICES THIS ENGAGEMENT: Adults, 1-5, $1.00; After, $1.50 Children, 50c All Day

TODAY! Doors 12.15 p.m. AT 12.55 - 3.41 - 6.27 - 9.15

ODEON PHONE 3-6513

SUNDAY Feb. 5 3.00 p.m. MONDAY Feb. 6 8.30 p.m.

Victoria Symphony Orchestra

HANS GRUBER Conducting

CLIFFORD EVENS, Violinist

Guest Artist

★ PROGRAM ★

Featuring Sibelius and Mozart

SIBELIUS—Valse Triste
MOZART—Symphony No. 41, C-major ("Jupiter")
SIBELIUS—Violin Concerto, D-minor
SIBELIUS—Finlandia

BOX OFICE NOW OPEN

Eaton Music Centre — 10 a.m. to 5 p.m.

Good Seats Available for Sunday and Monday Concerts

$1.50 — $1.75 — $2.25 — $2.75

Students Half Price Sunday

NOTE: Tickets for Sunday Concerts must be purchased before 5 p.m. Saturday. Tickets not sold on Sundays.

Oak Bay High Comedy Ready

The comedy play "Our Hearts Were Young and Gay," depicting adventures of two American girls in France during the early '20's, will be presented by Oak Bay High School Drama Club next Friday at 8.30 in Oak Bay Junior High auditorium.

Leading parts of Cornelia Otis Skinner and Emily Kimbrough will be taken by Gail Morrison and Gail Manning, and direction is by Katharine B. Youdall.

Properties and sets are being made by art and industrial arts classes under direction of F. A. Child, Mrs. E. Wood and Mrs. J. E. Vining.

Others in the cast are David Scoates, Carole Jones, George Megaw, Anne Mayhew, Ken Bull, Robert Taylor, Beryl Hale, Jody Posthuma, Michael Deane, Barbara Webb, Jean Hammond, Barry Gelling, Kari Gudmundseth, Martin Hamersley and Walter Altwein.

GREAT ARTERY

The Mackenzie river of the Northwest Territories combined with the Slave river is navigable for 1,200 miles.

TODAY, TUESDAY AND WEDNESDAY

JUNE ALLYSON - JOSE FERRER in

"THE SHRIKE"

Also Latest Fox News Cartoon and Short

Complete Programs at 6.50 and 9.00

Box Office Opens 6.30

IT'S A PLEASURE TO PARK AT THE FOX

Most Convenient Theatre Parking in B.C. — Hillside and Quadra

Starting Thursday "THE EGYPTIAN" In CinemaScope and Stereophonic Sound

London Films Presents

"They Who Dare"

(In Technicolor)

Starring Britain's Leading Film Star DIRK BOGARDE with DENHOLM ELLIOTT

A story of England's intrepid heroes who fought under the honored badge of "The Commandos"

NEWS — CARTOON

Doors at 6.30

Complete Programs at 6.45 and 8.49

Feature Starts at 7.02 and 9.06

OAK BAY

GEM THEATRE SIDNEY

TONIGHT AT 7.45

"PICKUP ON SOUTH STREET"

RICHARD WIDMARK JEAN PETERS THELMA RITTER

HAPPY COUPLE—Actress Marie Bowe and actor Robert Stack are all smiles as they pose for photographers following their wedding at Beverly Hills.

St. Boniface Wins Manitoba Festival

FORT WILLIAM (CP)—Le Cercle Meliere drama group, of St. Boniface, Man., captured the Calvert drama trophy and the right to contest the Canadian drama finals after their sterling presentation of "Les Fourberies de Scapin" Saturday night in the Manitoba region Drama Festival.

The St. Boniface group won top honors over the Fort William Little Theatre and the Port Arthur Community Players, who presented their plays on Thursday and Friday nights.

British actress Pamela Stirling, adjudicator for the three-day festival, paid tribute to the outstanding performances of members of the three groups.

Announcing the winner Miss Stirling said the audience lived the play "Les Fourberries de Scapin" as much as she and they could not have had a happier drama to end the festival.

The St. Boniface players will represent this region at the final competition to be held in May in Sherbrooke, Que.

Memorial Arena Schedule

MONDAY, JAN. 30

12.00 - 1.00—Cougars
4.00 - 6.00—Public Skating
4.00 - 6.00—Beginners
7.30—Victoria Juniors vs. Navy-C. & C.
8.30—Playoffs—Drakes vs. Nanaimo

TUESDAY, JAN. 31

7.00 - 8.30—Minor Hockey
11.30 - 1.30—Naden
8.30 p.m.—Cougars vs. Calgary

FREE delivery bottled BEER Phone 4-4179

25c PER DOZEN PAID FOR EMPTIES. PLEASE HAVE THEM READY WHEN THE DRIVER CALLS.

This advertisement is not published or displayed by the Liquor Control Board or by the Government of British Columbia.

Romantic Comedy Set for College

By BARBARA SANSON
Times College Correspondent

A romantic comedy written in blank verse, Christopher's Fry's "The Lady's Not For Burning," will be presented by Victoria College Players' Club Feb. 22 to 25.

The story tells of a discharged soldier, Thomas Mendip (played by Russell Gurney), who is obsessed with the rottenness of the world. Mendip comes to a small town, Cool Clary, England, in the year 1400, wishing only to die, but as a hero. He was inspired by a German who, under similar circumstances, confessed falsely to a murder. He fabricates two murders to which he confesses—a rag and bones merchant and a procurer.

However, he comes to town in the midst of a witch-hunt. Jennet Jourdemayne (played by Marjorie Gilbart) is accused falsely of murdering the rag and bones merchant, and is in danger of being burnt as a witch. Jennet's speeches as she states her case are marked by flights of rhetorical fancy.

ATTRACTED TO HER

She hopes to seek refuge with the wise folk of the town, and so flees to the mayor's home. Thomas is at the mayor's when Jennet arrives and as she is enchanting and seductive, he is attracted to her. The story ends happily when Skip, the rag and bones merchant, returns, very healthy but slightly tipsy, and Thomas and Jennet admit their love for each other, saying they are "doomed" to live life togther.

Other members of the cast are George Cummings, Heather Manson, Alan la Croix, Catherine Arnold, Larry Johns, John Sparks, Tony Churchill and Bob Genn.

The play is directed by Mrs. Flora Nicholson who has had wide experience with theatre groups.

The "Lady's Not For Burning" will be performed from Feb. 22 to 25 inclusive, in the Union Room, "Theatre in the Round" fashion. The performances will commence at 8.15 p.m. and admission will be $1 for adults and 50 cents for children.

HARD MINERAL

World's major source of molybdenum, used in producing special steels, is in Colorado.

Eddie Injured By Tossed Coins

BURBANK, Calif. (AP) — Crooner Eddie Fisher is nursing a slight cut on his nose after he was literally showered with coins during a polio fund benefit show Sunday. Fisher and his wife, actress Debbie Reynolds, were among celebrities appearing on the program. The program chairman ordered the 2,000 young people in the audience to stop tossing coins after Fisher was struck by one.

HELD OVER FOR TWO MORE DAYS ONLY! TODAY AND TUESDAY!

WALT DISNEY'S exciting True-Life Adventure feature!

THE AFRICAN LION TECHNICOLOR

FEAT. AT 1.50, 3.48, 5.46, 7.44, 9.45

EXTRA! Walt Disney's PETER and the WOLF A Musical Cartoon Fable from "Make Mine Music"

ADULTS 50c to 2 p.m. CHILD. 25c Incl. Govt. Tax

CAPITOL A Famous Players Theatre

Boy, 14, Gets New Chance At $100,000 TV Prize

NEW YORK (AP) — Young George L. Wright III gets another try at $100,000 next Saturday night, as a result of a misleading question asked of him on "The Big Surprise," the show's producer said Sunday.

Wright, 14, a New York high school freshman, was counted out Saturday night on the NBC-TV show when he purportedly missed a question dealing with a popular song of the 1920s. The query was the sixth part of a question. He had answered other parts correctly.

Within minutes, the program people discovered the song they asked about had been written in 1930. The song was "Betty Co-Ed," written by Rudy Vallee and Paul Fogarty, who now conducts a program on a Chicago TV station. Fogarty telephoned the show to point out the error

The Sensational New Vanguard Mk. III SEDAN

Star of the British Motor Show Is Now in Our Showroom

SEE IT—DRIVE IT YOU'LL BUY IT

British Auto Centre

971 Yates at Vancouver Phone 2-8141

Victoria's Greatest Entertainment Value

THE SHOW OF THE WEEK!

The Tall Men stood tall... fought tall...loved tall...

In Technicolor

CLARK GABLE JANE RUSSELL ROBERT RYAN

THE TALL MEN

The rise...the fall of Evelyn Nesbit Thaw! The beauty who lived all ...tells all!

20th Century-Fox presents "THE GIRL IN THE RED VELVET SWING" CINEMASCOPE COLOR by DE LUXE

CINEMASCOPE ATLAS A FAMOUS PLAYERS THEATRE

starring RAY MILLAND · JOAN COLLINS · FARLEY GRANGER with LUTHER ADLER · CORNELIA OTIS SKINNER · GLENDA FARRELL · FRANCES FULLER · PHILIP REED · CALE

$600 FOTONITE TONIGHT

$500 Claimed by Mr. A. Martin Last Monday Night It May Be Your Turn Next

Doors 1 p.m. Feature 1.05, 3.17, 5.16, 7.20, 9.29

The fighting hero who 'fought too hard'!

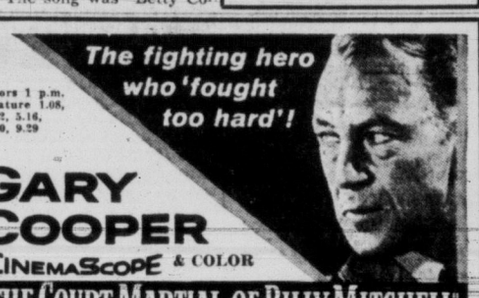

GARY COOPER in CINEMASCOPE & COLOR

"THE COURT-MARTIAL OF BILLY MITCHELL"

With CHARLES BICKFORD RALPH BELLAMY

EXTRA! Bugs Bunny Cartoon Plus "SPRING IN HOLLAND" and Times-Warner News

Bargain Matinees 50c till 2 p.m. Children 20c till 5 p.m.

Royal

NOW SHOWING

VENETIAN BLIND MANUFACTURER'S CLEARANCE SALE

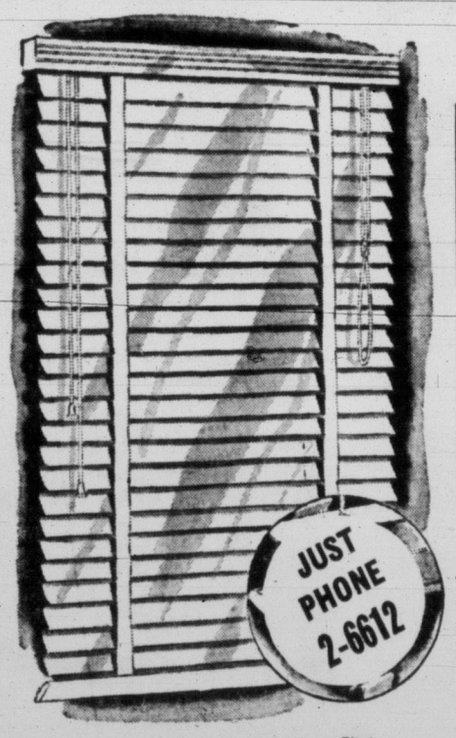

JUST PHONE 2-6612

Reg. 70c Sq. Ft. SPECIAL 45c Sq. Ft. COTTON TAPES

Reg. 79c Sq. Ft. SPECIAL 50c Sq. Ft. PLASTIC TAPES

MEASUREMENTS and INSTALLATION FREE!

Minimum Charge Based on 12 sq. ft. per Blind

COLORS AVAILABLE

★ White ★ Pink ★ Grey ★ Beige ★ Blue ★ Green ★ Duette (color 1 side, ivory other) ★ Linen Patterns ★ Pearl Patterns ★ Peach ★ Yellow ★ And Others

FEATURES

★ Spring tempered, easy to clean, plastic finish, metal slats, won't chip, crack, peel or rust. ★ Plastic tapes wipe clean ★ Removable slats ★ Control sunlight ★ Protect furniture, carpet and drapes ★ Complete privacy

TERMS AVAILABLE IF DESIRED — Our representative will call and show samples, you are under no obligation.

PHONE 2-6612

CUSTOM MADE IN VICTORIA

SUN RAY VENETIAN BLINDS

MAKE UP A PARTY!

BRING THE KIDDIES

You're SURE to Enjoy the Biggest Evening's Entertainment Ever, at

"FUN FOR ALL"

TUESDAY, JAN. 31, CRYSTAL GARDEN, 7 P.M. to 12

Sponsored by Queen Alexandra Junior League to officially open 17th Annual Shower of Dimes

YOU MAY WIN

a fur coat, new bike for the kiddies, or any one of hundreds of other good prizes.

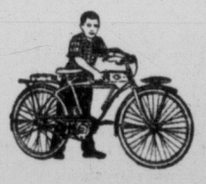

YOU'LL SEE

Thrilling Navy Trapeze Artistes and Frogmen, and cavorting B.P.O.E. Clown Band.

YOU'LL ENJOY

three hours of dancing in two ballrooms to Len Acres' Orchestra for modern style, and the Hometowners for square dancing.

There are many, many more exciting events and thrills planned, too . . . so make up a party and join in the "FUN FOR ALL" and help a Crippled Child Walk Again.

Grand Opening at 7.30 p.m. by Hon. W. D. Black (Minister of Municipal Affairs)

Children's Program 7 to 9 p.m. Trapeze Stunts—Clowns — Frogmen — Games — Prizes—Give-Aways

Get Your Tickets Now . . . Make up a party and join the fun! Children's Tickets 25¢ Adults' Tickets $1.00

Adult's Program 7 p.m. to midnight 7 p.m. to 9 p.m.—same as Children's section; 9 p.m. to 12, Modern and Square Dancing, Western Swing, Old - Time, Square Demonstration, Games of Skill, Special Events and Prizes.

Available at Hudson's Bay Company, Posy Shop, or Any Member of the Solarium Junior League

"SHOWER YOUR DIMES" . . . FOR A CRIPPLED CHILD

WE EVENTUALLY GOT IT . . . DIRECT FROM SIX RECORD-BREAKING WEEKS AT VANCOUVER'S STUDIO THEATRE

NOTHING BUT RAVES FROM COAST TO COAST

TIME Says

FERNANDEL "...PROVES HE IS ONE OF THE MOST VERSATILE COMEDIANS ALIVE!" in THE SHEEP HAS 5 LEGS

"... THE CLEVEREST AND MOST HILARIOUS FRENCH COMEDY SINCE THE WAR! .....FERNANDEL PLAYS SIX DELICIOUS ROLES! WE HOPE HE WAS PAID SIX SALARIES!!...A JOY! A SCREAM!!" N.Y. Times

STARTS TOMORROW

Dominion A FAMOUS PLAYERS THEATRE

ENDS TODAY Yvonne DeCarlo - Howard Duff in "FLAME OF THE ISLANDS" IN COLOR

MICKEY ROONEY—"TWINKLE IN GOD'S EYE"

Nigerians Brawl Awaiting Queen

Nightsticks, Fists Used by Police To Quell Fights in Mob of 10,000

By RONALD BATCHELOR

LAGOS, Nigeria (Reuters)—Police used nightsticks and their fists to quell fights which broke out Sunday among thousands of excited Africans massed to see the Queen and the Duke of Edinburgh attend a memorial service at Lagos cathedral.

When the royal couple arrived, a barrier holding back part of 10,000 Nigerians massed opposite the entrance gave way. Hundreds were hurled forward into the road.

The cheering of the crowds at times nearly drowned out the organ playing a Yoruba tribal folk song inside the white-washed concrete cathedral Church of Christ, overlooking the lagoon here.

After the service, Canberra jet bombers zoomed and rolled low over the harbor in salute to the Second World War dead.

BRAWL BREAKS OUT

Several thousand Africans, many of them perched precariously in trees, also saw the Queen and the Duke speed across Lagos harbor in a launch Sunday afternoon for lunch on the beautiful beach of Tarkwa here.

Crowds began to gather near the cathedral hours before the young monarch and her husband arrived from government house to begin the second day of their three-week tour of Britain's largest colony.

More than 1,000 relatives of West African soldiers killed fighting the Japanese were among the 1,500 person at the service. It was held on the anniversary of the battle of Myohaung, Burma, in which the Royal West African Frontier Force fought 12 years ago.

The crowd was in high spirits, but an hour before the Queen arrived brawls broke out in one group.

Within seconds, two African policemen vaulted over the barriers and plunged into the heaving mass of Africans. They reappeared minutes later carrying a woman and child who had been almost trampled to death. One woman was hurt.

The police had to swing their nightsticks to prevent the crowd from spilling over into the roadway as more and more Nigerians tried to squeeze into the seething ocean of people.

The Queen wore a floral, short-sleeved pink and green frock, with an emerald green straw skullcap edged with a circlet of pink flowers for the church services. Her husband was in the white tropical uniform of an admiral of the fleet.

When the gleaming bombers staged a display of aerobatics over the crowd, the Africans' faces successively showed apprehension, then hypnotic attention and finally wild excitement. On the waterfront, some Africans plunged into the water from sheer exuberance.

FROM RANKS — Vice-Admiral Alfred M. Pride, the only man to rise from the ranks to command a U.S. fleet, will become commander of the Pacific Fleet air force next Wednesday, the navy Sunday.

Billy Graham Preaches to 100,000 At 3rd Giant Rally in South India

KOTTAYAM, India (AP) — Billy Graham says he is overwhelmed by the reception given him in southern India.

The American evangelist spoke briefly before more than 100,000 persons Sunday night in the closing service of his three-day visit to Kottayam. Spokesmen said nearly 300,000 persons heard him in three services here.

Palayamcottai, another Christian centre in Madras state, will be the next stop on Graham's tour.

Speaking before the throng at the final meeting here, Graham said: "The reception here in south India has overwhelmed us. The crowds in Kottayam are greater than any I have had in America, and second only to the closing meeting of the London crusade of 1954. We are deeply grateful to God for the interest shown everywhere in the message of Christianity."

Bishop C. K. Jacobs of the Church of South India expressed thanks for Graham's work at the end of the service and said: "Dr. Graham's visit has given great impetus to the work of the South India Church. He would welcome him any time for a longer stay."

SKIN TROUBLE

GIVE "F99" A CHANCE

"F99" has achieved amazing results with the most stubborn cases of eczema and leg ulcers. If you are at your wit's end, just try "F99". See if this remarkable Swiss discovery will do for you, what it has done for so many thousands. Ask your druggist today for free illustrated "F99" Booklet!

SPRINGWOOD PRODUCTS LTD., SAANICHTON, B.C.

It's like Pushing a Wheelbarrow Uphill when you lack a HIGH SCHOOL DIPLOMA

You can get one at HOME in your spare time. If you are 16 or over and have left school, write for interesting free booklet — tells you how!

Mail This Today

AMERICAN SCHOOL

4121 West 14th Ave., Vancouver 8, B.C.—AL. 1703

Without obligation send me your 55-page booklet—V.P. 16

NAME ..... AGE .....

ADDRESS ..... PHONE .....

NEWSPAPER ADVERTISIN G STIMULATES BUYING

Baptists Name New Officers

J. Burdge, W. Tyson and W. Swan have been elected to three-year terms on the board of deacons of the Douglas Street Baptist Church.

Also serving on the board are D. Edwards and H. Robinson, two years to complete; F. Humphrey, one year to complete.

Other officers elected were: Mrs. S. West, Mrs. McAllister, Mrs. J. Eddison, Mrs. F. Humphrey, deaconesses; D. Edwards, church clerk; J. Burdge, assistant church clerk; Miss M. Beal, church treasurer; Mr. and Mrs. W. Tyson, envelope clerks; J. A. deBourcier, G. West, G. Cooper, finance committee; G. Hughes, A. Kalk, E. R. deBourcier, C. Alder, house committee; Mrs. J. A. deBourcier, correspondent; Mrs. W. Tyson, Sr., pianist; N. Blandford and J. Burdge, auditors; Mrs. J. A. de Bourcier, Mrs. J. Burdge, Mrs. P. Mackereth, T. Cooper, W. Swan, nominating committee; G. Cooper, H. Tyson, D. Tyson, John deBourcier, ushers.

A room with a view...

$2.50

Summer crowds are gone. The sparkling social season begins as Paris changes from a city of spectacle to a city *spectaculaire!* And you have a box seat on the scene at virtually balcony prices.

The reason? Prices are low in France, and B.O.A.C.'s fares are lower in "thrift-season". You've a choice of economical, tourist-class Coronet service or first-class Monarch service, offering double-deck Stratocruiser comfort with delicious meals and courteous British service. NOTE: All-family vacations get the extra savings of B.O.A.C.'s Family-Fare Plan.

See your travel agent, railway ticket office or BRITISH OVERSEAS AIRWAYS CORPORATION

Montreal • Toronto

Winnipeg • Vancouver

FLY B·O·A·C

Only Ford offers you and your family all the safety of LIFEGUARD DESIGN

FORD'S NEW SAFETY STEERING WHEEL HAS A RECESSED CENTRE TO ABSORB IMPACT!

Ford's extensive crash research *proved* that most serious injuries to drivers are caused by contact with the steering post . . . so Ford designed the famous Lifeguard steering wheel with the hub recessed 3 inches *below* the rim. In the event of an accident, the deep-centre construction acts as a cushion under impact, to decelerate the driver and give him extra protection against striking the steering column. This life-saving new steering wheel is standard equipment on every one of Ford's 18 Thunderbird-inspired models!

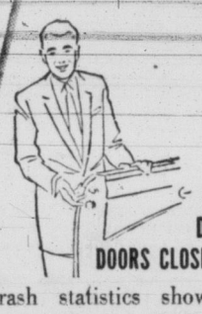

FORD'S NEW SAFETY DOOR LATCHES KEEP DOORS CLOSED UNDER STRESS!

Crash statistics show clearly that chances of injury are twice as great if an occupant is thrown from the car... so every '56 Ford is equipped with completely new safety-hold door latches. These latches have a special plate that overlaps the rotor to provide a *double grip*, and if the door-frame stretches, as it is apt to do in a collision, Ford's safety-hold door latches give added protection against doors springing open, help keep you within the safety of the car.

FORD OFFERS THE COMFORT AND SAFETY OF SEAT BELTS FOR BOTH FRONT AND REAR PASSENGERS!

Safety authorities agree that seat belts, properly made and installed, can substantially reduce accident injuries. Ford's new seat belts are one-third stronger than those required for commercial airliners and they're anchored to a *double-reinforced area* of the floor structure! They are available (at small extra cost) for front and rear seats.

FORD OFFERS THE PROTECTION OF PADDED INSTRUMENT PANEL AND SUN VISORS!

Many passenger injuries, experts conclude, are caused by contact with the instrument panel or sun visors, so Ford developed a new expanded plastic cushioning for instrument panel and visors that is *five times* more shock-absorbent than foam rubber! Lifeguard padding is available, at modest extra cost, on *all* 1956 Ford models.

SEE FORD TV THEATRE on television

'56 Ford WITH LIFEGUARD DESIGN

...the car that's setting new sales records!

Sales of the '56 Ford have broken *all* previous records! Your Ford-Monarch Dealer is determined to keep up the sales-pace . . . so he's ready to give you a really outstanding value-buy!

(Certain features illustrated or mentioned are "Standard" on some models, optional at extra cost on others.)

WE INVITE YOU TO SEE, DRIVE AND COMPARE THE '56 FORD AT YOUR FORD-MONARCH DEALER'S!

NATIONAL MOTORS LTD.

819 YATES STREET 4-8174

COUNT ON THESE SIGNS Ford MONARCH A-1 FOR THE BEST VALUES IN USED CARS AND TRUCKS

Cats Stick With Canucks

Edge Americans in Overtime; Trail Leaders by Five Points

Victoria 0-2, Seattle 4-1; Vancouver 6, Calgary 1
Brandon 4, Winnipeg 3; New Westminster 2, Saskatoon 0

Victoria Cougars have completed their most gruelling period in this year's Western Hockey League schedule, and emerged with colors flying.

Cougars Sunday night edged Seattle Americans 2-1 in overtime, after dropping a 4-0 decision to the Americans Saturday.

It was their 13th game in 17 nights and their seventh victory in that span. They now trail the pace-setting Vancouver Canucks by five points, the Canucks maintaining their leading margin Saturday night by defeating Calgary 6-1 at Calgary.

The record is more impressive in that nine of the games were played away from home, the Cougars winning five on foreign ice.

It was the Cougars' first win in overtime this year. Previously they had tied three games and lost three.

In other week-end games Brandon edged Winnipeg, 4-3, in overtime and New Westminster blanked Saskatoon 2-0.

Doug Macauley was the Cougar hero, Sunday. He scored at 6.59 of the overtime period on a double relay from Colin Kilburn and Fred Wonoski. It was Macauley's 23rd goal of the season.

Don Chiupka scored the other Cougar goal in the second period. Rudy Filion tallied for Seattle in the first period.

Goalie Marcel Pelletier stopped 39 shots in the Victoria goal. Charley Hodge handled only 27 in the Seattle nets.

On Saturday night Hodge was spectacular in scoring his third shutout of the year.

Goal getters for the Americans were Guyle Fielder, Ed Dorohoy, Sam Lavitt and Bart Bradley.

At New Westminster, Doug Adam and Motto McLean scored for the Royals in their 2-0 shutout over Saskatoon.

The Canucks had little trouble with the Stamps. Wiggy Wylie scored twice, George Ford, Ray Cyr, Pat Egan and Less Lilley the others. Sid Finney netted his 34th goal of the season for the Stamps.

Murray Wilkie scored the tying and winning goals at Winnipeg as the Regals came from behind to edge the Warriors. Dale Sweaney and Norm Johnson got the others. Danny Sommers, Fred Shero and Paul Masnich scored for Winnipeg.

Cougars meet Calgary here Tuesday night in the Stamps' final swing west. The cowboys hold three previous decisions over the locals this year, all by big margins, 6-2 7-1, and 9-3.

Winger Wayne Brown was injured in the second period of Sunday's game in Seattle and saw no action in the third period. The extent of his injury is not known.

NHL SUMMARIES

NATIONAL HOCKEY LEAGUE

	W	L	T	F	A	Pts.
Montreal	30	12	8	144	91	69
Detroit	21	13	14	131	95	56
New York	26	16	7	143	117	55
Toronto	17	25	7	108	130	41
Chicago	14	27	9	113	160	37
Boston	13	26	9	91	138	35

NEW YORK 6, CHICAGO 2

FIRST PERIOD
1. New York, Hebenton (Creighton, Fontinato), 2.16.
2. Chicago, Ciesla (Wolt), 2.39.
Penalties: Fontinato 5.13, Ciesla 15.24.
SECOND PERIOD
3. New York, Fotinato (Popein), 6.14.
4. New York (Creighton (Hebenton, Gadsby), 17.37.
Penalties: Evans 8.36, Wilson 11.15, Lewicki 11.47.
THIRD PERIOD
5. New York, Murphy, 4.29.
6. New York, Popein, 12.00.
7. Chicago, Mickoski (Lalande, Sandford), 17.06.
8. New York, Fontinato (Murphy), 18.09.
Penalties: Fontinato 6.04, Prentice 8.27, Mickoski 17.25.
Stops:

Worsley	10	8	13	—31
Bassen	7	6	2	—15

BOSTON 3, TORONTO 1

FIRST PERIOD
1. Boston, Gardner (Peirson, Stasiuk), 11.56.
Penalties: Duff 4.17, Toppazzini 4.17, Boivin 5.55, Reaume 7.50, Horton 10.23, Labine 15.54, James 18.54.
SECOND PERIOD
2. Boston, Gardner (Quackenbush, Peirson), 38.
3. Toronto, Smith (Harris, Bolton), 17.35.
Penalties: Mackell 7.49, Hannigan 13.19, Labine 16.40, Gariepy 16.40, 19.41, Boivin 18.03, Duff 18.55.
THIRD PERIOD
4. Boston, Toppazzini (Mohns, Bonin), 5.27.
Penalties: R. Armstrong 2.08, Harris 5.00.
Stops:

Mayer	7	8	10	—25
Sawchuk	8	11	9	—28

MONTREAL 1, DETROIT 1

FIRST PERIOD
1. Montreal, Beliveau (Harvey, Geoffrion), 17.46.
Penalties: Curry 2.44, Beliveau 6.17, Godfrey 15.49.
SECOND PERIOD
2. Detroit, Delvecchio (Lindsay, Goldham), 7.17.
Penalties: Howe 4.8, 4.04, Beliveau 4.8, M. Richard 3.24, Talbot 10.59, Harvey 13.48, Turner 17.38.
THIRD PERIOD
No scoring.
Penalties: Pavelich 1.43, Pronovost 13.57, Olmstead (minor and misconduct), 19.34, Howe (minor and misconduct), 19.34.
Stops:

Plante	9	11	8	—28
Hall	11	5	10	—26

SATURDAY

MONTREAL 6, BOSTON 1

FIRST PERIOD
Scoring: None.
Penalties: Talbot 15.43.
SECOND PERIOD
1. Montreal, Geoffrion (Johnson, Olmstead) 11.34.
2. Montreal, Beliveau (Olmstead, M. Richard) 12.42.
Penalties: Olmstead 16.07, Beliveau 19.07, Armstrong 19.07, Provost 19.32.
THIRD PERIOD
3. Montreal, M. Richard (Moore) 3.26.
4. Montreal, Beliveau (M. Richard) 10.10.
5. Montreal, M. Richard 10.18.
6. Boton, Stasiuk (Peirson, Quackenbush) 11.49.
7. Montreal, Provost (Curry) 13.36.
Penalties: Armstrong 10.05, 18.23.

NEW YORK 3, TORONTO 1

FIRST PERIOD
1. New York, Hebenton (Bathgate, Creighton) 6.39.
Penalties: Popein 1.45, Balfour 5.10, Fontinato 7.03, Armstrong 7.13, Evans 7.28, James 10.49 Conacher, Hurst 14.03, Reaume 14.17.
SECOND PERIOD
Scoring: None.
Penalties: Evans 5.17, Hurst 9.19, Evans 17.06.
THIRD PERIOD
2. New York, Conacher (Fontinato, Murphy) 3.25.
3. Toronto, Sloan (Migay, Smith) 11.42.
4. New York, Hebenton (Lewicki, Fontinato) 19.18.
Penalties: Reaume 1.54, McNeil 4.25, Prentice 8.10, Hoxell 9.18, Sloan 9.18, Reaume 18.24.

WARRIORS GET NESTERENKO

WINNIPEG (CP)—Winnipeg Warriors of the Western Hockey League today exchanged centre Brian Cullen for Eric Nesterenko, 23-year-old right winger with Toronto Maple Leafs of the National Hockey League.

A Warrior official said that the change was made because Leafs are short of centres.

Beliveau Gains

Big Jean Beliveau of Montreal Canadiens pumped in two goals against Boston Saturday and added another in Detroit Sunday to draw within two points of Detroit Red Wings' Gordie Howe in the National Hockey League scoring race.

The leaders:	G	A	Pts.
Howe, Detroit	28	29	57
Beliveau, Montreal	29	26	55
M. Richard, Montreal	26	24	50
Bathgate, New York	15	33	48
Olmstead, Montreal	9	38	47
Sloan, Toronto	29	18	47
Reibel, Detroit	14	31	45

LEADS IN FIGURES

Tenley Albright, 20, of Newton, Mass., one of the brightest stars of the U.S. figure skating team in the Winter Olympics at Cortina, Italy, is currently leading in the compulsory figures, and is expected to win a gold medal.

RANGERS WIN PAIR

Leafs Pay High For Puck Sins

By The Canadian Press

Holding . . . tripping . . . high-sticking. They meant one thing to Toronto Maple Leafs during the weekend: Catastrophe.

While Leafs were filing to the penalty box in their two National Hockey League games, the opposition was scoring goals.

Their assortment of sins cost them both engagements—a 3-1 decision to New York Rangers Saturday and a 3-1 loss to Boston Bruins Sunday. All six enemy goals were scored while a Leaf was doing time.

Leafs weren't ornery, mind you. They didn't pick up a major or a misconduct, but their total of 18 minors was enough to kill them.

Their double loss left them in fourth place in the league race with 41 points, only four ahead of the fifth-spot Chicago Black Hawks.

TWO-GOAL ONSLAUGHT

Meanwhile, Montreal Canadiens increased their lead at the head of the league by trouncing the last-place Boston Bruins 6-1 at Montreal Saturday and tying the second-spot Red Wings 1-1 at Detroit Sunday.

In the other game, Rangers walloped Hawks 6-2 at Chicago Sunday night.

Leafs fell under a two-goal onslaught by rookie Andy Hebenton and another goal by Pete Conacher in their first game.

Left winger Earl Balfour was off with a holding minor when Hebenton scored his first goal. Defenceman Marc Reaume was sitting out tripping minor penalties on the next two.

At Boston, Bruins scored in each period to snatch their 13th win of the campaign. Cal Gardner led the Beantowners with two goals. Gerry Toppazzinin got the other one.

FOUR IN THIRD

Defenceman Tim Horton was in the penalty box for tripping on Gardner's first-period goal. Cal tallied again in the second with Gerry James away for high-sticking. Billy Harris was serving a tripping sentence on Toppazzini's goal.

Canadiens flashed their vaunted scoring power in the third period against Bruins at Montreal. They scored four times in that session and the 13,596 fans nearly went wild with glee.

Canadiens' big guns, Jean Beliveau and Maurice Richard, each scored twice. Bernie Geoffrion and Claude Provost each got one. Vic Stasiuk accounted for Bruins' lone goal.

Wings had great chances to take the lead but couldn't do a thing against the hard-checking Canadiens.

STOPS 31 SHOTS

Rangers were working well Sunday night. They got some sensational goaltending from little Lorne Worsley. He kicked out 31 shots, as compared to 15 for Hank Bassen in the Chicago cage.

Hebenton tallied once for Rangers and defenceman Lou Fontinato tallied twice for the Blueshirts.

BIG KLU SIGNS

CINCINNATI (AP)—Veteran first baseman Ted Kluszewski Sunday signed his 1956 contract with Cincinnati Redlegs for a reported $40,000.

WHL SUMMARIES

WESTERN HOCKEY LEAGUE

WESTERN DIVISION

	W	L	T	F	A	Pts.
Vancouver	28	19	2	175	129	58
VICTORIA	25	22	3	147	136	53
N. Westminstr	20	24	2	152	170	42
Seattle	20	27	2	142	171	42

EASTERN DIVISION

	GP	W	L	T	GF	GA	Pts.
Calgary	49	21	18	0	221	164	62
Winnipeg	50	28	21	1	165	156	57
Edmonton	50	25	23	2	183	187	52
Brandon	48	18	26	4	138	165	40
Saskatoon	47	14	29	4	127	172	32

VICTORIA 2, SEATTLE 1

FIRST PERIOD
1. Seattle, Filion (Bell), 17.26.
Penalties: Lavitt 4.02, Durham 4.53, Dobby 16.01 and 18.43, Olson 18.43.
SECOND PERIOD
2. Victoria, Chiupka (Bulloch), 6.01.
No penalties.
THIRD PERIOD
No scoring.
Penalties: Coburn 58, Davidson 3.29, Kilburn 4.54 and 19.34.
OVERTIME PERIOD
3. Victoria, Macauley (Kilburn, Wonoski), 6.59.
No penalties.
Stops:

Pelletier	13	9	14	2—38
Hodge	9	11	5	0—25

SATURDAY

SEATTLE 4, VICTORIA 0

FIRST PERIOD
1. Seattle, Fielder (Filion, E. Dorohoy) 6.21.
2. Seattle, E. Dorohoy (Durham) 16.07.
Penaly: Pelletier 3.57 (served by Robertson).
SECOND PERIOD
3. Seattle, Lavitt (Watson, Bell) 12.55.
Penalty: Lavitt 14.57.
THIRD PERIOD
4. Seattle, Bradley (Fielder, Sinclair) 13.39.
Penalties: Durham 3.10, Whitney 3.10, Whitney 16.54.

BRANDON 4, WINNIPEG 3

FIRST PERIOD
1. Brandon, Sweaney (Wilkie, Senick) 8.31.
2. Winnipeg, Masnick (Shero, Barry Cullen) 12.01.
3. Winnipeg, Summers (Barry Cullen) 15.21.
Penalties: Senick 2.23, Aldcorn 7.09, Allan 10.31, Shero 14.22.
SECOND PERIOD
4. Brandon, Johnson (Wilkie, Bucyk) 8.06.
5. Winnipeg, Shero (Masnick, Mosienko) 19.37.
Penalties: Keating 1.44, Nykoluk 9.06, Shero 15.29, Kukulowicz 19.10.
THIRD PERIOD
6. Brandon, Wilkie (Johnson, Sweaney) 10.44.
Penalties: Barry Cullen and Wilkie 6.30.
OVERTIME PERIOD
7. Brandon, Wilkie (Sweaney, Bucyk) 3.14.
Penalty: Shero 31.

VANCOUVER 6, CALGARY 1

FIRST PERIOD
1. Vancouver, Ford (Wylie) 1.20.
2. Vancouver, Cyr (Brown, Marquess) 5.41.
Penalty: McCarthy 16.40.
SECOND PERIOD
3. Vancouver, Wylie (Egan, Maloney) 1.28.
4. Vancouver, Lilley 10.53.
5. Vancouver, Egan (Ford, Wylie) 13.36.
Penalties: Syverson 1.13, Egan 2.20, Witiuk 13.00, S. Hucul 15.25.
THIRD PERIOD
6. Vancouver, Wylie (Johnson) 7.05.
7. Calgary, Finney (Couture, Syverson) 8.57.
Penalties: None.

NEW WESTMINSTER 2, SASKATOON 0

FIRST PERIOD
1. New Westminster, McLean (Adam, McNab) 17.56.
Penalties: Creighton 3.02, McNab 3.36, Chrystal 7.57, Folk 9.48, Schmautz 13.45, Haley (misconduct) 17.56, Kobussen (misconduct) 17.56.
SECOND PERIOD
2. New Westminster, Adam (Matthews, McNab) 2.15.
Penalties: Folk 1.19, Schmautz 2.50, Houghton 7.52, Folk 17.53.
THIRD PERIOD
No scoring.
Penalties: Schmautz 3.05, Haley 7.01, Adam 10.12, Zarle 14.11.

HOCKEY SCORES

NATIONAL LEAGUE
Montreal 1, Detroit 1.
Toronto 1, Boston 3
New York 6, Chicago 2.
AMERICAN LEAGUE
Buffalo 2, Hershey 2.
Providence 4, Cleveland 2.
WESTERN JUNIOR
Regina 3, Edmonton 2.
SASKATCHEWAN JUNIOR
Yorkton 4, Flin Flon 12.
MANITOBA JUNIOR
Winnipeg Monarchs 6, Winnipeg Barons 4.
QUEBEC LEAGUE
Chicoutimi 2, Shawinigan Falls 5.
Quebec 2, Montreal 3.
INTERNATIONAL LEAGUE
Fort Wayne 5, Troy 4.
NORTHERN ONTARIO SENIOR
North Bay 4, Sault Ste Marie, Mich., 7.
ONTARIO JUNIOR A
Hamilton 2, Toronto Marlboros 3.
Kitchener 2, Toronto St. Michaels 8.
ONTARIO SENIOR A
Chatham 4, Windsor 1.

Sports Menu

TONIGHT

HOCKEY
7.30—Memorial Arena, Victoria Juniors vs. combined C & C Taxi-Navy team, exhibition game.
9.00—Memorial Arena Drakes vs. Nanaimo Clippers, second game of best-of-five Vancouver Island Amateur Hockey League final.

TUESDAY

HOCKEY
8.30—Memorial Arena, Victoria Cougars vs. Calgary Stampeders, Western Hockey League.
BASKETBALL
7.00—Central Junior High School gym, First United vs. St. Louis College, bantam boys' city championship series; 8.00—Cowichan vs. Eaglettes, bantam girls' lower Island semifinal.
9.00—Central Junior High School gym, Drake vs. Farmer Construction, final game of senior B men's semifinal.

Bantam Hockey

Bantam division hockey schedule at Memorial Arena this week follows:

TUESDAY
7 a.m.—Royals vs Maroons.
THURSDAY
7 a.m.—Maroons vs. Senators.
SATURDAY
9 a.m.—Bantam and midget division all-stars.

Olympic Medals Shared; Norwegian Repeats

SPORTS

BILL WALKER
Sports Editor

Yanks Beat Germany in Final Round

CORTINA d'AMPEZZO, Italy (CP)—The United States unleashed a six-goal barrage in the first period, then coasted to an easy 7-2 victory over Germany today in the first game of the six-team final round of the Winter Olympic hockey tournament.

The Americans, who lost one game to Czechoslovakia in the preliminary round and were not particularly impressive in their other start, routed the Germans with little difficulty.

They play Canada's Kitchener-Waterloo Dutchmen in Tuesday's schedule.

Czechoslovakia downed Poland 8-3 Sunday night to enter the finals of the tournament as the two Communist countries treated the fans to the third straight night of rough-house tactics.

PUNCHES THROWN

Czechs and Poles leaped over the boards and a few punches were thrown after Poland's Adolf Wrobel felled Czech star Bohumil Prosek in retaliation for being clipped with a high stick in the third period.

The rival captains, Slavomir Barton of the Czechs and Poland's Jozef Kurek, were the only players to exchange the traditional handshake when the game ended.

Germany defeated Austria 7-0 Sunday to win a berth in the six-team final round.

Other finalists besides the Canadians, Czechs and Germans are Russia, Sweden and the United States.

The Czechs and Russians nailed down their final berths Sunday, Czechoslovakia downing Poland while the Russians defeated Switzerland 10-3. A 4-0 U.S. victory over Poland and a 6-5 Swedish decision over the Swiss Saturday completed the weekend schedule.

HOOP SCHEDULE

This week's Victoria and District Basketball Association schedule at Central Junior High School gym follows:

TUESDAY
7.00—First United vs. St. Louis College, bantam boys' city championship series; 8.00—Cowichan vs. Eaglettes, lower Island bantam girls' semifinal; 9.00—Drakes vs. Farmer Construction, senior final game of senior B men's semifinal.
THURSDAY
7.45—Chemainus vs. Chinese Students, junior boys' lower Island semifinal; 9.00—Dickison & Dunn vs. Tuesday's winner, first game of senior B men's final.

ARCADIA, Calif. (AP)—In a sensational driving finish, Trackmaster, piloted by Ralph Neves, nipped the favored Traffic Judge to win the $155,960 Santa Anita Maturity Saturday. His time for the mile and a quarter on the slow track was 2:04 four-fifths.

Canadians Far Down List; Swiss Girl Takes Slalom

CORTINA d'AMPEZZO, Italy (CP)—Athletes from Norway, Switzerland and Russia won gold medals at the Winter Olympics today, while two American girls took the lead in the figure skating.

Hallgeir Brenden, handsome 27-year-old lumberjack, showed some of the form which made Norway the dominant power in previous winter games as he captured the 15-kilometre cross-country ski championship in 49 minutes 39 seconds.

Renee Colliard, 22-year-old Swiss pharmacy student, made two quick descents on an icy course to win the women's special slalom.

Lucille Wheeler of St. Jovite, Que., Canada's major hope for women's ski honors, fell during her first trip down the 456-metre 500-yard course and finished well down the list.

The Russians continued to make a runaway on the unofficial team standing as Yury Mikhailov and Eugeniy Grishin both bettered the world record for 1,500 metres 1,650 yards in the speed-skating race at Misurina Lake, considered one of the fastest ice surfaces in the world. Their winning time was 2.08.6.

The first three of five compulsory figures in the women's skating were held today, and favored Tenley Albright of Newton Center, Mass., the world champion, took the lead with 623.1 points to 614.5 for Carol Heiss of Ozone Park, N.Y.

CANADIANS WELL BACK

The two Americans were well ahead of other competitors, including Carol Jane Pachl, 17-year-old Canadian champion from Montreal, sixth with 559.3 points, and Anne Johnston, 19, of Toronto, the other Canadian entry, eighth with 545.7.

Clarence Servold of Camrose, Alta., led North American entries in the cross-country ski race, finishing 19th in a time of 53.34.

Ralph Olin, Calgary policeman and leading Canadian distance skater, covered the 1,500 metres in 2.19.7, a record for Canadians although he was not among the leaders in the event.

Although both the United States and Canada are likely to pick up points in the figure skating, there is virtually no likelihood that anyone will give Russia serious competition for the unofficial team laurels. This is the Russians' first appearance in the winter Olympics and it appears they have waited until they were sure of making a good showing.

With seven of the 24 Olympic events already completed, Russia's 60 points in the team standings, which are strictly unofficial since awards are made to individuals and not nations in the Olympics, represented more than a two-to-one ratio over the nearest competing country, Austria.

The Austrians were in second place in the team standings with 29 points, thanks to their record-shattering first, second and third-place sweep of Sunday's men's giant slalom ski race on the icy slopes of Mount Faloria.

Italy and Finland were tied for third place with 15 points apiece, followed by Sweden with 14 points and Germany with 10. The U.S. and Switzerland were tied for seventh place with 6½ points each. Holland, France and Norway had five points apiece while Spain had three and Canada one.

Only two gold medals were awarded Sunday, one to Boris Khilkov of Russia in the 5,000-meter skating and the other to Toni Sailer, of Austria, who won the giant slalom in 3.00.1. A performance like this is tantamount to the four-minute mile in footracing.

This race usually is decided by a few fractions of a second, but Sailer, whipping along with speed and abandon that had everyone gasping, was 6.2 seconds ahead of Andreas Molterer of Austria.

17 BREAK MARK

The point-starved United States made a strong start toward winning its first gold medal when three Yanks—Hayes Alan Jenkins of Colorado Springs, Ronnie Robertson of Long Beach, Calif., and Jenkins' kid brother, David, finished 1-2-3 in the compulsory section of the figure skating.

The compulsory figures count 60 per cent in the scoring. The free-skating, scheduled for Wednesday, counts 40 per cent.

Shilkov led another parade of Russian ice skaters in the 5,000-meters and a wholesale attack on the Olympic record. No fewer than 17 skaters broke the mark of 8.10.6, set only four years ago by Hjalmar Andersen of Norway. Shilkov's winning effort was 7.48.7, close to his world standard of 7.45.6 and a full second ahead of the second-place man, Sigge Ericsson, of Sweden.

OLYMPIC SUMMARIES

Final preliminary round standings in the Olympic ice hockey tournament:

GROUP A

	G	W	L	T	GF	GA	Pts.
Canada	3	3	0	0	30	1	6
Germany	3	1	1	1	9	6	3
Italy	3	0	1	2	8	7	2
Austria	3	0	2	1	2	32	1

(Canada and Germany enter final round.)

GROUP B

Czechoslovakia	2	2	0	0	12	6	4
United States	2	1	1	0	7	4	2
Poland	2	0	2	0	3	12	0

(Czechoslovakia and United States enter final round.)

GROUP C

Russia	2	2	0	0	15	4	4
Sweden	2	1	0	1	7	10	2
Switzerland	2	0	2	0	2	16	0

(Russia and Sweden enter final round.)

SATURDAY'S GAMES

United States 4, Poland 0; Sweden 6, Switzerland 5; Canada 3, Italy 1; Germany 7, Austria 0; Czechoslovakia 8, Poland 3; Russia 10, Switzerland 3.

Demaret Tops Thunderbird Golf Tourney

PALM SPRINGS, Calif. (AP)—Veteran Jimmy Demaret knocked out a pair of birdies on the back nine Sunday to defeat Cary Middlecoff and win the $15,000 Thunderbird invitational golf tournament.

Al Balding of Toronto finished in a four-way tie for 11th place, carding a 68 Sunday for a total score of 280. He won $275.

Trailing going into the final round, and still one shot behind Middlecoff after the 63rd hole, Demaret wound up with a two-under-par 69 and a 72-hole score of 269.

Gene Littler, with a remarkable comeback for a man who soared to a 76 in the second round, shot a 66 for a total of 277 and third-place money of $750.

Julius Boros, with a 73 over the 6,843-yard, par 36-35—71 Thunderbird Country Club course, was tied at 278 with Gardner Dickinson, Jr., of Panama City Beach, Fla. The latter had a 70.

Touchdown Now Worth Six Points

BY THE CANADIAN PRESS

Another integral part of Canadian football, the five-point touchdown, has been ditched. It'll be worth six points this season.

The Canadian Rugby Union rules committee decided on the historic change at a meeting in Toronto Saturday. It was the end of an era dating back to the 1870s during which a touchdown was five points.

The switch was met with mixed feelings from officials in both professional and amateur leagues across the country. Comments culled in a Canadian Press survey Sunday ranged from "it's a good thing" to "theyre trying to Americanize the game too much.

Football men have argued two field goals shouldn't count the same as a converted touchdown since it was easier to score that way.

The committee also made a new ruling pushing the scrimmage line on a convert attempt back to the 10-yard line from the five. Two "privileged" backfielders instead of one will be allowed to block 10 yards along with linemen. They must be outside the end man on each end of the line when the ball is snapped.

The proposed changes still must be approved by the CRU executive.

Clippers Lead Series; Meet Drakes Tonight

NANAIMO—The league champion Nanaimo Clippers gasped into a one-game lead in the best-of-five Vancouver Island Amateur Hockey League finals here Saturday night, outlasting Drake Hotel, 9-6.

The clubs resume their rivalry in Victoria's Memorial Arena tonight and if the Clippers are armweary, it will be directly attributable to the barrage of shots they fired at Drake goalie George Hall in Saturday's wide-open game.

Clippers poured a total of 57 shots at Hall and the big goaltender kicked back 48 of them, 21 in the first period alone.

It was in the first period that Clippers fashioned the working margin that was to carry them to victory as they jumped into a 2-1 lead. It was 5-4 for Clippers going into the third period and Clippers solidified the victory with a two-goal outburst in the last eight minutes of the game.

Second game of the series, with the winner qualifying for the Coy Cup playoffs, starts at 9 tonight at Memorial Arena. It will be preceded by an exhibition game between Victoria Juniors and an all-star team chosen from the Navy and C & C Taxi teams.

40 Opponents Named To Meet Reshevsky

The 40 Victoria chess players that will meet ranking U.S. chess master Samuel Reshevsky in a simultaneous exhibition Feb. 14 at Central Junior High School auditorium, have been selected by tournament director A. G. Moody.

Moody selected the 40 boards from over 50 applications from district chess enthusiastis. Nine reserves have also been named.

Name of the players and the boards they will occupy follow:

One, J. Baines-Lewis; 2, A. G. Higgs; 3, L. Hall; 4, R. R. Bennett; 5, J. H. Lacey; 6, W. J. Shaw; 7, Dr. S. Marinker; 8, F. Fanstone; 9, R. Risby; 10, Dean Brian Whitlow; 11, Mrs. D. Keeley-Smith; 12, Rev. J. A. Roberts; 13, A. H. Sheard; 14, H. Parry; 15, W. Rayner; 16, Capt. J. Lee

Seventeen, A. Strodyk; 18, F. W. Plant; 19, R. W. Hampton; 20, H. G. L. Bengough; 21, J. Fouracre; 22, A. Colonval; 23, T. N. Curtis; 24, T. J. Stewart; 25, L. Haffenden; 26, V. Harrison; 27, W. Luney; 28, W. Simpson-Baikie; 29, E. L. McMicking; 30, Fred Schulz; 31, Paul Smith; 32, E. P. Rolls.

Thirty-three, N. McGillivray; 34, Tom Wyatt; 35, L. Basanta; 36, O. Jowett; 37, J. Hobson; 38, D. Dawson; 39, A. Spit; 40, J. Lees.

Reserves: G. Isomaa, T. Antikainen, Paul B. Ross, P. Johansen, A. Pfefferkorn, E. T. Harvey, R. MacDonald, M. L. Thorne, P. Hellinger.

what's this?

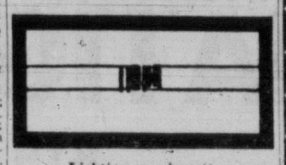

Lighting one cigarette from another because you forgot to buy long lasting Ronsonol Lighter Fuel.

AS-4

Stone Eliminated; Peerless in Consols

Reg Stone of Trail, B.C. Consols champion in 1945-49-52-53-55, and one of the most feared curlers in the province, will be missing from competition when the 61st B.C. Bonspiel and Consols playdowns open at Victoria Curling Club next week.

Stone's rink was ousted by Len Peerless of Nelson, 10-9, Sunday in a thrilling 13-ender at Nelson, giving Peerless and his rink the right to represent the West Kootenay zone in the B.C. playoff.

Another zone finalist declared over the weekend was in zone six, North Central, where Gerry Green's rink from Vernon defeated Bowls of Kamloops, to advance into the final round.

Still to be heard from are zone two, Vancouver Lower Mainland, where a round-robin competition is now in progress, and zone seven, North, whose two finalists will meet in a special pre-bonspiel game on Victoria ice to decide who enters the Consols compeition.

Only Tony Gutoski of Victoria, representing Vancouver Island, is a repeat finalist from last year. Frank Avery, Vancouver representative in 1955, is currently battling it out in the round-robin series, and may still enter the final.

A total of 66 rinks had entered the B.C. Bonspiel up to Sunday night.

PRAISES PLAYERS, SCORES OLYMPIC OFFICIATING

Bauer 'Proud' Angry

CORTINA d'AMPEZZO (CP)—Bobby Bauer, his face flushed with anger, said Saturday night Europe had better develop some "decent referees" or forget about international hockey matches.

The coach of Canada's Olympic hockey team said in an interview a few minutes after his team won a 3-1 victory over Italy: "These games are supposed to develop sportsmanship and international good will.

"How can you have good will," he asked, "when you get referees who allow themselves to be influenced by a partisan crowd and practically incite players to lose their tempers?"

The former Boston Bruins player said he was "proud" of his players for the way they held their tempers in check despite "flagrant provocations."

Spotting Louis Lecompte of Ottawa, Canadian referee at the Olympics, Bauer quipped, "Throw your rule book away. It doesn't mean anything over here."

He apparently was referring to charges that Italian players held and grabbed the Canadians throughout the game without penalties. The majority of 12 Canadian penalties came when players roughly shoved clutching-Italians away in an effort to break free.

Bauer said the referees "may inadvertently have done us a good turn. We've had some pretty soft games and needed a tough one like this to bring us up to form for the championship round starting Monday."

He added the "referees sure made it tough enough for us, and the boys really had to dig all the time. You have to dig when you have two men short as we did on more than one occasion."

Real Saving
MILL-END ROOFING
Easy to Apply
Ideal for garages, woodsheds, chicken houses . . . repairing or new construction. Buy several rolls today!
90-lb. Mineral Surfaced Roofing
Red - Green - Black
108 Sq. Ft. — Per Roll
$3.55
15-lb. Felt (stucco base), 401 sq. ft., per roll $3.00
2-Ply, 108 sq. ft., per roll $2.20
FREE PARKING
EVERYTHING GUARANTEED 100%
Come in and Browse . . . no obligation
buy for less!
CAPITAL IRON & METALS LTD.
1832 STORE ST.
Phones: 4-8441 - 4-2434
NEWSPAPER ADVERTISING STIMULATES BUYING

HOCKEY
AT MEMORIAL ARENA
TUESDAY, JAN. 31
8.30 P.M.
COUGARS vs. CALGARY
Tickets at 817 Fort St., CJVI Bldg.
On Sale Daily—9.30 to 5.15
Arena Box Office Opens Night of Game at 7.30
Adults: $1, $1.25, $1.50, $2
Children: 50c, 60c, 75c, $1

Pay as You Drive...
REPAIRS
TO ANY MAKE OF AUTOMOBILE
10% DOWN
Months and Months to Pay
JAMESON MOTORS LTD.
740 BROUGHTON 4-1161

V.I. AMATEUR HOCKEY LEAGUE
PLAYOFFS
TONIGHT
MEMORIAL ARENA
7.30 P.M.—NAVY - C. & C. COMBINES vs. VICTORIA JUNIOR ALL-STARS (Exhibition Game)
8.30 P.M.—DRAKES vs. NANAIMO
Second Game of Finals for Island Championship
General Admission 50¢ — Children 25¢

B.C. Golf Scheduled At Gorge

Victoria's Gorge Vale Golf Club was named to host the B.C. Amateur, May 18-21, at a meeting of the British Columbia Golf Association in Vancouver Friday night.

Victoria Golf Club's Dr. George Bigelow was also elected president of the BCGA at the meeting, while Bill McColl of Colwood Golf Club and Bob Williams, president of Uplands Golf Club, were named directors for zone one, Vancouver Island.

Other major tournament dates set for this year were the men's and women's Pacific Northwest Golf Association championships at Marine Drive and Point Grey, Vancouver, July 9-15; the B.C. Closed at Capilano, Vancouver, July 21-22, and the B.C. Junior at Marine Drive, June 29.

The association voted unanimously to oppose any move to combine the annual Willingdon Cup matches with the proposed qualifying round for Canadian amateurs.

Duncan Rink Eliminated In Close Final

KELOWNA, B.C. (SP) — A Trail rink skipped by Howard Ink will represent British Columbia in the Canadian high school curling championships in Fort William next month.

The Trail quartet defeated the Cowichan foursome from Duncan 10-9 Sunday to win the best-of-three B.C. final, 2-1. Trail won the first game 10-7 but the Vancouver Islanders came back with a 14-4 victory.

The final game was a nip-and-tuck affair with the Smelter City boys, trailing 7-3 at the sixth end, counting three on the seventh to get back in the game.

Line-up of the B.C. championship rink is Howard Ink, skip; Peter Huse, third; Kenneth Wagner, second; and Merillo Geronazzo, lead.

Thompson Scores Bonspiel Sweep

SASKATOON (CP) — Morrie Thompson of the Saskatoon Nutana Curling Club scored a clean sweep in the Saskatoon bonspiel which ended early Sunday. He went through the week-long event without a defeat, registering 16 straight victories as he won the Intercontinental Packers' grand challenge and Eaton events as well as the grand aggregate.

TIME OUT!

By JEFF KEATE

"So you're smearing us! Why can't you guys just play for the fun and relaxation, and stop taking the game so seriously?"

Olympic Hockey Schedule

CORTINA d'AMPEZZO, Italy (CP) — A clash between unbeaten Czechoslovakia and Canada is the opening-day highlight of the final series in the Olympic hockey tournament, which begins today. Canada plays Russia in the final round next Saturday.

The Czechs, always troublesome to Canadian teams in international tournaments, earned promotion to the six-team, round-robin final by edging the United States 4-3 and drubbing Poland 8-3 in their two elimination contests. Meanwhile Canada was beating Germany 4-0, Austria 23-0 and Italy 3-1.

The draw for the finals:

TODAY
United States vs. Germany.
Russia vs. Sweden.
Canada vs. Czechoslovakia.
TUESDAY, JAN. 31
Czechoslovakia vs. Sweden.
Russia vs. Germany.
Canada vs. United States.
THURSDAY, FEB. 2
Canada vs. Germany.
United States vs. Sweden.
Czechoslovakia vs. Russia.
FRIDAY, FEB. 3
Canada vs. Sweden.
Czechoslovakia vs. Germany.
United States vs. Russia.
SATURDAY, FEB. 4
Sweden vs. Germany.
Czechoslovakia vs. United States.
Canada vs. Russia.

Landy Sets Aussie Marks

MELBOURNE, Australia (UP) — John Landy, the world's No. 1 miler, set Australian records for 880 yards and 800 meters today at the Victoria track and field championships.

Landy easily won the 880 in one minute 50.4 seconds, bettering the national mark of 1.51.6 set in 1938 by Vernon Booth of New Zealand by 1.2 seconds. The curly-haired Aussie school teacher hit the 800-meter mark in 1.49.8, clipping 1.4 seconds from the Australian record of 1.51.2 set by Don MacMillan.

MAUREEN BRAY REPEATS

Hunt Takes Shuttle Title

A new star was added to Victoria's badminton galaxy Saturday night when Bob Hunt won the city men's singles championship.

Hunt, former city junior golf champion and serious badminton player for only two years, upset Victoria's badminton king, George Lane of Brentwood, in the finals of the Victoria city badminton championships Saturday night.

Brilliant court coverage and a superb drop shot were Hunt's main weapons as he ended Lane's singles string at six straight championships with his 15-7, 15-10 victory.

Defending champion Maureen Bray kept her women's singles title when her opponent, Bev Andersen, sprained her ankle early in the match and was forced to default.

While Lane fell to an upset in the men's singles, he helped engineer another upset in the men's doubles final.

Lane and partner Norm Lambrick played a blistering game of line smashes to upset defending champions Len Tolson and Eric Hibberson in three sets, 15-12, 5-15, 15-9.

The women's doubles final saw defending champions Mrs. Joyce MacDonald and Mrs. Muriel Knott forced to the limit to retain their title. They won the bitterly-contested first set from Bev Andersen and Maureen Bray, 18-15, and clinched the title with a 15-7 win in the second set.

Lane and Mrs. MacDonald took their fifth straight championship in the mixed doubles final, defeating Mrs. Carol Chalmers and Hibberson, 15-4, 15-8.

Handicap results follow:

Man's doubles—Ken Douglas and Bill Dunbar defeated E. Grant and A. Kay, 15-8, 13-15, 15-12.

Mixed doubles—Mrs. D. Churchill and T. Dalzell defeated Mrs. R. Wells and Ken Douglas, 15-4, 15-1.

Mixed doubles flights—Mrs. T. Lindal and G. Harvey defeated Mrs. D. Arnott and Les Ledson, 12-15, 15-9, 15-13.

Ladies' doubles—Mrs. J. Crampton and Miss B. Ford defeated Mrs. H. Dewar and Bev Anderson, 15-8, 15-12.

Veteran doubles, open — Reg. Hoadley and Jim Wells defeated George Lane and Rom Knott, 15-12, 15-12.

KITCHENER (CP)—The Kitchener-Waterloo Dutchmen Olympic fund committee has received contributions totalling $17,317.

HOAD CAPTURES AUSSIE TITLE

BRISBANE (AP) — Lew Hoad defeated Ken Rosewall 6-4, 3-6, 6-4, 7-5 today to win the Australian tennis championship in a final between members of the Aussies' crack Davis Cup team.

Hoad and Rosewall won the doubles championship Sunday by defeating fellow Australians Don Candy and Mervyn Rose, 10-8, 13-1, 6-4.

Curling Club Draw

This week's Victoria Curling Club draw in both the men's and ladies' divisions follows:

MEN

MONDAY
6.45—McDonald vs. Leach (7); C. Wells vs. Hilliard (2); McCormick vs. Bossons (8); Jones vs. McKay (5); Jeffrey vs. Bown (4); Alton vs. Kilgour (1).
9.00—Knight vs. Roberts (7); Robson vs. Cooper (2); Challenger vs. Hyde (8); Paulin vs. Another (5); Conway vs. Brentwood (4); Barclay vs. Holliday (1).
TUESDAY
6.45—Robertson vs. Wood (8); Taylor vs. Perlette (5); McIntosh vs. Bullock (4); Gordon vs. Erichson (1); Petursson vs. Cathro (2); Watson vs. Smeaton (3); Gutoski vs. Renfrew (7).
9.00—McCutcheon vs. Moysey (8); Bates vs. Sellers (5); Tans vs. Dunstan (4); Fletcher vs. K. C. Lawson (1); Marshall vs. Bowering (2); Croll vs. Kidd (3); Moir vs. Pinlan (7).
WEDNESDAY
6.45—Pick vs. Greves (8); Lawson vs. Garroway (5); Thompson vs. Law (4); Anderson vs. Gardner (1); R. Wells vs. Pipes (2); Walkey vs. Sturrock (3); Hole vs. Brown (7).
9.00—Caughlin vs. Greves (8); Ludlow vs. Shillington (5); Yardley vs. Siddall (4); Lackie vs. Burden (1); Tucker vs. McRitchie (2); Lauder vs. Boutellier (3); Gates vs. Zabel (7).

LADIES

MONDAY
6.45—Wells vs. Law; Barnes vs. Stubbs.
9.00—McKay vs. Perlette.
TUESDAY
6.45—Bradley vs. Jackson.
9.00—Langley vs. Bullock.
WEDNESDAY
6.45—Cooper vs. Richardson.
9.00—McGillivary vs. McKibbon.

NASHUA SCRATCHED

ARCADIA, Calif. (BUP)—Nashua, who had been nominated for the $100,000 added Santa Anita handicap, has been withdrawn from the race.

RACE RESULTS

SANTA ANITA

Hickory Stick (Neves) ... $6.70 $5.10 $3.50
Spartan Jett (Adams) ... 22.50 10.20
Blame (Longden) ... 3.80
Time, 1.11 4-5.
Also: Little Dell, Lucrative, Aces Wired, Chailtack, Bradley, Vino Supremo, Apple Valley.
Sixth Race—
Bobby Brocato (Taniguichi) ... $4.90 $3.00 $2.50
Turk's Delight (Arcaro) ... 4.10 3.10
Jet Stream (Neves) ... 3.90
Time, 2.03 3-5.
Also: Alfted, Lynchnus, Nagpuni, Prince Hill.
Seventh Race—
Trackmaster (Neves) ... $25.00 $6.80 $3.70
Traffic Judge (Arcaro) ... 3.10 2.40
Honeys Alibi (Boland) ... 3.30
Time, 2.04 4-5.
Also: Guerrero, Beau Busher, Sailor, Dignitary (York) ... $10.20 $5.50 $3.90
Mamiska (Boland) ... 10.30 6.60
Noordown (Harmatz) ... 8.30
Time, 1.40.
Also: Old Mill, Ikealike, Heel Flame, Gollywood, Pay Section, Pappus, Diana Zev.
First Race—
Chings Gook (Longden) $10.20 $6.20 $4.40
Second Down (Boland) ... 13.80 6.50
Good Reading (Neves) ... 3.40
Time, 1.26 4-5.
Also: Tirem, Heel Play, Sandy's Dream, Farsco's Best, Sickls Hour, Dalla Date, War Vote, Program.
Second Race—
Midland Man (Neves) ... $7.50 $4.20 $3.20
Lover's Aid (Arcaro) ... 5.10 4.00
Euxine (Longden) ... 6.50
Time 1.11 1-5
Also: Eddie Read, Social Climber, Hungry Run, Eastern Seer, Network, Anno Domini, Sound Out, Home Town Hero, Fleet Father.
Third Race—
Abes Birthday (Arcaro) ... $9.90 $5.10 $3.40
Toro-San (Harmatz) ... 9.50 5.50
Gran Vino (Moreno) ... 3.40
Also: Azure Beauty, Ambiel, Bidoro, Snooksie, Ritzy, Red Ran, Bungundy Belle, Orrtrack, Scollay Square.
Fourth Race—
Spike (Adams) ... $56.80 $23.50 $14.40
Beylerbey (Gilligan) ... 18.40 12.90
Cobblers Bench (Woodhouse) ... 8.40
Time, 1.26 3-5.
Also: Robert W., Swell, The Blend, Rellapon, Trial Spin, Fathers Flash, Rae's Reward, Fort Union, Aekinoleb.
Fifth Race—

Birds Win

VANCOUVER (CP)—University of British Columbia Thunderbirds won their second straight basketball victory over Central Washington College by defeating the visitors 59-55 in a scheduled Evergreen Conference game here Saturday.

Canada May Forego Future World Hockey

CORTINA d'AMPEZZO, Italy (CP) — James Dunn of Winnipeg, president of the Canadian Amateur Hockey Association, said Sunday there is a "strong possibility" that Canada will confine future international hockey competition to the winter Olympics, skipping the world championships in the intervening years.

Dunn protested to Olympic officials about the refereeing after the Canadians were jeered by 8,000 fans Saturday as they defeated Italy 3-1 and drew 11 of the game's 15 penalties.

"I don't think the CAHA would have sent a team to Europe this year if it had not been an Olympic year," he said Sunday. "It costs too much money and certainly doesn't seem to be creating much good-will for Canada."

Canada has won five of the six Olympic tournaments and 15 of the 20 world competitions — including Olympics — in which there was a Canadian entry.

The world tournament is scheduled for Moscow next year and Russia, whose team was the last to defeat Canada in 1954, have indicated that they are looking forward keenly to Canada's taking part.

Swaps to Make Debut In Santa Anita Sprint

ARCADIA, Calif. (UP) — Swaps, Cal-bred winner of the 1955 Santa Anita and Kentucky Derbies, may make this year's debut during Santa Anita's charity week of racing, which starts Tuesday.

Trainer Meshach Tenney said he probably would start Swaps in Wednesday's seven-furlong San Carlos Handicap. Swaps has been awarded top weight of 128 pounds for the race. He hasn't raced since the match with Nashua in Chicago last August, which he lost.

Among those also slated for the race were Mister Gus, Nagpuni, Porterhouse, Correlation, Scent and El Drag.

Association Cup Soccer Replays

LONDON (Reuters)—The replay dates for the five English Football Association Cup fourth round draws are:

Jan. 30—Stoke City vs. Leicester City.
Jan. 31—Doncaster Rovers vs. Bristol Rovers.
Feb. 1—Chelsea vs. Burnley and Sunderland vs. York City.
Feb. 2—Scunthorpe United vs. Liverpool.

The Doncaster-Bristol match will be under floodlights.

New Swim Mark

VANCOUVER (CP) — Helen Stewart of Vancouver clipped three seconds from the Canadian women's 50-yard breaststroke records at an indoor swim meet here Saturday night.

Miss Stewart's time was 36.4. The former mark of 39.4 was set by Sheila Dutrieve of London, Ont.

BUY YOUR BOAT, ENGINE OR MARINE EQUIPMENT ON EASY TERMS
Take 2 Years to Pay
ANGUS MARINE
2220 Douglas St.

TUESDAY
LAST DAY
SALE
MEN'S SHOES
A ONCE-A-YEAR OPPORTUNITY
Reg. $13.95 to $14.95
$8.95
Reg. $15.95 to $17.95
$11.95
Reg. $18.95 to $21.95
$13.95
no Church's shoes on sale
Ingledew's
Victoria Store Only 749 YATES ST.
Sorry! No Mail Orders! No Exchanges! No Refunds!

Venture Ruggers Score Double Victory

Two HMCS Venture rugby teams mushed to snowy victories in a pair of Victoria Rugby Union games at Naden field Saturday.

Venture's first team pounded University School firsts by a 16-3 count in the main game. Cadet Young scored a pair of tries for the winners, Cadet Ross added one and Cadet Hood converted twice. Watson scored University School's try.

In the second game, Venture's seconds blanked University School seconds, 8-0, with Cadet Davidson and Cadet Hamilton scoring tries and Cadet Parks converting once.

GERMAN REF DROPPED IN CLASS

Canada's Protest Ignored, But...

CORTINA d'AMPEZZO, Italy (CP)—Canada's protest against a German referee was given the official heave-ho in a face-saving decision by the International Ice Hockey Association today.

"We paid no attention to it at all," said J. F. Bunny Ahearn of London, European president of the International Ice Hockey Federation.

However, the Canadians were mollified by the assignment of the disputed referee, Hans Unger of Germany, to the consolation round instead of the Olympic championship tournament.

The Canadian protest followed a Saturday night game between Italy and Kitchener-Waterloo Dutchmen in which the Canadians were handed 11 of the game's 15 penalties. Several times the game threatened to get out of control. The Canadians claimed Unger allowed the Italians to hold and grab at will, and that he penalized the Canadians for trying to break away.

SEE PATTERN

Spectators friendly to the Dutchmen saw a pattern in the penalties. They said an Italian would clutch at a Canadian player, and when the Canadian would try to jerk free he would end up with a penalty, while the opposing player went unpunished.

ONE-WEEK SPECIAL
2½ CORDS, DRY CEDAR $5.00
C.O.D. ORDERS ONLY 2-4622

WATER tells the truth about whisky
Put Seagram's "83" to the water test.
Water, plain or sparkling,
reveals a whisky's true, natural flavour and bouquet.
Seagram's "83"
Canadian Whisky
Say Seagram's and be Sure
This advertisement is not published or displayed by the Liquor Control Board or by the Government of British Columbia.

pf ...means money
Look to this symbol when you need money for any worthy purpose
NEED MONEY?
... TO PAY OVERDUE BILLS?
PF can make a clean sweep of all your bills and give you just one place to pay. Ask about the PF ALL-IN-ONE LOAN. You will be pleased to see that payments can be cut as much as 50% or more. Phone today. Ask us to tell you, right on the phone, how much you may reduce your monthly payments.
PF CREDIT LTD.
ARTHUR DAWE, MANAGER
1207 Douglas Street—Room 210 Phone 5-2401
LOOK FOR THE PF EMBLEM

FORD TRUCKS
NATIONAL MOTORS

DON'T MISS "CEC" FLETCHER'S
2 FOR 1
JANUARY CLEAN-UP SALE
TODAY and TOMORROW ONLY
ON SUITS—TOPCOATS—SLACKS—SOCKS
SPORT SHIRTS—ODD PANTS
NAME YOUR OWN TERMS—26 Weeks to Pay—No Carrying Charges
"CEC" FLETCHER'S MEN'S SHOP
755 YATES ST. Free Parking at Island U-Drive Across the Street PHONE 3-5412

THE IMPERIAL LIFE
records an outstanding year in 1955

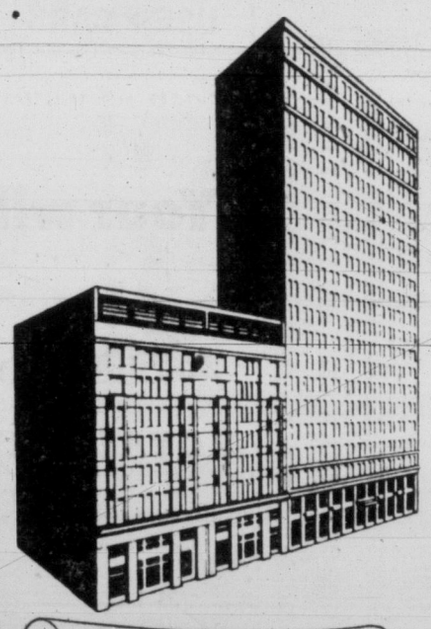

The Directors' Report, presented today, shows sustained buoyancy in the market for life assurance. Business in force and assets are at an all-time high. Benefit payments reflect the growth in business. The Company achieved even greater strength in its position and was able to announce increases in dividends for 1956.

BOARD of DIRECTORS
A. Ross Poyntz, A.S.A., Toronto, President
Graham Morrow, O.B.E., Toronto, Vice-President
Russell J. Wood, Toronto, Managing Director
William Ardern, Calgary
C. Sydney Frost, M.C., Toronto
William C. Harris, Toronto
H. E. Langford, Toronto
Balmer Neilly, Toronto
Neil P. Petersen, O.B.E., Toronto
Air Vice-Marshal Adelard Raymond, C.B.E., E.D., A.D.C., Montreal
Renault St-Laurent, Q.C., Quebec City
G. Harry Sheppard, Toronto
W. Dent Smith, Toronto
James Stewart, C.B.E., Toronto
Geoffrey Stubington, Toronto

Features of the year 1955 include

Paid to living policyholders (including dividends to policyholders of $2,489,107)	$ 10,400,458
Paid as death benefits	4,285,631
Total benefit payments	14,686,089
New business	105,153,000
Business in force, end of year	853,855,304
Premium and net interest income	33,039,478
Assets, end of year	218,040,932
Net interest rate earned (investment expenses deducted)	4.35%
Increase in unassigned surplus	1,293,900
Total unassigned surplus and contingency reserve (indicating still greater strength in safety factors)	9,427,769

A copy of the complete Report is available on request.

THE IMPERIAL LIFE
Assurance Company of Canada
Head Office.....Toronto, Canada

TODAY'S MARKET QUOTATIONS

Information provided by James Richardson & Sons, T. H. Burns & Co. Ltd., Hagar Investment Ltd., A. E. Ames & Co., W. C. Pitfield & Co. Ltd., Hugh Mackay & Co. and Investment Dealers' Association.

VANCOUVER—NOON

OILS	Bid	Asked
Altex	25	27
AP Con	31	33
Basco Pete	55	57
Bata Pete	14	15
Britalta Pte	300	315
British Pete	5	6
Charter	172	175
Del Rio	152	160
Futurity	29½	30½
Gen Pete	520	540
Do A	525	540
Hargal	4	5
Home	10¾	11½
Mill City	26	28
N Gas Expl	165	175
N Superior	225	230
Pacific Pete	12⅝	—
Royal Candn	9	10½
Sparmac	27	29
United	174	
Vantor Exp	90	91
Ynk Princess	65	66
MINES		
Ad Astra	14	15
Am. Std.	22	22¼
Beaver Lodge	62	64
Beth. Copper	103	105

Bralorne	550	—
Can. Col.	13	14
Canam Cop	130	135
Caribou Gold	75	82
Cronin Bab	6	7
Dorreen	4	6
Giant Mascot	75	77
Granby	18	19
Grandue	870	890
Grandview	18	25
Hamil	8	8½
High Belle	80	83
Indian	5	5½
Koot BM	3	4½
Jackson	121	122
Nat. Exp.	71	75
Nesbitt Lab	335	340
NW Vent	45	48
Pac Nickel	28	30
Pioneer Gold	180	185
Premier	7	8
Quatsino	47	48
Red Hawk	3½	4
Sheep Creek	140	143
Silbak	14	15
Silver Ridge	26	27
Silver Std	43	48
Slocan	25	27
Spud Valley	3½	4
Sun Lard	36	37

Taylor Bridge	23	26
Trojan	227	230
Utica	1¾	2
Vananda	7	8½
Ventures	45	48
West Expl	55	60
W. Potash	60	61
Yale	46	50
INDUSTRIALS		
Alta Dist	200	210
Alta Dist VT	165	170
BC Elec ½	93	95
BC Elec 4½	49	50
BC Elec 4¾	104½	105½
BC Elec 5	54	55
BC Forest	16⅜	16⅝
BC Power	37⅛	38
BC Tel	48	49
BC Turf	94	95
Capital Es	565	570
Grwrs Wine	625	650
In Nat Gas	360	370
Int Brew	510	525
MacMillan B	42½	45
Midwest Gas	380	420
Sun Pub	17½	18
West Paper A	26	27
Do B	26¾	27½
W Plywood	21	21½

TORONTO MINES

Akaitch Ykf	58	60
Algom Uran	17½	18
Amal Larder	16	18
Amer Neph	150	160
Anacon Ld	300	305
Anglo-Huron	—	13½
Arjon	24	25
Ascot Metals	41¼	42
Aumacho	40	40½
Aumaque	22	22½
Aunor	230	240
Bagamac	13	13¼
Barnat	91	92
Barvue	149	150
Barymin	251	253
Base Metals	92	92¾
Baska Uran	38	40
Bathurst	253	254
Beaucage	280	300
Beaver Ldg	63	64
Belleterre	225	230
Bevcourt	45¼	48
Bibis Yuk	12	12½
Black Bay	151	155
Bobjo	44	46
Bonville	12¾	13
Bralorne	550	575
Broulan	181	183
Brunswick	12¼	12½
Buffadison	9	9¾
Buff Ank	75	80
Buff Can	17	17½
Buff RL	8½	9¼
Bulldog Yk	12	13
Bulolo	590	600
Callinan	24½	25
Camp Chib	22	22¼
Camp RL	700	735
Cdn Malartic	43	45
Can-Met Ex	276	279
Cariboo G	76	85
Cassiar	—	880
Carnegie	28	29
Castle-Tret	385	400
Central Pat	125	130
Central Porc	17½	18
Chem Res	530	540
Chesterville	39	42
Chimo G	197	198
Chromium	195	205
Cobalt Cons	75	77
Coch Willans	85	89
Coast Copr	9	11
Con Denison	975	980
Con Discy	340	345
Con Howey	410	415
Con Mosher	74	75
Con Nichlsn	36	37
Con Northld	169	170
Conwest	600	605
Coulee	117	122
D'Eldona	17	18
Delnite	78	88
Detta Min	16½	17
Dome	14½	14¾
Donalda	42	44
Duvex	26	26½
Dyno	115	118
E Malartic	225	230
E ullivan	585	595
Estrn Met	93	95
Estella	32	33
Eureka	135	136
Falconbridge	30	30½
Faraday	195	200

Frobisher	415	420
Geco	18	18¼
Giant Ykfe	580	590
Gods Lake	58	59
Goldale	30¼	31
Gold Crest	24	25
Golden Man	350	360
Goldfields U	48	50
Goldora	17	18
Graham B	31	32
Gunnar G	18¼	18½
Headway	111	113
Heath	12	13
Heva	11	11½
High-Bell	81	82
Hollinger	23½	24
Hudson Bay	65	65½
Indian Mines	54½	56
Inspiration	144	145
Iso Uran	28	30
Jacknife	38	39½
Jack Waite	20	23
Jaculet	38	38½
Jellicoe	11½	12
Joburke	17	18
Joliet ue	100	101
Jonsmith	42	43
K-Addison	17⅝	17¾
Kirk HB	35	40
Kristina Cop	12	12½
Kirk Lake	40	43
Labrador	18⅞	19
Lake Cinch	340	350
Lk Dufault	235	238
Lk Lingman	14	14½
Lakeshore	580	600
Lake Wasa	26	28
La Luz	275	280
Lamaque	325	350
Leitch Gold	70	71
Lexindin	25	28
Ltl Lng Lac	170	173
Lorado Ur	184	185
Louvicourt	29	32
Lyndhurst	218	220
Macassa	212	215
MacDonald	97	98
Macfie	23	24
Mackeno	44	45
Macleod	133	137
Madsen RL	225	229
Malartic G	215	225
Maneast Ur	35	37
Maralgo	28	30
Mtn McNly	16	18
McIntyre	86	87
McKenzie RL	35	38¼
McMarmac	18	19
McWatters	35	38
Mentor Ex	122	125
Merrill Is	320	330
Meta Ur	35	35½
Mining Corp	23	23½
Mogul	305	310
Moneta	76	85
Nat Exp	68	73
Nes Labine	330	340
Nw Calumet	107	108
Nw Dicknsn	191	194
New Delhi	101	102
Nw Goldvue	27	29
Nw Hrrcana	28	30
New Jason	35¼	36
Nw Laguerre	13	13½

Newlund	69	71
Nw Marion	11	11½
Nw Mylamac	18	19
Nw Thurbois	27	28
Nipissing	265	274
Nisto	10	10½
Noranda	52½	52¾
Norgold	52	54
Norlartic	11⅝	13½
Normetal	700	705
Norpax	52	53
North Inca	9⅞	10⅝
Nudulama	56	57
O'Brien	75	
O'Leary Mal	33	34
Opemiska	865	875
Osisko	53¾	54
Pacific E	12	12½
Pamour P	56	58
Parbec	15	16
Pardee	138	140
Paymaster	32	34
Pd Oreille	480	490
Perron Gd	30	33
Pickle Crow	145	150
Pioneer Gd	180	190
Placer Dev	38¾	39
Pow Rouyn	56	
Preston E	665	700
Pronto	875	980
Que Chib	228	230
Que Cop	276	280
Que Lab	12½	13
Que Met	415	420
Quemont	26½	27
Radiore	162	163
Rayrock	225	230
Regcourt	13	14
Reeves McD	240	275
Rix	102	105
Roche LL	18¾	19
San Antonio	135	140
Shawkey	12	13
Sheep Crk	141	143
Sher Grdn	795	800
Sigma Mns	510	520
Silanco	21	22
Silv Miller	97	99
Silv Stndrd	45	48
Starrat O	13	14
Steeloy	12	13
Steep Rock	15½	15¾
Sullivan C	540	545
Sudbury C	19¼	20
Sylvanite	134	139
Tk-Hughes	240	243
Thompson	220	225
Trans-Res	37	38
Ud Asbestos	810	820
United Keno	715	720
Ud. Mntaubn	32	33
Up Canada	99	100
Ventures	37½	37¾
Viola Mac	295	300
Wte Amulet	14	14¼
West Ashley	12¾	13½
Willroy	267	270
Wiltsey C	11	11½
Winchester	9⅞	10½
Wrt-Hrgrvs	190	191
Yale Lead	48	50
Yk Bear	220	221
Yukeno	12½	13
Zenmac	58	60

NEW YORK

	Close
Allied Chemicals	108½
American Can	44⅝
American Smelter	54¼
American T & T	183¼
American Tobacco	81½
Cynamid	64¼
American G & E	49⅝
Atchison Topeka	138
Atlantic C Line	44
B & O Railway	43¾
Bendix Aviation	53¼
Beth Steel	153½
Boeing Aircraft	71½
Comm Edison	41¾
Columbia Gas	16⅛
CPR	32¼
C & O Railway	55¼
Chrysler	74⅝
Con Edison	48⅜
Corn Products	28⅝
Detroit Edison	35¼
Douglas Aircraft	80⅝
Du Pont	216
Delware & Hudson	80
Eastman Kodak	78
Erie Railroad	20⅝
Gen Electric	54

Gen Foods	85⅝
Gen Motors	43
Granby Copper	18⅞
Goodyear Tire	61⅝
Great Northern	40¾
Gulf Oil	85½
Homestake Mining	35¼
Howe Sound	22¾
Houston L & P	43
Inter Harvester	36⅝
IBM	382
Inter Nickel	80½
Johns-Manville	84
Lockheed	48
Loew's Theatre	19
National Distillers	21¾
NY Central	41
Norfolk Western	63½
Pac Gas Elec	49⅞
Panhandle	79½
Phila Electric	39
Penn Railway	23⅜
Pepsi Cola	20⅜
Procter Gamble	94½
Public Service	33⅝
Safeway Stores	53¼
Shell	72
Standard, Calif	89¾

Standard Oil, NJ	149½
Sears Roebuck	32⅞
Sinclair Oil	56⅝
Southern Pacific	52⅜
South Cal Edison	50
Southern Railway	106
Sperry	25¾
Studebaker	9¼
Texas Corpn	117¾
Union Carbide	109
Union Oil, Calif	52¼
Union Pacific	175
United Aircraft	67¼
United Air Lines	37½
United Gas Imp	31⅝
United Corpn	6⅞
United Fruit	52⅛
US Rubber	52⅝
US Steel	54⅛
US Smelting	61
Wilson	13½
Warner Bros	18½
Westhse Elec	57⅝
Western Union	20¼
Woolworth	48¾
Youngstown Sheet	86¾
Zenith Radio	130½

MONTREAL-TORONTO INDUSTRIALS

Abitibi Com	35¼	35½
Do Pfd	26	26¼
Acadia Atlc	11¼	11½
Do A	23¼	23½
Algoma	97½	99
Aluminum	102¼	102½
Do 4½ Pfd	52	52¼
Angl-Can Plp	44½	46
Anglo Newf	12⅛	12¼
Argus Corp	21⅛	22¼
Do Pfd	55⅛	55¼
Asbes Corp.	40¼	41½
Atlas Steel	17¾	18
Bathurst A	64½	65
Beatty Bros	6⅞	7⅛
Bell Tele	49⅞	50
Braz Trac	7½	7⅝
B-A Oil	37	37¼
BCE 4 Pfd	—	93
Do 4¼	49¼	49½
Do 4½	51½	52
Do 4¾	105½	106
Do 5	54	55
BC Forest	16⅜	16½
BC Packers A	16½	17
Do B	13½	13¾
BC Power	37¼	37½
BC Tel	48	48¾
Brown Co	18½	18⅝
Bldg Prod	36	37
Burlington	30	30¼
Burns	11½	11¾
C & D Sugar	21¼	22
Cda Cement	33½	34¼
Do Pfd	30	30¼
Cda Iron	34½	35
Cda Pckrs A	39¼	40
Do B	34¾	35
Cda Prmt	95	95¾
Cda Steam	32	32½
Do Pfd	13	13½
Cdn Brew	31	31¼
Do Pfd.	30¾	31¼
Cnd Canners	30	30½
Cdn Celanese	20	20⅛
Do Pfd	35	36
Cdn C C	9¾	10
Cdn Dr & D	21¾	22
Cdn Gen Inv	28½	29¼
Cdn Indust	21⅞	22¾
Cdn Pete pfd	23¾	24
CPR	32⅜	32½
Cdn Vickers	31⅞	32¾
Chrysler	74⅝	75
Cockshutt F	7½	7⅝
Cons M & S	34¼	34½
Con Paper	34	34⅜
Consum Gas	22¼	22½
Corbys R	17	17¼
Do B	16½	16¾
Crwn Zeller	54¼	55½

Dst-Seagrm	36⅜	37
Dom Bridge	20	20½
Dom Fd & Stl	28	28½
Do pfd	101½	102
Dom Mag	18¼	18½
Dom Stl & Cl	17⅞	18⅛
Dom Stores	33½	34
Dom Tar C	13	13⅛
Dom Textile	8⅜	8⅝
Dow Brew	32	34½
Dupont	26⅛	26½
Eddy Paper	55⅝	56
Famous Pl	20½	20¾
Fanny Farm	23	24
Fed Grain	32½	33
Ford A	120	121½
Foundation	25	25½
Fraser Co	32½	33
Gatineau Pw	30	30⅜
Gen Dyn	55	59½
GM	43	43⅛
Gen Stl Wrs	10½	11
Goodyear T	145	155
Gt Lks Paper	44	44½
Grt W Coal A	8⅜	9
Do B	7½	8
Gypsum LA	54½	56
Hmltn Ctn	15	16½
Hind Dauch		56¾
Hayes Steel	35	36
Hwrd Smith	40	40¾
Imperial Oil	38⅜	39
Imperial Tob	11¼	11¾
Do 4% pfd	6¾	
Ind Accept	52	52⅝
Inter Bronze	10½	11
Do pfd	23	24
Inter Mtls A	34	34¾
Inter Nickel	79¾	80
Inter Paper	109½	111¼
Inter Pete	30⅝	30¾
Inter Utils	38½	39¼
Kelvinator	15	16
Labatts	23½	24
Lang	15	16
Laura Scrd	19½	20
Loblaw A	54⅞	55
Do B	95	96
Lndn Hsry A	6⅝	7
MacMillan B	42¼	42½
Mpl Leaf Mlg	9	9¾
Massey Hrs	8⅝	9
Do pfd	102	102½
Maxwell	6¼	6½
McColl Frntc	43½	44½
Do pfd	99½	100
Mercury Mls	12	15
Mltn Brick	420	435
Mdrn Cntnr		16½
M & O Ppr	64½	65½
Molson's A	26½	26¾

Mnrch Kntg	5¾	6½
Mont Loco	17⅞	18
Moore Corp	39¾	40
Nnnl Drug	11¾	12¼
Do pfd	13½	14
Ntnl Grocer	22	25
Ntnl Hsry A	5¼	
Do B	5½	6
Ntnl Stl Car	31⅜	31¾
Niagara WW	45	55
Ogilvie Flr	47	
Ont Stl	24	25
Orng Crsh	425	435
Page Her	79¼	80
Penmans	21¾	22½
Powell Rv	56	56½
Power Corp	45½	55¼
Press Mtls	20½	20⅝
Price Brs	50	50¼
Rvsd Silk A	10	
Do B	310	
Russell Ind	13¼	13½
St Lawr Corp	84½	84⅞
Shawinig	68¾	69
Sicks Br	25½	26⅛
Do VT	25½	26
Slvrwd Drs A	13	13¼
Simpsons	17	17⅛
Southam	47	48
Stand Pave	36	36½
Stedman	22	24
Stl of Can	57⅝	58¼
Suprtst com	25½	40
Tamblyn	42	
Taylor Prsn	9¼	9½
Do pfd	10¾	11
Thrift Strs	39	39¾
Tip Top Tlrs	12	14½
Trdrs Fin B	42½	42¾
Union Gas	47	48¼
Unitd Corp A	30	30⅝
Do B	20	20½
Unitd Fuel A	61	62
Do B	30¼	34
Unitd Stl	15	15½
Hir Walk	70¾	71
Westeel	20½	
W Can Brew	30⅝	30¾
West Grcrs	126	
Do A	41⅞	43
Geo Weston	34¼	34½
Do pfd	33⅝	34⅞
Wpg Gas	11⅛	11¼
York Knit A		250
Zellers	24	25½
BANKS		
Montreal	49	—
Nova Scotia	58¾	59
Commerce	45¼	45½
Imperial	56⅝	56¾
Tor-Dom	46	46¼
Royal	60¼	61

Bank of Montreal Foresees Population of 19,000,000

A Canadian population of more than 19,000,000 with a gross national product of $36,000,000,000 at the end of the next decade is foreseen by the Bank of Montreal in its current business review.

"The Canadian economy 1955 model was very different from that of 1945," said the review. "Since the end of the Second World War the population has increased almost 30 per cent. Physical volume of national output has risen by more than a third."

By 1965 the population may be expected to increase by 22 per cent over 1955 and gross national product by 38 per cent.

Most dynamic force behind the post-war growth has been the almost uninterrupted expansion in annual volume of expenditure on new plant, equipment and housing.

The proportion used for creation of new physical assets has risen to 18.5 per cent in 1955 compared with 11.4 per cent in 1946.

FREIGHT RATES RAISED ON WESTBOUND CARGOES

LIVERPOOL, Eng. (Reuters)—Shipping freight rates on westbound cargoes from Britain to the United States and Canada will be increased by 10 per cent from next April, it was announced here.

The decision was made at a recent meeting in Liverpool of the North Atlantic West-Bound Freight Conference.

Closing Averages

Dow Jones closing stock averages:

30 industrials	467.56, up 1.00
20 rails	155.15, off 0.04
15 utilities	63.76, up 0.32
65 stocks	165.98, up 0.32

Shares: 1,830,000.

Toronto closing averages:

Industrials	434.44, up 0.23
Golds	86.51, up 0.09
Base Metals	220.52, off 0.14
Western Oils	121.70, up 1.26

Shares: 6,124,000.

Montreal closing averages:

Industrials	285.80, up 0.50
Utilities	134.40, up 0.30
Golds	77.06, up 0.27
Pulp, Papers	1,354.01, up 2.67

Shares: 1,910,000.

GRAIN

WINNIPEG

WINNIPEG (CP) — Flax continued to show some export demand at the close on the Winnipeg grain exchange today.

Trade reports indicated 120,000 bushels had been sold to the United Kingdom. Prices were irregular.

Domestic shipping demand appeared in oats and hedges and other offerings were liberal. Prices moved narrowly.

Rye had shipping demand and prices firmed after early easiness. Barley was quiet.

Weekend export loadings of wheat for export included: United Kingdom 75,000 bushels, Poland 345,000, Belgium 40,000, Netherlands 40,000.

Lakehead prices for Class Two, IWA and domestic wheat were unchanged except for Nov. 5 northern, which was up one cent.

	Open	High	Low	Close
Oats—				
May	74⅝	74⅞	74½	74¾
July	72¾	72⅞	72⅛	72¼
October	70⅝	70⅝	70⅝	70⅝
Rye—				
May	114½	115⅝	114	115⅝
July	110⅞	112⅛	110⅞	112¼
October	109¼	110⅝	109¼	110⅝
Barley—				
May	100⅝	100⅝	100½	100⅝
July	98⅛	98⅛	97⅞	97⅞
October	96	96⅛	95⅞	95⅞
Flaxseed—				
May	381½	381¾	380½	381
July	364	365	363½	364
October	325	327½	325	327½

Cash Grain Close

Oats—2 cw 83¼.
Barley—3 cw, 6 row 103⅝.
Rye—2 cw 113, track 113¼.
Flax—2 rw 380, track 381.

CHICAGO

CHICAGO (AP)—Grains pushed their way higher on expanded volume on the board of trade today. All cereals except oats joined the upswing.

Wheat was purchased on the prospect of export business and the possibility of restoration of 90 per cent of parity price supports.

Wheat closed 1 to 3⅜ higher, March 2.11, corn ⅝ to 1 cent higher, March 1.29⅝-½, oats ⅛ lower to ⅛ higher, March 65, rye 1¾-2¼ higher, March 1.24¼ and soybeans 1 to 2¾ higher, March 2.48¼-⅜.

	Open	High	Low	Close
Wheat—				
March	209⅝	211	209⅝	211
May	205⅝	207½	205¾	207⅜
July	194⅜	198	194⅝	197⅞
Corn—				
March	128¾	129⅝	128⅝	129⅝
May	132⅝	133½	132⅜	133⅜
July	135⅛	137	135⅞	136⅞
Oats—				
March	64⅞	65	64½	65
May	64½	64⅞	64⅜	64¾
July	63½	64⅛	63½	64
Rye—				
March	122¼	124¼	122¼	124¼
May	121⅝	124	121¾	123⅝
July	119	121¼	119	121¼
Soybean (New)—				
March	247¾	248½	247½	248⅝
May	250	251⅝	250	151½
July	250½	252¾	250⅝	252½

TORONTO OILS

Sales		High	Low	Close
4450	Albermont	72	71	71
1000	AP Cons			33
1000	Anchor	9	8½	8½
1130	Anglo American	14⅝	14	14⅛
6385	Bailey Selburn	10⅝	10	10
5500	Banff Oils	170	162	170
2000	Bata Pete	14⅝	14	14
9300	Britalta	320	300	310
525	Calgary & Edm	21	20½	20½
45300	Calnorth	21	27	28⅛
800	Can Oil Lands	250	230	240
635	Can Collieries	14	13¾	13¾
750	Can Atlantic	600	590	600
500	Can Decalta			70
17050	Can Devonian	370	365	370
225	Can Homestead	—	—	215
712	Can Oil		—	21
4811	Can Pipeline	276	275	276
4000	Central Leduc	245	230	230
4000	Chamberlain	33	32	33
2300	Charter Oils	170	168	170
740	Cons Allanbee	—	—	17
2200	Cons Micmac	280	275	280
1583	Cons Peak	—	—	12
1400	Del Rio	157	153	157
10700	Devon Leduc	170	163	155
1400	Dome Western	705	690	700
30675	Duvex	26½	26	26½
719	Fargo Oil	—	—	210
500	General Pete A	—	—	535
135	Great Plains			32½
7370	Great S Grass	445	430	445
800	Gridoil	1000	970	975
7600	High Crest	25¼	25	25¼
422	Home Oil A			11
859	Do B	11	10¾	10⅞
590	Husky	845	835	845
42100	Hycharger	9⅝	8½	9⅝
1057	Inter Prov Pipe	28¼	28⅞	28
900	Jupiter	225	217	217
3000	Kroy	115	112	115
5925	Liberal	295	290	290
4000	Long Island	12	11½	12
700	Marigold			35
135	Merrill Pete	15⅛	14⅞	14⅞
2200	Mid Cntn			78
2800	National	420	400	415
6200	New Bristol	162	160	160
200	New British	204	202	204
2100	New Gas	170	165	165
1100	New Superier	230	227	227
23266	Norpax	54	51	53
5200	North Cndn	485	475	480
10525	Okalta	215	203	210
1420	Pacific Pete	13¼	13	13⅛
1600	Pan Western			29¾
550	Peace River	825	810	810
600	Peruvian Oil	295	292	292
7400	Petrol O & G	130	125	125
1200	Roxana	—	—	12
130	Royalite	—	—	12⅞
450	Sapphire			285
21500	Scurry	221	205	218
1500	Souris	30	26	30
500	Spooner			17½
9066	Stanwell	70	63	67
3750	Texas Calgary	93	90	93
21631	Trans Empire	205	185	205
11500	Trans Era	34	33½	34
675	Trans Mntn	47¾	46⅝	47
11140	Triad	620	600	620
5120	United	175	172	172
10900	Wilrich	46	44	46

INVESTMENT FUNDS

	Bid	Asked
Cana Fund	3410	3581
Can Invest Fund, xd	881	966
Commonwealth Intl	750	824
Leverage of Cda	558	613
Balanced Mutual	517	568
Mutual Accum	608	660
Mutual Income	499	542
Trans Canada	565	605
Corp Invest	832	904
Invest Mutual	962	1040
Growth Oil & Gas	573	596
Diversified Securities A	1850	—
Do B	390	425
Trans Canada A	2700	—
Do B	2875	—
Do C	565	605

$ EXCHANGE

VICTORIA—Banks buying U.S. cheques at ½ per cent discount. Cash at ½ per cent discount. Silver at 3 per cent. Selling cheques at ¼ premium and cash at ½ premium.

MONTREAL (CP)—U.S. dollar was at a discount of ¼. Pound sterling 2.80⅝.

NEW YORK (CP)—Canadian dollar at a premium of 5/32 in U.S. funds. Pound sterling $2.80 13/16.

MARKET SUMMARIES

Chibougamau Gains 25c

TORONTO (CP)—Steels, refining oils and manufactures provided the firm spots in a mixed industrial list during afternoon dealings on the stock exchange today. Canadian Locomotive was the individual feature with a $3.75 gain at 40, reflecting improvement in the company's business position. Ford A dropped $3.50 and Loblaw B was off $2.

Among mines, Campbell Chibougamau gained 25 cents, trading briskly.

Up to 37 cents in the higher-priced western oils were Bailey-Selburn, Calgary and Edmonton and Pacific Pete. Gridoil climbed 65 cents.

NEW YORK

NEW YORK (AP) — The stock market advanced today with a few leading divisions displaying marked strength.

The best showing was made by steels, coppers, oils and aircrafts, while railroads were dotted with fractional losses and motors were barely steady.

Gains ran to around 2 points while losses usually were no greater than a point.

Canadian stocks were higher. Aluminium gained ⅝, McIntyre ½, Hudson Bay Mining ¼ and Dome Mines and Walker-Gooderham ⅛.

LONDON

LONDON (Reuters) — The London stock market today opened the new week on a dull note. The uncertain economic situation served as the dominating influence and prices drifted lower in the absence of support.

Some relief was provided by gilt-edged issues and oils. The former responded to safety investment buying and oils reflected favorable week-end press comment.

Japanese and Greek issues were harder in a quiet foreign market.

Stock closings: Babcock and Wilcox 76s 3d, Canadian Pacific $59⅛, General Electric 58s 9d, Hudson's Bay Co. 153s 9d., Imperial Chemical 45s 3d, Imperial Tobacco 61s 6d, Metal Box 48, Mexican Eagle 20s 10½d, Rand Mines 70s, Rolls-Royce 110s 3d. Bonds: British 2½s consols £55⅝, British 3½ war loans £74⅝, British fundings 4s 1960-£90 91⅛.

VANCOUVER

VANCOUVER The market active, prices slightly higher, Vananda going ahead in sales, moving 105,500 at 7. North West Ventures made a sale of 58,000 between 45 and 47.

Yankee Princess sold 1,500 at 65. American Standard traded 5,500 at 22. Bethelhem Copper moved 1,100 at $1.05. Bralorne sold 300 at $5.55 Crown Babine traded 2,500 at 6½. Highland Bell sold 4,500 at 80. Indian Mines moved 8,500 at 5. Quatsino sold 3,000 at 47. Sunshine Lardeau moved 2,000 at 37. Trojan traded 7,700 at $2.30. Van-Tor traded 5,500 at 90. B.C. Forest Products sold 1,000 at $16.25.

ONLY AT . . .
OLSON'S
1-YEAR GUARANTEED
USED CARS

EXECUTORS AND TRUSTEES FOR OVER HALF A CENTURY

Your will

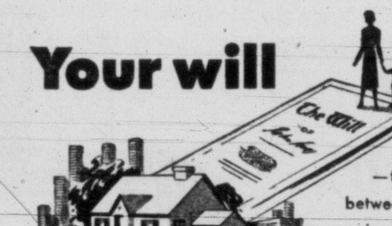

—the bridge between your estate and your dependents

THE
ROYAL TRUST
COMPANY

Ask for our booklet "Practical Hints on Planning Your Will".

1205 GOVERNMENT, VICTORIA • 626 PENDER ST. W., VANCOUVER
R. W. PHIPPS, MANAGER GEORGE O. VALE, MANAGER

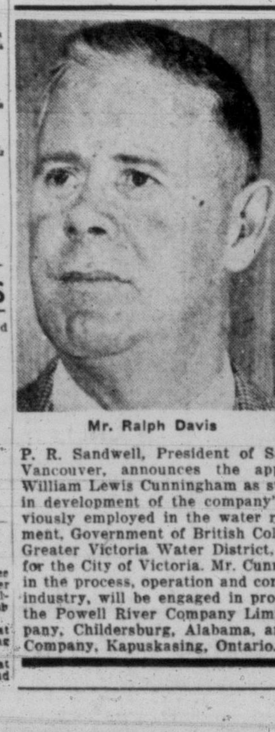

Mr. Ralph Davis

Mr. William Lewis Cunningham

P. R. Sandwell, President of Sandwell and Company Limited of Vancouver, announces the appointments of Ralph Davis and William Lewis Cunningham as staff specialists. Mr. Davis, engaged in development of the company's hydro-electric program, was previously employed in the water rights branch of the Lands Department, Government of British Columbia; chief commissioner for the Greater Victoria Water District, and assistant water commissioner for the City of Victoria. Mr. Cunningham, with extensive experience in the process, operation and control sections of the pulp and paper industry, will be engaged in process design. He was formerly with the Powell River Company Limited; Coosa River Newsprint Company, Childersburg, Alabama, and Spruce Falls Power and Paper Company, Kapuskasing, Ontario.

BUSINESS DIARY

Giant Mascot Mines Ltd. Shows Ore Reserves of 385,000 Tons

By NORMAN CRIBBENS
Times Business Editor

Giant Mascot Mines Ltd. reported today that drilling at the 950-foot level shows the main ore body is continuing in depth and resembles that at the 900-foot or present bottom level.

The 900-foot level shows ore reserves of 780 tons per vertical inch.

Within a week or so, the company will start a cross-cut to open No. 10 level and will also do deep drilling from the shaft below No. 10 level to determine ore conditions at Nos. 11 and 12 levels.

The company told stockholders it has ore reserves proven or indicated by diamond drilling of 385,000 tons, of which 50,000 tons are broken.

Plans for 1956 include opening up No. 6 level to the east.

COWICHAN COPPER

Mining companies with properties on Vancouver Island are now engaged in extensive exploration and development work.

O. G. MacDonald, president of Cowichan Copper, says it has been proven that copper values on Vancouver Island run to depth and do not peter out as earlier prospectors thought.

Consolidated Mining and Smelting Co. is now working on its Coast Copper subsidiary. In the past three months the small amount of Coast Copper stock not held by Consolidated Mining and Smelting has jumped in trading value from $2 a share to $11.50.

Old-timers in Victoria's investment field recall the time when Coast Copper shot up to $65. That was in 1928—one year before the Wall Street crash.

SHUT-DOWN EXPECTED

From Kitchener, Ontario, it is reported that the rubber footwear business of B. F. Goodrich Canada, Ltd., will be suspended as soon as present inventories are sold.

Ira G. Needles, president, said the increasing volume of low labor-cost imported rubber footwear reaching the Canadian market is causing the 30-year-old business to shut down.

He said imports of rubber-soled canvas shoes, chiefly made in Hong Kong, had drained away more than half the domestic demand.

Waterproof rubber footwear imports are following the same trend," he added.

STEEL PRODUCTION

Canada's vital steel production may triple in the next 25 years, bringing new jobs and wealth to the country, says H. G. Hilton, president of the Steel Company of Canada Ltd.

But he adds that labor-management wage lifts cloud the more immediate horizon.

Mr. Hilton estimated that some $2,900,000,000 may be poured into expansion in the next quarter century to boost the industry's annual production to 11,830,000 ingot tons of steel by 1980.

But he said targets may be difficult to achieve if labor keeps on demanding more and more wage boosts and if governmets siphon off more of the country's wealth through taxes, reducing savings available for investment.

Your dollars growing?

Get The Financial Post for money-making ideas and information. See what professional stock buyers are doing; read about developments that will affect prices and your job. The Post gives you news that helps you plan your business and your personal life — on sale today.

20c at your newsstand
Yearly by mail $6; 2 years $11

THE FINANCIAL **Post**
48 University Ave., Toronto 2
The MACLEAN-HUNTER Newspaper for all Businessmen

T. H. BURNS & CO. LTD.
415 CENTRAL BUILDING — 4-8157 - 8
Investment Dealers and Stock Brokers
COMPLETE TRADING FACILITIES AVAILABLE BY DIRECT WIRE SERVICE
Torquil H. Burns, Managing Director

THE B.C. LAND
& INVESTMENT AGENCY LTD.
A COMPLETE AND COMPETENT SERVICE
REAL ESTATE DEPT. | STOCK AND BOND DEPT.
INSURANCE DEPT. | CREDIT FINANCE DEPT.
MORTGAGE DEPT. | RENTALS DEPT.
4-4115 Private Exchange To All Departments | B.C. Land Bldg. 922 Government St. | Our 93rd Year of Service to Victoria

Dofasco

Subscription Rights expire February 6th

If you are a shareholder of Dominion Foundries and Steel, Limited and have not yet exercised your Rights to purchase additional shares, we recommend that you do so without delay. Our facilities are available to help you exercise your Rights . . . purchase additional Rights . . . or sell all or part of them.

If you are not a shareholder, but wish to acquire an interest in this important Canadian Company, we will gladly show you the most advantageous way to buy . . . either by the purchase of shares or existing Rights. Write, telephone or call at any of our offices.

A folder descriptive of the Company and particularly of the offering is available . . . we will gladly send you a copy upon request.

A. E. Ames & Co.
Limited
Business Established 1889
Royal Trust Building, Victoria
Telephone 3-4171

AINSWORTH BASE METALS LTD.

IN THE HIGHLAND VALLEY AREA, B.C.
AND
AINSWORTH MINING DIVISION, KASLO, B.C.

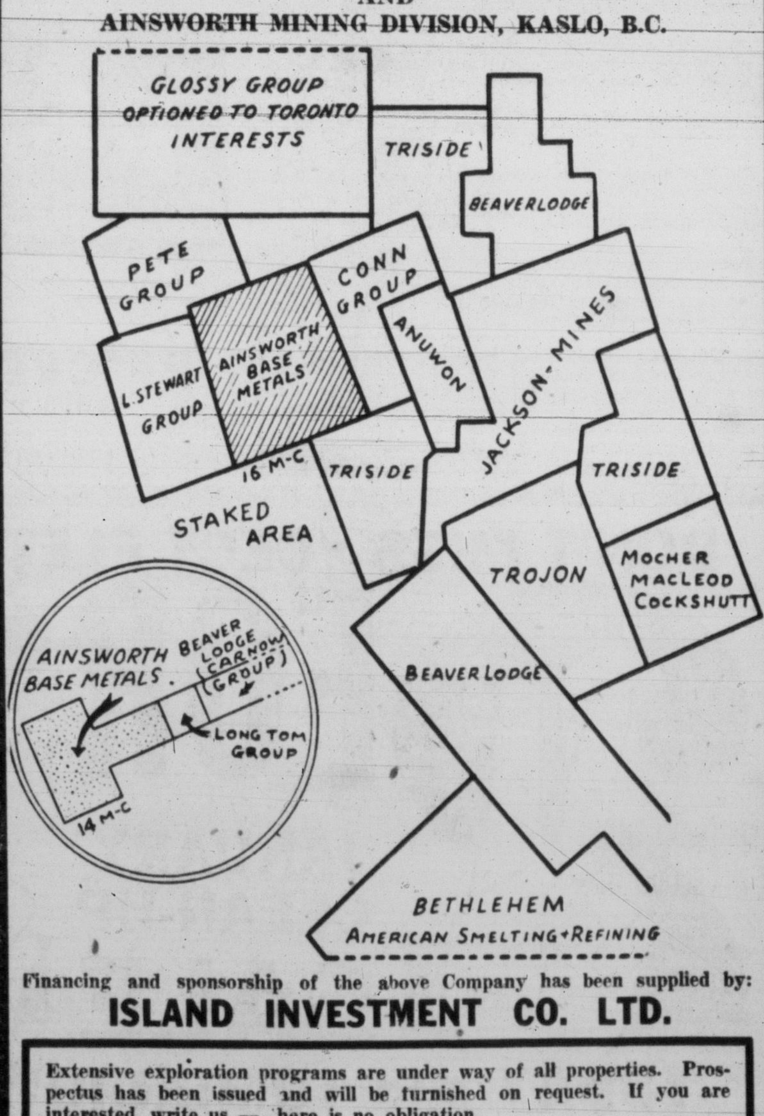

Financing and sponsorship of the above Company has been supplied by:
ISLAND INVESTMENT CO. LTD.

Extensive exploration programs are under way of all properties. Prospectus has been issued and will be furnished on request. If you are interested, write us — here is no obligation.
These shares are recommended as a mining speculation of merit, and are traded on the unlisted section of Vancouver Stock Exchange.
Application will be made in due time to list these shares.

ISLAND INVESTMENT CO. LTD.
774 FORT STREET VICTORIA, B.C.

REPLACING MARGARET? "Alex" is the new glamor girl of London's Mayfair. She's Princess Alexandra, and she's replaced her cousin, Princess Margaret, now 25. Society columnists have been calling 19-year-old Alex "the princess of 1956." She is said to be more approachable than cousin Margaret, who was considered regal and somewhat aloof.

Manitoba's Snow 75-Year Record; Edmonton 81 Days Below Freezing

WINNIPEG (CP) — Manitobans have been getting anything but a normal winter this year. They passed through the coldest November since 1935 and now are dragging themselves out from under the deepest snowfall in the last 75 years.

In Winnipeg 6.9 inches of snow shrouded the area during the weekend, bringing the season total to 72.2 inches. High drifts snarled highway traffic and a snowplow had to be called to punch through an ambulance route when a Brooklands, Man., man suffered an appendicitis attack.

The 72.2 inches is still short of the 98-inch winter record set in 1881-82 and if the rest of this winter is normal another 20 inches will fall—still below the record. But it has been far from normal.

Several cars were snowed in along the highways Sunday. At Ste. Agathe, 23 miles south of Winnipeg, restaurant owner John Lafranc was busy taking steaming coffee to stranded travelers.

EDMONTON (CP) — Cold weather prevailed throughout the prairies Monday with the lowest temperatures—34 below—being reported from Penhold and Grande Prairie in Alberta.

Edmonton, where the mercury touched 20 below overnight, went into its 81st consecutive day without the temperature going above freezing. The previous record for below-freezing consistency was 72 days in 1950.

ONLY Beatty WASHERS
HAVE A 4-PART MECHANISM
Life Lasting Power Saving
NO BELTS
BALL BEARING DRIVE
ECONA-MIZER MECHANISM
6 year guarantee
SAVES YOU MOST SERVES YOU BEST
649

GETS ONLY BACK-SEAT STATUS

PARIS (Reuters) — French premier-designate Guy Mollet Sunday night announced he will present himself to the National Assembly for investiture as premier Tuesday afternoon or Wednesday morning.

Ex-premier Pierre Mendes-France will occupy a "back seat" as vice-premier. He wanted to be named foreign minister, but has too many enemies among other parties to get this post.

NOW . . . Low-cost tours you can be sure of!

HIGHLIGHT TOURS OF
EUROPE
42 to 45 Days
$787 to $829

Cook's, the world's most experienced tour operators, have planned this new series of tours. Crossings on Cunard liners from Montreal or Quebec. Comprehensive sightseeing in 7 countries.

Also other Cook's Tours of Europe offering wide variety, 35 to 56 days, from $925.

BLANEY'S TRAVEL SERVICE
920 DOUGLAS STREET Phone 2-7254
• TOURS • CRUISES • HOTELS • RESORTS

JEAN BURNS' FINAL
JANUARY CLEAN-UP
New Cocktail Dresses

Your big chance to buy the cocktail dress of your dreams! Entirely new selection of taffetas, brocades, crepes and crystalene. Marvelous styles . . . sizes 10 to 18. Have a new one for late season social events.
Reg. $16.95 to $45.50
SALE
$10.95 to $29.50
Open a Convenient Budget Account for Now Into Spring!
JEAN BURNS
1211 DOUGLAS STREET
Phone 3-2033

Saunders Starts 18th Term

Annual meeting of War Pensioners of Canada at the weekend elected Samuel Saunders president for his 18th term, and secretary Robert C. Keane for his 26th term, all consecutive.

The two, together with M. W. Jamieson, who was elected to the executive committee, are charter members of the organization which was set up in Victoria in 1926.

During its 30 years here, more than 3,000 applications for pension have been handled, 2,000 of them successfully.

Vice-presidents are Edward Nicholson and William Goddard; assistant secretary, Jack Smith; executive committee, Frank Davies, H. H. Ward, Mr. Jamieson, George Morrison and John Reid; advisory council, Messrs. Jamieson, Smith and alternate Morrison; auditor, Mr. Jamieson; ways and means, Mr Nicholson and William Thompson, both also serving as entertainment committee; finance, Messrs. Nicholson and Morrison with Donat Boisvert; membership, Messrs. Goddard and Davies.

Early Reply Expected On Wage Bid

Esquimalt police commission is expected to reply to police union wage increase demands by midweek, Reeve A. C. Wurtele indicated today.

The 11-man force, combining police and firemen, has asked parity with Victoria police and a 10 per cent increase, which would raise monthly wages from $306 to $354 for first-class constables. Vitcoria police now get $322 a month.

Reeve Wurtele said he would first like to discuss union proposals with reeves Arthur Ash and Fred Norris of Saanich and Oak Bay.

"What one does in a small municipality may affect a municipality of a similar size," he said.

But he added, "I think it's unfair to compare Victoria with Chicago or Esquimalt with Oak Bay. Each must stand on its own feet."

He pointed out there has been no increase in the cost of living, and plans to learn whether there has been any overall increase in area wage levels since last year.

Victoria District Water Board employees were granted a small wage boost during the last year.

TV Short Kills

MINNEAPOLIS (AP) — A four-year-old boy was electrocuted by a short circuit in a television set Sunday. The victim, Gary Putnam, was viewing a program with his mother, Mrs. Arnold Putnam.

"One minute he was sitting there and when I looked again he was lying on the floor," the weeping mother related. He had simultaneously touched the metal chassis of the television set and a nearby radiator.

False Teeth Often Have a Certain Odor!
Soak your plates in Polident daily to avoid "Denture Breath"
Polident is the specially designed cleanser that keeps false teeth—and breath—clean and fresh always. Follow these simple rules.
1. Never use a brush on them! Your dental plates are much softer than natural teeth. Brushing wears down fitting ridges so they get loose.
2. Never use soap or toothpaste! They can leave film which collects bacteria and food particles, a major cause of offensive "Denture Breath."
3. Use a soaking-type cleanser made for false teeth only . . . Polident! Polident is the denture cleanser recommended by more dentists than any other. No brushing, no handling of soapy plates that can slip and break. Polident gets where a brush can't reach. Best of all, Polident always leaves false teeth odor free. Get the world's largest selling denture cleanser, Polident, at your drug counter.
D-143

What a wonderful view for '56
RCA VICTOR
DEEP IMAGE TELEVISION

For the brightest possible family outlook, see your RCA Victor dealer *now!* See and compare RCA Victor's exclusive "Deep Image" performance — *better 7 ways for '56.* See the promise of happy viewing in these brilliant, steady, super-sharp pictures! Look over his exciting range of new RCA Victor cabinet styles in all screen sizes. And check prices, too — they are the lowest ever for the quality that has made RCA Victor the world's most dependable television.

RCA VICTOR 1956 21" *Bartram* A crisp, modern masterpiece . . . performance that's finer 7 ways for '56. In lustrous walnut, mahogany or limed oak.

RCA VICTOR 17" *Driscoll* Budget-priced 1956 RCA Victor quality television in a trim table model. Metal cabinet. Table base optional at small extra cost.

RCA VICTOR 21" *Vincent* New brightness, steadiness, contrast in a dramatically styled 21-inch console with new through-the-picture mask controls.

RCA VICTOR 21" *Townsman 56* Outstanding "Deep Image" performance in a 21-inch table model that becomes a handsome consolette by the addition of cradle base at small extra cost.

RCA VICTOR 21" *Brockton* Superb 1956 "Deep Image" television in a fine traditional cabinet. Channel numbers light up as you tune in the channel you want.

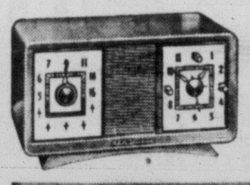

WAKES YOU GENTLY TO MUSIC
It's the new RCA Victor C-528 Clock Radio — brilliantly styled in a choice of 9 sparkling colours.

Enjoy your TV set as a phonograph, too!
With this new "Victrola" 45 automatic attachment
RCA VICTOR 6JY1 $16.95
including $5.00 worth of RCA Victor "45" Records of your choice — FREE!
Suggested list price. Subject to change without notice.

Ask your dealer about the RCA Victor Factory Service Contract that gives you a guarantee of year 'round TV satisfaction at small cost.

RCA VICTOR 21" *Salisbury Deluxe* Super-powered *Deep Image* chassis in a cabinet of striking elegance. Choice of walnut, mahogany or limed oak finishes.

RCA VICTOR 24" *Morrow Deluxe* Pictures twenty-five percent bigger than on any 21-inch screen add tremendously to your viewing pleasure with this super-screen console.

RCA VICTOR 24" *Marquis* Complete home entertainment . . . TV-Radio-Recorded Music in a single, full-door cabinet of exquisite design.

RCA VICTOR the world's most dependable television

SEE RCA VICTOR "*DEEP IMAGE*" TELEVISION SOON — AT ANY OF THESE RCA VICTOR DEALERS

BUTLER BROS. SUPPLIES LTD. 3516 Quadra Street Phone 3-6911
WOODWARD'S STORES (Victoria) LTD. 852 Douglas St. Phone 2-7321
KENT'S 742 Fort Street Phone 3-7104
Young & Banfield Fort at Blanshard Phone 2-7181
WILLCOX LIMITED 1736 Douglas Street Phone 3-8012
STANDARD FURNITURE Right Through—Yates to View
T. EATON Co. CANADA EATON'S Music Centre, Main Floor, House Furnishings Building, Phone 2-7141

See your dealer for RCA Victor Factory Service Contract on your RCA Television Set, or purchase it directly from RCA VICTOR SERVICE DIVISION
2023 DOUGLAS PHONE 2-0731

IT PAYS TO BUY NATIONALLY-ADVERTISED PRODUCTS

'52 Injuries Still Bother Victim—Doctor

A physician testified in Supreme Court Friday a young woman is still suffering from injuries she received in a March 21, 1952, traffic accident at the intersection of Esquimalt and Rothwell Roads.

Dr. Robert Peet, testifying in the civil action of Janet White, 734 Wilson, against Donald J. Brown, a naval cadet, said the plaintiff is suffering from a serious head injury.

Miss White, in her suit, alleges Mr. Brown was negligently driving his motorcycle when he sfruck her on Esquimalt Road. She is asking for $2,226 special damages as well as general damages.

Medical evidence showed she suffered from a fractured skull, brain injury and broken leg. Her ear and eye also required treatment.

The case opened before Mr. Justice A. D Macfarlane in Supreme Court Tnursday. J. A. Byers is counsel for the plaintiff, while George Gregory is acting for the defendant.

Segregation Bills Passed In Mississippi

JACKSON, Miss. (AP)—The Mississippi House of Representatives has passed three bills designed to keep Negroes out of white waiting rooms and rest rooms in railroad and bus stations. It now goes to the state Senate.

The bills apply to all passengers, intrastate and interstate, despite the Interstate Commerce Commission decision ruling out segregated facilities for interstate passengers — those travelling between states.

Failure or refusal to provide the segregated facilities would bring fines of $1,000 a day and injunctions could be sought to force compliance.

Any person entering a room not marked for his race could be fined $1,000 and jailed for one year.

Conductor Dies

LONDON (AP) — Erich Kleiber, Austrian-born conductor, who appeared with many of the world's leading orchestras in the period between world wars, is dead of a heart attack in Zurich, Switzerland.

JUSCELINO KUBITSCHEK

Brazil Seats New President

RIO DE JANEIRO (AP) — Juscelina Kubitschek, 53-year-old surgeon and former governor of Minas Gerais state, takes office Tuesday as president of Brazil's 55,000,000 people.

Works Minister Winters heads a Canadian delegation among the scores of foreign dignitaries arriving for the ceremony.

The new president has outlined a broad program for his five-year term. He says he will seek to advance the economy by developing industry, electric power and transportation and by building new highways.

To attract foreign interest and investments Kubitschek made a 20-day trip to the United States and European countries this month. He returned last week.

Kubitschek, who supported himself in medical school by working nights as a telegraph operator, was elected president last October.

St. George's To Mark Anniversary

Tenth anniversary of St. George the Martyr Anglican Church parish at Cadboro Bay will be marked June 1 with presentation of two church books by rector Rev. William Hills.

Rev. Hills told the church annual meeting he wished to commemorate creation of the parish and has chosen an altar book for the new altar and a litany book for the litany desk.

The specially printed volumes are now being prepared in eastern Canada.

OUT SOON

A Sunday service bulletin will be printed for the next year through a contribution from a member of the congregation. First edition will be out within a few weeks.

Col. R. L. Mitchell was elected rector's warden and Harold M. Smith peoples' warden for the coming year.

Delegates to synod will be Maj. D. L. McKeand, Col. Mitchell and Norman Bell, with alternates Brig. G. A. McCarter, H. D. C. Hunter and E. R. Macdonald.

Auditors are Col. Eric Parker and W. H. Rennie.

Esquimalt Ships At San Francisco

SAN FRANCISCO — Seven ships of the RCN Pacific Command berthed at Treasure Island naval base, San Francisco Bay, this morning to open a four-day visit in the course of a training cruise.

The ships will proceed to Pearl Harbor, leaving Thursday. Two of them, the training cruiser Ontario and the destroyed Sioux will continue on to the Far East. The others will return to base at Esquimalt from Pearl Harbor.

TALLEST TOTEM SHAREHOLDERS

Following is a list of recent purchasers of shares in the Victoria Times tallest totem project:

Janne and Hans Ursvik, Sweden, 1 share each	1.00
Maureen F. Taylor, 1 share	.50
J. M. Aldred, Essex, England 1 share	.50
L. Dyson, Essex, England, 1 share	.50
John, Robert and Susan Hanman, Portsmouth, Eng., 1 share each	1.50
Shirley and Janice Jourdin, 1 share each	1.00
Paulette, Lorne, Wendy Parsons, 1 share each	1.50
Stephen and Lynne Hunter, England, 1 share each	1.00
David, Cheryl, Susan, Wendy, Barbara, Rvoeana, Catherine Sanderson, Honeymoon Bay, 1 share each	3.50
C. Howard, 1 share	.50
Marion E. Shama, Don Mills, Ont. 1 share	.50
Wallace and Florence Reid, 1 share each	1.00
Gordon W. Munro, Vancouver, 4 shares	2.00
Elsie Nickel, Chilliwack, B.C., 1 share	.50
City of Nanaimo, 1 share	.50
George A. Ross, 1 share	.50
Mrs. W. Allen, 1 share	.50
Mrs. J. Nairn Stewart, Portland, Ore., 1 share	.50
Patricia Anne Jones, 1 share	.50
Michael K. Jones, 1 share	.50
Colin Wood, Winnipeg, Man., 1 share	.50
Nan McIntosh, Regina, Sask., 1 share	.50
Susan Dillabough, 1 share	.50
Ronald Hughes, 1 share	.50
Sally Gardom, 1 share	.50
Marilyn Haney, 1 share	.50
Gordon Haney, Sault Ste. Marie, Ont., 1 share	.50
George H. Jenson, Edmonton, 1 share	.50
A. M. Reid, Edmonton, 1 share	.50
Miss Deborah McRae, 1 share	.50
Ed. Watson, 1 share	.50
Keith Robertson, 1 share	.50
Helen Dash, 1 share	.50
Leslie Dash, 1 share	.50
Donald Stest, Rossburn, Man., 1 share	.50
Craig De Monte, Dartmouth, N.S., 1 share	.50
Denise, Brian and Sharon Munn, Long Beach, Calif., 1 share each	1.50
David P. Williams, 1 share	.50
Pat Wynemaster, Nanaimo, 1 share	.50
Miss Helen Rattray, Esteyan, Sask., 1 share	.50
Miss Janie Rattray, 1 share	.50
Jack Bentley, Winnipeg, 1 share	.50
Mrs. I. Inglis, 1 share	.50
Russel Inglis, 1 share	.50
Miss K. McEwen, 1 share	.50
Mr. Gordon B. Inglis, 1 share	.50
Allan Hyndman, Cardale, Man., 1 share	.50
Gail Berystrom, 1 share	.50
Division 8, Cloverdale School, 7 shares	1.00
M. and Mrs. H. D. Painter, 1 share each	1.00
Gertrude and Wally Owen, 1 share each	1.00
David and Eric Richardt, Seattle, Wash., 1 share each	1.00
Gavin and Ralph Gustafson, 1 share each	1.00
Ron and Bob Hatch,	

Youth to Hang for Killing His Brother

CALGARY (CP)—Joseph de Barathy, 18, was convicted Friday of killing his 14-year-old brother he "couldn't stand the sight off" and was sentenced to be hanged May 1.

A six-man Supreme Court jury deliberated 70 minutes before finding the youth guilty of slaying his brother, David, by shooting him with a rifle last Oct. 23 on the Municipal golf course.

The verdict was accompanied by a plea for lenience.

The court was told Joseph shot his brother twice in the head because "he couldn't stand the sight of him any more." He led detectives to the scene and they found the victim alive, but he died in hospital a few hours later.

ESTABLISHED 1862

at WILSON'S

YOU CAN SHOP THE BUDGET PLAN WAY

In addition to our charge account system we offer for your convenience, a Budget Plan which requires only one-quarter down payment — **with no carrying charges.** *Small monthly payments up to Six Months.*

So at any season of the year, take advantage of the fine values in quality clothing offered at this old-established store. Latest imported styles for ladies . . . smart togs for men, and clothes, too, for boys and girls.

W&J WILSON LIMITED

Government Street—Opposite Post Office

3-7177

HEAR BETTER

or pay nothing

Ten-day money back guarantee proves that the new Acousticon Hearing Aid at $49.50 brings you better hearing than any other make regardless of price!

With Acousticon's "Invisimold" No Button Need Show in the Ear

Worn with Acousticon's "Invisimold", this simply-operated, full-powered transistor hearing aid brings you scientific correction at the lowest price anywhere and no button will show in the ear.

$49.50

Complete with standard ear mold and battery

PROVE IT BY ACTUAL TRIAL

Let us test your hearing to determine the correction you need from our wide range of receivers. Use the Acousticon; live with it, hear with it. At the end of ten days, if you are not satisfied, return it. You will not be charged a penny. COME IN TODAY!

ACOUSTICON OF VICTORIA
745 YATES ST., VICTORIA, B.C. PHONE 2-4524

ACOUSTICON OF VICTORIA
745 Yates St., Victoria, B.C. Phone 2-4524
Please send me—in plain wrapper, and absolutely without cost or obligation—Latest booklet of All Models.

NAME _____

ADRESS _____

CITY _____

CLEARANCE SALE

FIRST QUALITY Brand Name NYLONS

Broken color and size range. 51-gauge, 30-denier dress sheers. Reg. $1.50 — $1.09

45-gauge, 30-denier. Daytime sheer. Reg. 1.35
42-gauge, 30-denier. Walking sheer. Reg. 1.25. Sizes 8½-11 — 99¢

STRETCH-ONS. Reg. $1.95 — $1.69

Formal, Evening Sheers . . . Reg. $1.35 and $1.50 — 79¢

GLOVES

Nylon glove, shortie style. Black, brown, navy, pink, turquoise, white and others. Sizes 6-7½. Reg. $2.95 — $2.19

Shortie Knitted Glove. Reg. $1.50 — $1.09

Washable Leathers. Kid and peccaries. Reg. $8.95 and $9.95 — $5.69

Toojays
622 VIEW ST. 2-9663

Store Hours: 9 a.m. to 5 p.m. Wednesday: 9 a.m. to 1 p.m.
Phone 4-1111

Here's Outstanding Value in a new McCLARY ELECTRIC RANGE

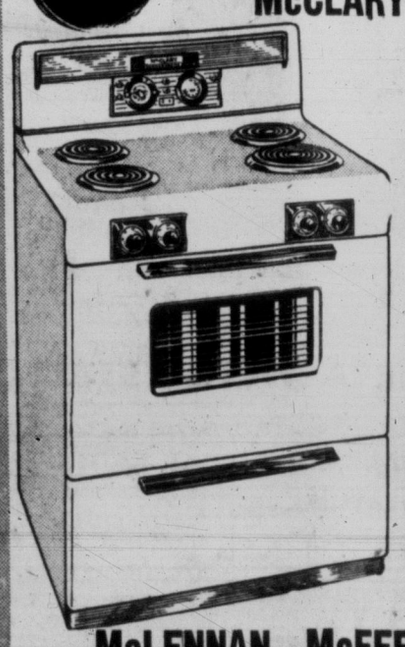

30" McCLARY ELECTRIC DE LUXE SPACE SAVER!

Special $259

Only 2.50 WEEK

- Automatic Time Clock Control!
- 7-Heat High Speed Elements!
- "Clear-Vu" Oven Door!
- Recessed Flourescent Surface Lamp and Oven Light!

COTTAGE RANGE — 23" McClary De Luxe Electric Range with extra large oven. Special $246

4-BURNER RANGE — Full-size cottage model with giant oven storage drawer. Special $143

Appliances, Main Floor

McLENNAN, McFEELY & PRIOR LTD.
1400 GOVERNMENT ST. Phone 4-1111

THE WORLD'S FINEST FISH COMES IN THIS NEAT, CONVENIENT PACKAGE

THIS WEEK HAVE FISH THIS EXCITING NEW WAY

BAKED SALMON FILLETS
Delicately flavored, hearty and wholesome. Easy recipe on package.

STUFFED SOLE FILLETS
A tasty, nutritious dish your family will love. Easy recipe on package.

ROLLED COD FILLETS
Rolled in onion, cucumber, bread crumbs and seasoning. Easy recipe on package.

DELICIOUS FISH STICKS
Pre-cooked and rolled for you. Just heat and serve! Thrifty and easy!

RUPERT BRAND

WONDERFUL VARIETY

- Halibut Steaks
- Cod Steaks
- Salmon Steaks
- Fish Sticks
- Oysters
- Crab Meat
- Shrimp Meat
- Salmon Fillets
- Haddock Fillets
- Sole Fillets
- Cod Fillets
- Ocean Perch Fillets
- Halibut Fillets
- Pan Ready Smelts

Products of B.C. Packers Ltd.—packers of famous Clover Leaf Canned Seafoods.

FRESH FROZEN SEAFOODS

NEATEST, NICEST WAY TO BUY DELICIOUS FISH

ORGAN DEDICATION TELEVISED BY CBC-TV

A large congregation saw the dedication Sunday morning of a new pipe organ installed at Victoria West United Church in memory of the pioneers and war dead of the church.

Rev. C. G. McKenzie, in conducting the dedication, paid tribute to the members in undertaking a project for the enrichment of worship that was a dream of the builders of the edifice 45 years ago.

The event was photographed recorded by Paul Johnson of CBC-TV for CBUT news broadcast early this week.

Eisenhower's Answer To Bulganin Praised

LONDON (UP)—Western Europe today praised President Eisenhower's gentle rejection of Soviet Premier Nikolai Bulganin's offer of a 20-year peace treaty with the United States. Moscow remained silent.

Though little official comment was forthcoming from the capitals of free Europe, there was unconcealed satisfaction with the manner in which the president dealt with a manoeuvre most Europeans thought was designed to split the Anglo-American alliance.

Diplomatic observers in Moscow said Russia probably realized in advance that Mr. Eisenhower would reject the pact. The Bulganin letter appeared in the Soviet press, but the president's reply had not yet been published.

Moscow diplomats thought the Russian offer was a shrewd move to win more friendship in the more impressionable Asian countries at expense of the United States—to make it appear the United States was rejecting a bona fide peace offer.

A hint of that came Saturday night in Prague when Soviet Foreign Minister Vyacheslav M. Molotov and East German Deputy Premier Walter Ulbricht said they could not understand how anyone could refuse a treaty of friendship.

Communist China today gave official support to the Bulganin proposal.

Western Germany apparently was most pleased with President Eisenhower's move since he stressed German unity as the key to a cold war settlement.

There was growing belief in Bonn the talks between Mr. Eisenhower and British Prime Minister Anthony Eden might result in an appeal to Russia to help unite Germany as a proof of its peaceful intentions.

'THE BIG KISS' HAS LONDON AGOG

Dashing Young Duke of Kent In Romance With Pretty Deb

LONDON (AP)—The dashing duke swung off the train and planted a kiss firmly on the lips of a pretty debutante waiting at the alpine railroad station.

That was enough to convince Mayfair today that the 21-year-old Duke of Kent was smitten.

"The big kiss" attracted as much attention in London newspapers as the impending Eden-Eisenhower meeting in Washington.

Camera men were on hand to record the warm embrace the young duke gave Jane Speffield, 18-year-old daughter of a rich businessman, 4,000 feet up in the Alps.

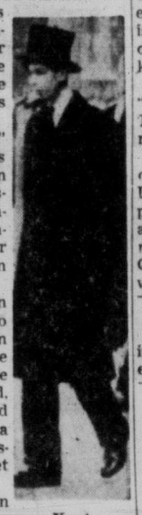

Kent

Travelling in a third-class train compartment, the duke arrived on Sunday at the Klosters in Switzerland for a two-week ski holiday on leave from his regiment. Within 10 seconds after the train pulled into the station, he was kissing Jane on the platform.

Even before the pictures were radioed to London, Jane was explaining via telephone to British papers that she was "furious" about the pictures "and I know the duke will be furious."

Jane hurriedly explained: "Look, we're just good friends. There's nothing in it at all—no romance."

The duke and Jane with 30 other socially prominent young Londoners are on a holiday party in Switzerland, staying at an inexpensive hotel. The young nobleman, first cousin of the Queen, hasn't even running water in his room.

VITAL INDUSTRY

Metal manufacturing industries in Britain employed 564,000 workers at the end of 1954.

PRIMATE — The Pope has named the Roman Catholic Archbishop of Quebec, Most Rev. Maurice Roy, 51, as Primate of Canada. Archbishop Roy, since 1947, has headed the metropolitan see of Quebec, which now has been raised to the primatial see.

Sallaway Re-Elected Head Of City Newspaper Guild

Pete Sallaway was re-elected president of the Victoria Newspaper Guild (TLC) for his 11th successive term at the annual meeting Sunday.

Other officers: Vice-president Ted Calder; financial secretary Mrs. M. de Montmorency; corresponding secretary Don Ingham; trustees Jim Mortimore, Ken McLellan and Mrs. E. Robertson; delegates to the Victoria and District Trades and Labor Council Al Frankson, Alex Davyduke, Duncan McPhail and Bruce Lowther.

Members named Mr. Sallaway as delegate to the merger convention of the Trades and Labor Congress and the Canadian Congress of Labor, opening in Toronto April 23.

UNKNOWN DIABETICS

It is estimated that Canada has 225,000 persons suffering from diabetes, although only 135,000 cases have been diagnosed.

Couldn't bear to put foot to floor with SCIATICA!

"I only wish that I had learned of T-R-C's years ago!" So writes Mrs. Jacob Skilnick of 153 Duncan St., Yorkton, Sask., and she explains: "I was suffering greatly from sciatica. Indeed, the pain down my hip and thigh was so severe that I couldn't bear to put my foot to the floor. It was a fortunate day when a neighbour suggested Templeton's T-R-C's to me. I experienced splendid relief, and have recommended T-R-C's to everyone I know afflicted with sciatica, lumbago, rheumatic or arthritic pain!" If you—or a loved one—also suffer from any of these ailments, see if Templeton's T-R-C's aren't the quick, comforting answer! Ask your druggist for T-R-C's today—only 79c and $1.50. T-113

HURRY! LAST FEW DAYS

CLEARING OUT ENTIRE STOCK

WITH FURTHER DRASTIC REDUCTIONS

Mouton Lamb (Dyed), from $69.50

Canadian Squirrel (Dyed) Capes and Stoles. Reg. $195.00 for $125.00

Centre Back Muskrat Coats (Dyed). Reg. $395.00, from $195.00

Persian Lamb (Natural and Dyed), from $295.00

Alaska Seal. Reg. $995.00 for $700.00

HURRY, HURRY! Last Few Days Clearing Out Entire Stock of 1955 Quality Furs

FINE Fosters FURS
FURRIER SINCE 1895
753 Yates St.
Phone 3-2514

4 WAYS TO BUY
- CASH
- CHARGE
- BUDGET
- LAY-AWAY

MONEY? You're always welcome at NIAGARA

Thousands of Canadians have borrowed at Niagara Finance offices from coast to coast—and a loan of up to $1500 or more may be yours quickly and privately. There are loan plans to meet almost every budget requirement and loans to $1500 are life-insured at no extra cost to you. Rates on many Niagara loans are lower, too.

Payments can be fitted to individual pay periods and on loans above $500 you can have up to 24 months to repay. Come in and see us anytime.

"Here are just a few of our many loan plans"

YOU GET	MONTHLY PAYMENTS 12	15	20	24
$400	$ 37.82	$31.13		
750	70.35	57.85	$45.15	$38.95
872.60*				45.00*
1250	116.45	95.55	74.30	63.60

*One of our many even-dollar payment plans

NIAGARA LOANS
BRANCHES FROM COAST-TO-COAST
630 FORT STREET PHONE 4-9365
BRANCHES IN VANCOUVER
55.15

Wilson's CHEVROLET NEWS

The HOT One's EVEN HOTTER!

Sales in the U.S.A., where production has been continuous, show—

1955 CHEVROLET 21.5% OF MARKET

1956 CHEVROLET 28% OF MARKET

WILSON MOTORS LTD.

VICTORIA'S BUSIEST DEALER

STOP ANNOYING NOISES & WASTING WATER

GET THE GENUINE WATER MASTER

America's Largest Selling TOILET TANK BALL

Noisy running toilets can waste over 1000 gallons of water a day. Replace your ordinary tank ball with the amazing Water Master and instantly stop the flow of water after every flushing.

- Fits all toilets
- Easy to install
- No tools needed

98c AT HARDWARE STORES

NOW AVAILABLE AT YOUR LOCAL SAFEWAY

THIS GENUINE TRIPLE-THICK SOLID ALUMINUM

GUARANTEED HEAVYWEIGHT "Waterless" COOKWARE

START YOUR SET Today!

ON OUR EXCLUSIVE HALF PRICE CERTIFICATE SAVING PLAN

Half-Price CERTIFICATES REQUIRED

1	A ONE QUART COVERED SAUCEPAN Reg. Retail Value 5.00	10
2	A TWO QUART COVERED SAUCEPAN Reg. Retail Value 7.00	14
3	A THREE QUART COVERED SAUCEPAN Reg. Retail Value 8.00	16
4	A FOUR QUART COVERED SAUCEPAN Reg. Retail Value 9.00	18
5	A FIVE AND A HALF QUART DUTCH OVEN Reg. Retail Value 11.00	22
6	A SEVEN INCH OPEN SKILLET Reg. Retail Value 3.00	6
7	A NINE INCH OPEN SKILLET Reg. Retail Value 5.00	10
8	A NINE INCH COVERED FRYER WITH FOUR EGG POACHER UNITS Reg. Retail Value 9.00	18
9	AN ELEVEN INCH CHICKEN FRYER Reg. Retail Value 10.00	20

Here's how the plan works!

Each certificate has an actual face value of 50c. You may purchase one or more certificates at 25c each or Half-Price. You then use these certificates towards the purchase of this grand Aluminum Waterless Cookware. You'll get years and years of excellent service from this fine quality Waterless Cookware.

Don't wait! Get started now! Certificates redeemable in all Safeway Stores throughout B.C.

Radio Networks Aid Crippled Tug

CAMPBELL RIVER, B.C. (CP) Three radio networks and the Ground Observer Corps went into action Sunday and a tug in distress near the tide-ripped Seymour narrows was towed to safety within an hour.

The tug LaBonne, owned by the Vancouver Barge Co., was towed safely into harbor after developing engine trouble while towing an empty barge near the northern entrance to the Narrows.

The captain's radio distress was received by the Elk Falls pulp mill here which dispatched the boom tug Carol Lee II to carry out the rescue.

Meanwhile, the tug's distress flares were sighted by Lloyd Lieshman, regional supervisor of the Campbell River Ground Observer Corps, on duty at the pulp mill.

Mr. Lieshman reported to the Vancouver filter centre which alerted coastal rescue operations.

A third alarm was sent by the Cape Lazo radio station operator who also picked up the tug's distress call and radioed the report to the pulp mill.

Woman Saved By Husband At Chemainus

CHEMAINUS — Mrs. Romona James, 25, of Kuper Island, had a close brush with death Saturday at 5 p.m. when she fell from her husband's fishboat 200 feet from the government wharf here.

Her husband, Leonard James, dove for her immediately and found her well under the surface. Other Indians on the vessel helped them aboard and took them to shore, where Chemainus volunteer firemen with a resuscitator revived Mrs. James.

Mrs. James was taken to Chemainus General Hospital for treatment for shock and exposure.

Island Holds Chest Clinic

GANGES — Semi-annual chest clinic for review of tuberculosis cases, contacts, and others referred, was held at Lady Minto Hospital.

Dr. R. M. Lane, director of Vancouver Island Chest Centre, Victoria, read the films and consulted with each patient regarding progress made. Miss Dorothy White, Victoria, was X-ray technician.

Since installation of improved X-ray equipment at the hospital, this clinic can be held in Ganges, a greater convenience to Gulf Island residents. Miss Elizabeth Layton, public health nurse, Saanich and South Vancouver Island Health Unit, organized and supervised the clinic. She was assisted by the matron, Mrs. Nels Degnen, and staff of the hospital.

Qualicum Beach Fire Chief Quits

QUALICUM BEACH — Resignation of R. L. Mountain as fire chief of the local volunteer fire department, owing to pressure of work, was accepted with regret at the last meeting of the Village Commission here.

Survey of the fire protection situation is being carried out by the commission's fire committee with a view to reorganization. A new chief will be appointed shortly.

A by-law prohibiting the discharge of any firearm or airgun within municipal limts received first reading. Permit will also be required for the sale of firecrackers and other fireworks to minors.

Bank Job Resumes At Chemainus

CHEMAINUS—Work which was halted two weeks ago on the new Canadian Bank of Commerce building has resumed.

Construction stopped when wall excavations filled with water. The architect and a soil expert were called in to study the problem. Building plans have been revised and now call for heavier foundation footings and a complete concrete slab under the vault.

Contract calls for the completion of the $30,000, one-story building in 88 days.

Rites Held Today For Mrs. Hanna, Mother of Judge

Funeral services for the late Mrs. Mary Robena Hanna, 90, of Alberni, mother of Judge L. A. Hanna, who died Thursday in Victoria, were held today at McCall's chapel. Rev. William Allan officiated.

She is survived by four sons, Judge Hanna of Nanaimo, James C. of Salmon Arm, and Roy Francis and Allan Stanley of Port Alberni; a sister, Mrs. J. P. Westman of Vancouver; eight grandchildren, and 18 great-grandchildren.

Cobble Hill Farmers Re-Elect W. H. Dunn

COBBLE HILL — Shawnigan-Cobble Hill Farmers' Institute re-elected W. H. Dunn president at the annual meeting here. Executive members elected were J. W. Askham, Miss M. Melrose, Mrs. E. W. Blake, S. J. Hill, George Nisbet, R. Parr, G. E. Bonner, C. R. Eldred, H. Turner, H. G. Grainger, Mrs. W. H. Dunn, Mrs. E. Bamber, Mrs. S. D. Dougan, Miss L. Joyce, and Mrs. G. Nisbet.

DEEP-SEA SHIPS IN PORT

(MORNING POSITIONS)

James Island — Pan.
Nanaimo — Armar.
Chemainus — Waitomo.
Tahsis — Walvis Bay.
Alberni — Santa Juana.

OCEAN MAILS

(Closing Dates at Vancouver)
Jan. 31—Sun Jewel, Japan.
Feb. 1—Waitomo, Australia.
Feb. 7—Waitemata, New Zealand.
Feb. 11 — Java Mail, Japan, Hong Kong, Philippines.

SALT SPRING TEACHERS ASK ARBITRATION

GANGES—It was learned today that teachers of Salt Spring Island School District No. 64 have requested arbitration proceedings to negotiate for salaries for 1956.

Arbitrators will be appointed immediately and negotiations must be completed by Feb. 15.

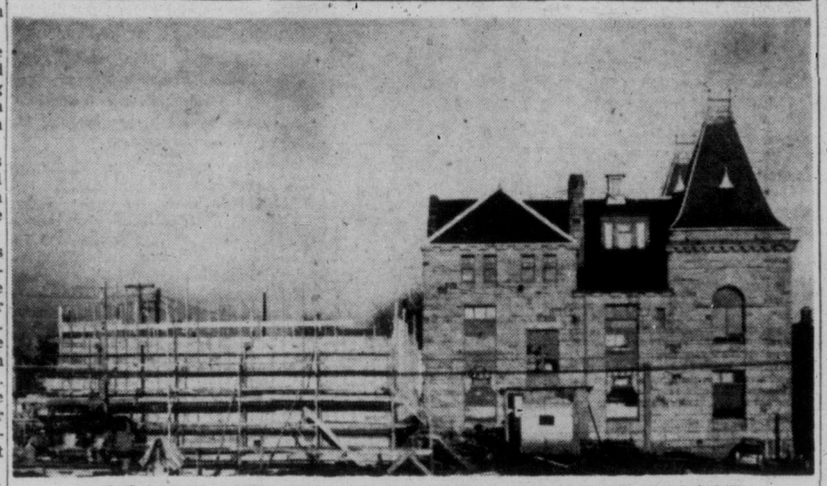

COURT HOUSE ADDITION TAKING SHAPE

Close to $300,000 will be spent on addition to Nanaimo Court House. Original building at right was erected before turn of century. Addition at left will face Chapel Street. Picture shows side of building. (Photo by George Molecey.)

ONE THIRD OF B.C. TEACHERS CLAIMED NOT FULLY QUALIFIED

NANAIMO (BUP) — Education Minister Ray Williston re-emphasized the serious shortage of school teachers in British Columbia in opening Nanaimo's new $750,000 Woodlands Junior High School Friday.

Mr. Williston said a third of the 3,000 teachers now in B.C. are not fully qualified, and that 500 additional classrooms will be required each year for the 14,000 new students enrolling every term.

"You don't know how lucky you are here in Nanaimo," he said, explaining that the staff of 25 teachers in Woodlands is fully certified.

Mr. Williston said the registrar to his office is now en route to the United Kingdom to secure 150 teachers for British Columbia.

NO SIDEWALKS

Tide Covers Playground At West Coast School

AHOUSAT (CP)—With the aid of Indian friends, Ivan H. Clarke built a one-room schoolhouse for his eight children and Indian youngsters wishing to attend.

Teacher is Mrs. Ivy H. Youell, wife of Clarke's bookkeeper, who handles all classes up to Grade VIII.

The Hot Springs Cove school on the west coast of Vancouver Island near here was salvaged from an abandoned logging camp. It was towed several miles on a makeshift raft and now stands a few feet above high-water mark. The Indians readily gave a hand in helping to establish the school, in gratitude for hospitality Clarke showed them when they were stormbound in the cove.

COME BY CANOE

The school has a playground only when the tide it out. There is no sidewalk, and some of the pupils have to come by canoe.

Children of a few Indian families living across the cove attend except when they move to other coastal areas during the fishing season. At such times Clarke's children are the only students.

Hot Springs cove is one of the busiest fishing centres on the west coast but its population is mostly transient. No white man lived where permanently until Clarke arrived 25 years ago with a stock of groceries and pitched camp on the beach. Now he has a prosperous business, including a general store, marine oil station and fish-buying camp.

COLWOOD — A meeting will be held tonight at 8 at Colwood Community Hall to discuss formation of a chamber of commerce to serve the Colwood, View Royal, Glen Lake, and Langford area.

Canada Short Of Scientists, Says Professor

NANAIMO (CP)—There are not enough trained men in Canada to man the nation's industries, Dr. Harry V. Warren, professor of minerology at the University of B.C., said here.

Dr. Warren told the Chamber of Commerce: "We are short of scientists to man the plutonium plant at Chalk River, and we have insufficient number of students enrolled in courses in geology and minerology in our universities."

The professor also said almost 90 per cent of the mineralized area of the province is covered by a heavy overburden.

Through past development, he said, the cream has been skimmed off and miners are faced with the problem of peering through hundreds of feet of overburden to find the real wealth.

He said progress is being made, and recently lead-zinc copper deposits have been found and large asbestos deposits have been developed.

USEFUL BOAT

The name "dinghy" is believed to have come from "dinge," a type of rowboat used centuries ago in India.

Parish Marks Hall Project As Major Task of Past Year

GANGES—Completion of a new parish hall adjoining St. George's Church here was the most worthy accomplishment of the past year for the Anglican parish of Salt Spring Island, it was noted at the annual church committee meeting held in the new hall.

Lieut.-Col. Desmond Crofton presented a report which showed that the hall was built at a cost of $3,645, with enough money on hand to complete stuccoing in the spring. Of this amount, $3,066.81 had been donated, as well as a great deal of labor.

NOTES CHANGES

In his 15th annual report the rector, Archdeacon G. H. Holmes, thanked the congregation for its support during the past year and in particular mentioned the improvements and new furnishings provided for the churches in his parish of Salt Spring Island.

Treasurer's report, given by H. Price, showed total receipts for the year of $6,891.93 and disbursements of $6,380.64.

Mr. Price was re-elected as treasurer and Wm. Palmer re-elected for his 20th year as secretary; auditors, J. Bate and A. M. J. Field; minister's wardens, P. Cartwright, A. E. Roddis and Col. Crofton; people's wardens, R. Taylor, W. Hippersley and C. W. Leggett; church committee, Mrs. F. L. Jackson, Mrs. V. C. Best, Mrs. C. Springford, Mrs. A. E. Roddis, Mrs. W. Palmer, Mrs. S. C. Frost, Mrs. J. Parsons, Mrs. J. Wood, R. Price, V. Sholes, S. C. Frost and R. Underhill; delegates to Synod, R. Underhill, A. E. Roddis, C. W. Leggett and R. Price; delegates to rural deanery meeting, Mrs. Best and Mrs. Holmes.

REPORTS MADE

Donations of $25 were made to Columbia Coast Mission and the Diocese of Caledonia. Annual reports of various organizations of the parish included: Senior Branch of the W.A., Mrs. W. Palmer and Mrs. H. Price; Vesuvius Bay Circle, Mrs. F. Agnew and Miss M. Harrington; Little Helpers, Mrs. H. A. Robinson; Evening Branch of the W.A., Mrs. G. Young; St. Mark's Chancel Guild, Mrs. L. F. Nicholson and Mrs. J. Sturdy; Miss F. Aitkens, church envelopes; St. Mary's Guild, Fulford, Mrs. A. D. Dane and Mrs. J. Stewart; St. George's Guild, Mrs. A. R. Price and Mrs. W. Norton; Sunday school at St. George's, Mrs. J. Parsons; North End Sunday school, Mrs. J. Byron; Fulford Sunday school, Mrs. W. Twa; Beddis Road Sunday school, J. Bate; Vesuvius Bay Sunday school, Mrs. J. Foster; cemeteries, W. Palmer and W. Hippersley.

SALE! 25% OFF

TWO 33¢ TUBES PEPSODENT

Pepsodent gives the whitest teeth

Impartial laboratory tests prove time and time again that Pepsodent's exclusive Irium formula with I.M.P. gives you the whitest, cleanest teeth . . . removes up to 98% of bacteria causing mouth odour and decay and stops bad breath instantly. So to protect your teeth and your family's . . . make sure you buy Pepsodent—now at the big money-saving offer—only 49¢ for a full 66¢ value.

Hurry! Offer good for limited time only!

If you like bargains, here's wonderful news! Now Pepsodent—the only toothpaste that gives whitest teeth and sweetest breath—is yours at a big 25% saving. But . . . DON'T WAIT! Pepsodent's offer of two large 33¢ tubes for just 49¢ is good for a limited time only. So get Pepsodent today at this special low price!

Only Pepsodent does all three - *Gives you whitest teeth - Sweetest breath - Fights tooth decay*

PREFECT NATIONAL MOTORS

What a Wonderful View for '56

RCA VICTOR

De luxe 21-inch Salisbury. Super-powered "Deep Image" chassis in a cabinet of striking elegance. Choice of walnut, mahogany or oak finishes. Twin speakers for rich sound.

$449.00 Only 4.70 a Week

BUTLER BROTHERS SUPPLIES LTD.

3516 Quadra St. 3-5622 — 3-6911
Keating Crossroad Keating 90

We "Sell the Best" and "Service the Best!"

IF BACK ACHES TRY A KIDNEY "HOUSECLEANING"

Do you suffer from Backache, Getting Up Nights, Frequent or Burning, Itching Passages, Strong Cloudy Urine, pressure over the bladder, and Rheumatic Pains due to Kidney and Bladder irritation? In such cases the very first dose of CYSTEX usually starts to work immediately to help you in 3 ways: 1. Helps nature remove certain irritating non-specific germs in acid conditions. 2. Relieves Rheumatic Pains and tired, achy feeling due to colds. 3. By relieving and calming irritated Bladder tissues it helps reduce frequent or smarting passages day and night. Get CYSTEX from your druggist today, under satisfaction or money back trial offer.

WHEN I LEFT HOSPITAL

After a serious illness, your body needs building up. A good reconstructive tonic helps!

Wampole's Extract of Cod Liver contains important sunshine vitamin D, calcium, phosphorus, iron, quinine and malt — that help recovery. It stimulates appetite — helps regain lost weight — builds up body resistance against relapse or further ills . . . Take it regularly! So pleasant! No oily taste.

WAMPOLE'S EXTRACT OF COD LIVER

at all druggists — ONLY $1.35

MOTHERS! Look for Wampole's new VI-CAL-FER 12 vitamin mineral capsules — especially formulated for growing children — excellent for adults too — 60 days' supply $1.95

DOUGLAS AT FISGARD

Hudson's Bay Company.

INCORPORATED 2ND MAY 1670.

Tuesday Store Hours: 9 a.m. to 5 p.m.

Sidney, Keating, Cobble Hill, Duncan and Sooke, call Zenith 6040 toll-free

For courteous service Dial 5-1311

The BAY . . . First in Fashion presents

New versatile costume ensembles

The costume idea is so important this spring. In dresses it finds it's most exciting expression. The costume ensemble creates a "finished" look, so elegant and flattering to wear. From shrug jackets, boleros, fitted jackets to full-length coats travel in pairs with dresses designed to take you smartly gowned to afternoon tea, on into evening. So distinctive, so versatile, you'll find infinite variety in the costume ensemble, you'll make it your basic for spring and summer wear, as matched sets or as separates.

Jacket Dress $55

Flattering New—

Jacket dress

Styled in pure silk shantung, that hangs so gracefully, emphasizing the slimline look! Pertly styled jacket with graceful bracelet length sleeve, exciting collar detail converts your lovely dress into a clever suit. Black background, with splatter print in brown and cream. Size 18½. Price $55

Only $6 down

Spring's Big Hit

Coat dress

Is in the same dramatic print, with black linen topper, print lined, for complete uniformity that is so striking! The dress is extremely clever with low neckline and bow trimming. Slim line elegance in a matching set that you'll wear everywhere you go from morn till night, knowing you look your loveliest. Size 14½. Price 69.95

Only $7 down

There is great variety in the costumes unlimited that jacket and coat dresses give you. Be sure to see many others in plains and prints. Choose bolero or fitted jacket styles. Sizes 16½ to 24½. Price 25.00 to 69.95

Coat Dress 69.95

★ Enjoy seeing the Latest Fashions modelled Tuesday at an informal strolling show at 2 p.m. on the Bay's Fashion floor, second.

HUDSON'S BAY COMPANY, women's dresses, fashion floor, 2nd

Shop Tuesday—Pay March 10th

All charge purchases made Tuesday, Jan. 31st will be charged to your February account, payable by March 10th.

Victoria Daily Times

VICTORIA, B.C., MONDAY, JANUARY 30, 1956

BETWEEN TIMES
By
MONTE ROBERTS

Music lovers of the world, unite! Unite to make sure the current trend in popular music becomes unpopular, and the sooner the better.

By the current trend in popular music I mean the sad-type songs. The songs which are moaned at one by male or female vocalists whose early training was acquired in the vicinity of the wailing wall.

Songs with titles such as "The Great Pretender" and "Go On With the Wedding." and "Teen Age Prayer."

Sad-type songs seem to have taken over the hit parade. So, music lovers of the world, form a solid phalanx behind me while I attempt to produce the sad-type song to end all sad-type songs:

(Music, matestro, and muted horns, if you please.)

I'm lachrymose, and real sad, dad,
For all I do turns out but bad.
I weep when I creep, and creep when I weep,
I try to climb, but just get more in the deep.
Unhappy I am, because I just lost Sam,
Crying I'll be, because Sam lost me.
We both lost each other, and what can we do,
If we don't find each other we'll ever be blue.
The rain she is raining, and I'm crying too,
I'm weeping big tear drops and whimpering too.
I can't pay the rent so what shall I do,
I can't find my hanky, it fell in the stew.
I shudder and wail, my sobs fill a pail,
My lover has left me for the nearest jail.
Oh, sorrow, woe, sob, sob, sob, sob,
Writing lyrics like this is a sickening job.
But go on with the wedding, I'll be there with my tears,
The tears I'll be shedding will be falling for years.
It's getting so damp here, I'll don water wings,
To keep above water, and what rhymes with wings?

There you are. With a suitable arrangement of French horns, stuck pigs, and squeaky barn doors, the above is bound to hit the hit parade with a resounding crash.

With your support, music lovers, we can make this the sad song to end all sad songs, and go back to enjoying happy-type songs. . . .

. . . If anyone remembers how to write one.

TOPICS OF THE TIMES

Nine-year-old Margaret Patricia Stancil, 749 Gladiola, was in good condition at hospital today recovering from a bullet wound inflicted in a shooting accident last Wednesday.

She was playing with next-door playmates Carol and David Goddard, 763 Gladiola, when a .22 calibre rifle held by the boy discharged.

The bullet struck the girl in the left shoulder and passed out near her left hip, police reported.

★ ★ ★

Metropolitan United Church Men's Club named Robert Jones as 1956 president at a supper meeting last Thursday. Gordon Scott was named vice-president; Keith Henderson, secretary and Mervin Wells, treasurer. Gordon Robinson, Ivan Green, Hartley Sargent and Gordon Murray were named as committee chairmen.

A program of entertainment included Don Robinson, local magician; soloist Fred Wright, pianist Charles Palmer and a talk by Rev. E. F. Church.

★ ★ ★

Cmdr. (E) C. G. H. Daniel, who was an accountant in Victoria prior to joining the navy in 1940, has been granted the acting rank of captain in his appointment as assistant chief of naval technical services (air) at naval headquarters, Ottawa.

★ ★ ★

Labor union meetings at Trades and Labor Congress hall, 613 Pandora, this week: Tonight, carpenters; Tuesday, electricians, musicians, stereotypers; Wednesday, Victoria District Trades and Labor Council; Thursday, auto workers, sheet metal workers, lathers, electricians' credit union; Friday, Greater Victoria School Board Employees' Assn., bookbinders, plasterers, National Defence civilian employees.

Two unions meet in Canadian Congress of Labor hall, 715 Pandora; Wednesday, laundry workers; Thursday, Div. 234 CB of RE and OTW.

★ ★ ★

The Victoria Amateur Movie Club will meet tonight at 8 at the Arts Centre of Greater Victoria, 1040 Moss Street.

★ ★ ★

Robert Young Surradge, Victoria, was remanded to Wednesday for trial when he pleaded not guilty in city police court today to a charge of assaulting Elizabeth Surradge last Wednesday.

★ ★ ★

William Hall, 42, Victoria, was sentenced to 45 days in jail when he appeared in city police court today on a charge of uttering a forged cheque for $27.50.

Hall previously pleaded guilty to the charge, which involved a cheque passed at a downtown hotel earlier this month.

Court was told he received $7.50 cash, $16 going to cover a hotel bill and another $4 was to repay the hotel manager for an earlier loan.

In city police court today Mahinder Singh, 575 Market, was fined a total of $20 or six days in jail when he pleaded guilty to charges of failing to produce his driver's liscence on demand of a policeman and driving a car equipped with more than one spotlight.

★ ★ ★

Coal prices went up 60 cents a ton in Greater Victoria today.

Fuel dealers reported the increase in coal and briquette prices is due to a new two-year labor agreement and increased costs they have had to absorb during the past three or four years.

★ ★ ★

An 85-year-old woman, clad only in a nightgown and carrying a blanket, was found wandering on Blanshard Street in freezing temperatures at about 4 a.m. Sunday.

She was rushed to hospital by police. Authorities there said today she was in fairly good condition suffering from exposure.

★ ★ ★

"The Place of Amateur Sport in the Community" will be the topic chosen by Ed Popham, president of Victoria Shamrocks lacrosse organization, for an address at Pacific Northwest Personnel Managers' Association, Victoria Chapter, Tuesday.

The meeting will be held at the Pacific Club at 6.15 p.m.

★ ★ ★

New president of Ward 4 Liberal Association is George Curran, replacing Mrs. J. T. Jones, named honorary vice-president at the annual meeting recently.

Honorary president is George Gregory, MLA for Victoria; vice-president, Ernest Watson; secretary, Hugh Ramsay, and treasurer, Mrs. I. Finlay.

NAVAL SHIP MOVEMENTS

Cruiser **Ontario**, destroyers **Sioux, Cayuga, Athabaskan**, frigates **Jonquierre, New Glasgow, Stattler** at San Francisco, leave Thursday for Pearl Harbor.

Destroyers **Crescent** on post-refit trials, today, Tuesday, Wednesday.

Minesweepers **James Bay, Comox** on local exercises daily to Friday.

Minesweeper **Fortune** on post-refit work-ups, returning Thursday.

Mercury Hits 22.3; Cold to Stay

20 Accidents But Few Hurt

Driving continued hazardous in Greater Victoria over the weekend as low temperatures kept Saturday morning's snow lingering in many spots, and were predicted to last another day at least.

Police reported about 20 accidents in the district, with only two persons being injured slightly.

Temperature early today was 22.3 degrees, lowest for the month—and year—while unofficial readings from throughout the area showed temperatures had dropped to as low as 17 degrees in sheltered locations.

Miss Nonie Eckert, 19, 572 Bretthour, in Sidney, was bruised on the right ankle Saturday night at 11.20 p.m. She was a passenger in a car driven by Malcolm P. Polson, 5024 Patricia Bay Highway, which collided at Cedar Hill and Hillside with an auto driven by Jonathan A. Sadler, 2731 Fernwood.

Hurt in a collision on Oak Bay Avenue near Monterey Saturday afternoon was Lee Baw Lee, 833 North Park, who suffered bruises when his truck collided with a car driven by Mrs. Olive Strickland, 2720 Somass Drive.

STEERING FAULTY

Mechanical failure of his steering gear sent Herbert Hugh Homer, 1141 Caledonia, off Blenkinsop Road Saturday night. His car snapped off a pole as it left the road, knocked down two fence posts and came to rest in a field.

Damage to the car was estimated at about $900.

Another winter weather victim was Clarence Reynolds, 39, 556 Toronto, who fractured his hip Saturday in a fall at the McIntyre and Harding gravel pit, Cordova Bay. Royal Jubilee Hospital officials today reported his condition as good.

SIX CARS

RCMP reported a six-car collision at Lake Cowichan Saturday morning, but there was only one minor injury.

Two minor accidents occurred at Sooke on the weekend, where roads were described as slippery but well-sanded.

Highways department engineers reported all trouble spots in the lower Island cleared and sanded. But drivers warned, though, that roads north of Duncan are slippery.

Weatherman William Mackie said today he could see no relief from the present cold temperatures tonight and Tuesday.

"There is Pacific storm activity, but it is well to the south of us," he said. "We're going to stay in this cold air until Tuesday at least."

Minimum temperature tonight will be between 20 and 22 degrees, and Tuesdays maximum will be 32 degrees. Skies will be mostly clear, with a bit of cloud Tuesday morning.

TUESDAY MEETINGS

Victoria Electric Club: Monterey Restaurant, 12.05 p.m.; speaker, Dr. Ross G. D. McNeely, on "Fluoridation Facts"; members invited to take guests.

Victoria Kiwanis Club: Empress Hotel ballroom, 12.05 p.m.; speaker, Dr. Roger Manning, on "Cyprus and Turkey."

Victoria North Kiwanis Club: Monterey Restaurant, 6.15 p.m.

Victoria Fuel Dealers' Association: Pacific Club, 6.15.

A DESK FOR BONNIE

Bonnie Thorpe was one of 241 excited youngsters who took over new Macaulay Street eight-room school from builders today. For first time this year she can put books in her own desk. At Lampson Street School, crowded until big shift today, Bonnie stacked her books at the back of the room.

WOMAN LIES HELPLESS OVERNIGHT AFTER FALL

A 78-year-old Victoria woman overnight Saturday lay helpless for 12 hours after slipping on the floor of her home.

Mrs. M. Young, 815 Walker, is in fairly good condition in Royal Jubilee Hospital suffering from a fractured hip.

Police were called to the scene shortly after 9.30 a.m. Sunday when a neighbor, Mrs. W. Kerr, 819 Walker, discovered something was wrong.

The mishap had occurred at about 7 p.m. Saturday.

Police forced their way into the house and rushed Mrs. Young to hospital.

Black to Kick Off Solarium Fund Drive

Provincial Secretary Wesley Black will officiate at the opening of the Queen Alexandra Shower of Dimes drive Tuesday night.

The two-week campaign starts Feb. 1 following a "Fun for All" production by Solarium Junior League the night previous.

The affair will feature both swimming and dancing. Taking part will be the BPOE clown band, Len Acres' Orchestra and the Hometowners.

Navy frogmen will stage an underwater display and there will be various games of skill.

The fund campaign will be conducted by distribution of inverted umbrellas for coin collection and other donations will be accepted by mail.

$12 DAILY

All proceeds of the drive, less small campaign costs go to maintenance of the solarium. Officials say the cost of keeping each child at the hospital is over $12 a day and most are long-term patients. Sixty per cent of the total cost must come from the public.

More than 2,000 children from all parts of the province have been cured or improved in health by the solarium. At present facilities are such that 50 children can be cared for. A new building is to be constructed at Gordon Head.

Funds for that project have already been realized and the Shower of Dimes campaign is in no way related to the building program.

TOTEM WATCHERS CAN DONATE—TO SOLARIUM

Solarium Shower of Dimes campaign starts Wednesday but already Solarium Junior Leaguers have circulated familiar inverted umbrellas for coin collection. Mrs. T. O. Mackay and Mrs. W. Shipley, from left, give one to World's Tallest Totem carvers, David and Mungo Martin.

LANC TOWNS GET SHARES IN TOTEM

The neighboring towns of Morecambe and Heysham in Lancashire, England, have become shareholders in the world's tallest totem.

Boosters for the two resort centres purchased a share for each place on Saturday and are having certificates airmailed to them. Whitehorse, Yukon territory and Nanaimo are the other municipal shareholders so far.

Sheriff Tex, who holds forth on KING-TV Seattle nightly for the kiddies, is another new shareholder, as well as the United Commercial Travelers of Victoria who picked up 20 shares.

The form below may be used for mail applications for shares, or they may be obtained in person at the Broad Street office or at 2631 Douglas. The fund total at the weekend reached close to the $2,400 mark.

WORLD'S TALLEST TOTEM

(Share Application)

50 cents each

Enclosed is ..... for ..... shares.

Name .....

Address .....

Name on shares .....

(Mail to Tallest Totem Fund, Victoria Daily Times)

Premier Wants Health Plan 'Forthwith'

Premier Bennett indicated today he will not let any differences in the rate of payments to provinces by the federal government interfere with the implementation of a health plan in B.C.

But he said B.C. hopes the federal plan is "on a broader basis" than indicated in news reports of the federal government proposal for hospital-cost sharing with the provinces.

According to Ottawa dispatches, the plan in its original conception would provide only for hospitalization, with other medical services to follow later.

"We would never let any difference of scales interfere with the people of this province getting a health plan," said the premier.

"We are anxious to establish a health plan, forthwith."

He said any province willing to go ahead on an all-embracing plan should "not be held back.

"I hope it will not be held up by not having six provinces willing to start," he said.

The premier declined to go into a detailed discussion of the Ottawa proposal, which he said was still being studied by Health Minister Eric Martin, who arrived back from the Ottawa conference during the weekend.

Under the federal plan half of the federal payments to provinces would be based on the national average of hospital costs, and the other half on the average cost in the province involved.

Because B.C. costs are higher than other provinces, its payment under the national average will be lower. This will make the total federal contribution to B.C. about 45 per cent of the total hospitalization cost.

Victoria Painters Asking 15 Cents

Victoria local of AFL-TLC painters' union is asking Victoria Building Industries Exchange for 15 cents an hour wage hike and a 25 cents an hour differential between brush and spray painters.

Brush workers now get $2.05 an hour and spray painters $2.15 an hour.

The union also wants holiday pay increased from 2 to 4 per cent of annual gross wages and changes in altitude pay rates and travel time pay.

Causeway Esplanade Proposed

$200,000 Job Suggested For Capital Grant Program

A $200,000 promenade below the Inner Harbor Causeway will be one of the first projects referred to the proposed city-provincial beautification board.

Victoria council public works committee today recommended that Causeway improvements be removed from city estimates and be sent for consideration to the Capital Improvement District Commission, successor to the Capital City Grant Committee.

City engineer James Garnett told the committee dredging of the inner harbor could not be undertaken without weakening footings of the Causeway wall. In order that offensive mud could be dredged, he offered plans for an 18-foot wide supporting wall to be built below the present stonework.

STAIRS TO STREET

The plans call for development of the top of the new wall as a walk-way with stairways at either end to street level. The new promenade would join a lower walk located at present below the Legislative Buildings lawn. The northern stairway would connect with the area where the Victoria and Vancouver Island Publicity Bureau offices are located, near Humboldt on Douglas.

Ald. Geoffrey Edgelow moved that the matter be turned over to the beautification committee. He said that unless there were a danger of the present wall crumbling, it was primarily a question of improving harbor appearances.

Public works committee will recommend to council that the application by Gordon Young (BC) Ltd. to build a $50,000 rendering plant at Lime Bay, be granted. The application has been before council several months but was held over for investigation when some residents objected. Since then city officials have visited a similar operation on the mainland.

ODOR PRECAUTION

The committee recommendation will stipulate that the plant be suitably landscaped and that an agreement be reached with the owners that if there is an odor nuisance, the plant be closed until it is remedied.

It was reported that the plant would employ only four or five men.

Saanich, Oak Bay and Esquimalt will be advised when the city is ready to begin its projected major overhaul of sewers. Ald. Edgelow stated that if possible the city should offer surrounding municipalities larger trunk sewers if they would share costs. A sewer depreciation repair program involving expenditure of about $97,000 a year for 20 years will be considered in the 1956 budget.

Traffic problems kept the committee busiest today. The committee will ask council to consider experimental use of "caution" signs in place of stop signs at some city intersections.

City manager C. C. Wyatt reported a trend in some parts of the United States to do away with stop signs. In their place caution signs are erected and have had the effect of speeding traffic.

The committee received a 220-name petition from Fernwood-Balmoral-Denman residents who complained Fernwood is used as a speedway. Requested were a red flashing light at Fernwood and Gladstone, a school zone and cross-walks. The petition was tabled pending a report by the police.

There was indication at the meeting that study will be given soon to improving the loading zone system in the downtown area. At present there is variety in the hours of effectiveness. Some thought will be given to shortening bus stop reserves and no-parking areas in front of churches in the downtown area will be investigated.

Ald. Edgelow pointed out that such areas are only required during the time the churches are in use.

Saanich Site For New Lab Asked by Ash

Saanich Reeve Arthur Ash today added his weight to those who are pressing the federal government to build the proposed $1,000,000 forest laboratory in Saanich instead of Vancouver.

The project was slated originally for Saanich, but Vancouver subsequently asked to have it established on the University of British Columbia campus. Ottawa then decided to review the situation.

The reeve said he has written to Dr. Frank T. Fairey, MP for Victoria, and Maj.-Gen. G. R. Pearkes, VC, MP for Esquimalt-Saanich, asking them to press for a Saanich site.

Reeve Ash said the laboratory should be established on southern Vancouver Island because there is a need for close liaison between forestry technicians and the provincial government.

"The provincial capital is a logical location for such a laboratory," he said. "Forestry research has been carried on here for years and I don't see why there should be a change."

Prior to the controversy, Ottawa purchased a seven acre site for the laboratory in Saanich. The property is situated on the north side of the new Trans-Canada Highway, where it is intersected by Burnside.

Small-Time Thieves Raid City Meters

Two break-ins and a rash of thefts from parking meters were reported to police over the weekend.

Thieves netted $10 cash from a tobacco can taken in a break-in at Victoria West Auto Wreckers, 214 Dundas. Entry was gained by forcing a lock on a side door.

H. M. Burleigh, 1743 Pembroke, told police his house was broken into Saturday night by someone who knocked out a panel at the bottom of a rear door.

The culprit apparently fled empty-handed when Mr. Burleigh returned at about 8.20 p.m.

Twelve parking meters in the 700-block Broughton were broken into Saturday night or early Sunday morning.

W. J. Veitch, 114 Eberts, reported theft of two fender skirts from his auto while parked in a driveway at his home.

MAJ.-GEN. LETSON

Letson to Study Militia Units Here Feb. 10

Maj.-Gen. H. F. G. Letson, advisor on militia to the Chief of the General Staff, will visit 25 Militia Group headquarters here Feb. 10 as part of a two-week tour of Western Command militia units.

Purpose of the trip, which lasts from Feb. 6-20 and will take the officer to seven cities, is to study developments since re-organization of the reserve army as the militia in 1954.

With the general will be Lieut.-Col. W. G. A. Lambe, general staff officer in the directorate of militia and cadets at army headquarters.

They will meet commander of 25 Group, Brig. John Adam, to discuss current problems.

ASK The TIMES

Q. 1. Is there to be a winter ferry service between Port Angeles and Victoria, and when is this to start? 2. Is there any way in which to reach Port Angeles at present? A.

A. 1—There is at present no ferry service across the strait, nor is there any direct connection. As things stand now, there is no prospect of a direct connection. 2—People wishing to go to Port Angeles may first travel from this island to Vancouver and then travel south by means of transportation now existing, public or private.

Anyone wishing a question answered is invited to send the problem along to The Times, addressed to "Ask The Times" Editor. Questions and answers will be published daily.

All questions should deal with matters of fact and be of general interest. The Times does not undertake to solve conundrums.

SHOPPING GUIDE

Chic Skirt 'n' Blouse Sets Combine Jersey and Wool

By PENNY SAVER

Matched separates are still the rage in afternoon and evening clothes that are catching the feminine shoppers' eye. Daytime ensembles are adaptable to high school and to young working girl tastes. A straight, smartly-tailored skirt and matching jersey blouse gives that one-piece look to mix-'n'-match outfits that are taking more and more the first place on our wardrobes. There are three different styles of **skirt**.

One, a straight styling, has a multi-stitched waistband, with the same stitching down the front panelled seam. The second style has a perma-pleated inset at one side, bottom hem. This fluting is repeated on the top of the small pocket just below the waistband on the other side.

A cross-front pocket effect with two pearlized grey buttons accents the third style. Each skirt costs $12.95.

The smart **blouses** that we team up with these skirts are styled so that they may be worn with any of your favorite skirts. All have three-quarter length sleeves. One has a round neckline with the stitched band that matches the tailored skirt. A slit neckline is also banded with the stitching. A tiny pointed collar, and wee pearl buttons all the way down the front is the highlight of the second one. The fashionable high, plain collars with a rim of white, and a pull-thru bow sparks the other blouse. Five tiny mother-of-pearl buttons lead to the eye-catching collar. These blouses are each priced $6.95.

The colors? The sets come in light mint green, powder blue, avacado and mellow mauve.

Woolen gloves, of the softest knit, are styled similarly to the comfortable string-gloves, except that the palms are of leather. Wonderful for driving in this cold weather, they're washable, and can be worn with any type of clothes. The price is exceptionally good right now, 'cause they're on sale at $2.95.

Hand-carved leather **briefcases** in five different shades, to match his luggage or to suit his individual taste, are selling at a special price right now. Here's something to put away as a gift for that man in the house. A birthday or family occasion may be in the offing, and last-minute gifts aren't always just the thing you wanted. So take advantage of this sale. Made of genuine leather, they're now $12.95.

TODAY'S RECIPE

CRAB STEW

Two cans Canadian crab meat, drained, 2 tablespoons butter, 1 tablespoon flour, 2 hard cooked eggs, sliced, ½ teaspoon mustard, ½ teaspoon black pepper, dash of cayenne, 1 quart scalded milk, 2 tablespoons sherry, 1 lemon sliced, chopped parsley or celery leaves.

Melt butter in top of double boiler. Add flour and stir to make a paste. Add hot milk, slowly, stirring constantly. Add sliced eggs and seasonings. Heat. Add crab meat and sherry. Heat through about 5 minutes. Serve in heated bowls. Sprinkle top of stew with chopped parsley or celery leaves. Float one or two slices of lemon on stew. Accompany with hot, buttered buns. Serves 6 to 8.

St. John Ambulance

Thursday: St. John Ambulance Division No. 65, 8 p.m. A. Jarvie, supt.; Denton Holmes Nursing Division No. 148, 7.30 p.m. Mrs. L. L. Sinclair, supt.; St. John Ambulance Cadets at 7 p.m. Mr. Ken Soles, officer-in-charge.

Friday: A. J. Dallain Nursing Division No. 210 at 8 p.m. Mrs. B. D'Altroy, supt.; Oak Bay Cadet N/Division No. 176c, 6.30 p.m. Miss Isabel Pearce, officer-in-charge; industrial first aid classes, same as Tuesday.

Toronto Social Group of Victoria, Wednesday, 8 p.m., small Orange Hall, Courtney street. Election of officers. Refreshments.

EARLY FEBRUARY WEDDING

Mr. and Mrs. Friedrich Rauch, 112 Beechwood Avenue, announce the engagement of their daughter, Elizabeth, to Eduard Gschiel of Victoria. The wedding will take place Feb. 4 at 5 p.m. in Our Lady of Lourdes Church, Oak Bay. Miss Rauch has asked her sister, Miss Regina Rauch, to be her only attendant.

CLUB WOMEN'S NEWS

Reports Given—At a recent meeting of Aldyen Hamber Chapter, IODE, Mrs. N. S. Lockyer, home and abroad convener reported that hampers were delivered to four needy families in the holidays. In the absence of educational secretary, Miss Eleanor Nagel, Miss Peggy MacNeill, regent, reported that a record player had been sent to the children at the adopted school at Bear Creek. Members were asked to donate games and good used clothing for needy children at Alert Bay. Reports were also given by Mrs. C. Medley, treasurer, and Mrs. M. Kendall, Echoes secretary. Annual meeting of the chapter will be held Feb. 15 at Oak Bay Beach Hotel.

Beta Sigma Phi—A meeting of Xi Chapter, Beta Sigma Phi, was held at the home of Miss Barbara Tubman. Members present were Mrs. Wilma Bonnell, Mrs. Aileen Bridger, Mrs. Gwen Leacock, Mrs. Roseline Murray, Mrs. Barbara Purvey, Misses Carol Kirby, Pat Hamilton, Maura Hanley, Lenora Palmer, Margaret Taylor, Ruth Timnick, Barbara Tubman and Shelagh Fagan, and member advisor, Mrs. Margaret Kent. Tickets for the Valentine's Day dance to be held at McMorran's, Feb. 11, were distributed. The cultural program was taken by Miss Barbara Tubman.

Purple Star No. 104, LOBA, 44th anniversary banquet, Wednesday, 7 p.m., Orange Hall. Entertainment.

Sales Rewarded

CHARLOTTETOWN (CP)—Lorraine McCormac, 22, is off on a 7,500-mile flying holiday won by her flair for selling. She was awarded a trip to Florida, Cuba and Mexico by a Toronto publishing company as first prize in a Canada-wide magazine-selling contest.

MONARCH NATIONAL MOTORS

PAY YOUR LIGHT AND PHONE BILLS
EVERY WEEKDAY AT
McCALL DAVEY DRUG CO.
An Authorized Agency
1469 DOUGLAS at PANDORA

WHY GROW OLD?

By JOSEPHINE LOWMAN

Oh Men! Oh Women! . . . What They Like in Each Other

While individual tastes differ, even among members of the same sex, there are certain more or less universal likes and dislikes which both men and women seem to have.

Many interviews, personal observations and a great amount of reader mail have resulted in the following ideas.

Most men hate emotional discussions and will avoid them whenever possible. They go even further and avoid the woman who insists on them as often as possible.

Women, on the other hand, are far more likely to wish to "talk it out." Many of them enjoy an emotional binge once in a while or at least feel unhappy until they try to solve the issue with an exchange of words.

Most men are attracted to the woman who makes them feel comfortable, who is easy to get along with and is amusing. To a woman, perhaps the most important thing is to be shown a little thoughtfulness, and to be told in plain but lovely words that a man finds her attractive or loves her. She is not happy if she has to take this for granted.

Men dislike any characteristics or clothing which are at all masculine. Few of them find a woman as charming when wearing slacks as when wearing a hostess gown. They like to be given the opportunity to be gallant and many are uncomfortable unless they are allowed to open doors, pull out chairs and light cigarets for their ladies.

Women do not usually require good looks in their men. To them the important items are good grooming, good posture and a masculinity which creates an aura of strength and dependability. They also are greatly intrigued with charming manners.

Women generally are more practical than men and often know that certain plans, ideas and procedures will not work long before their husbands do. Men do not like to have this fact called to their attention.

Men are flattered and made happy by having you give them your undivided and real interest when they talk. Who isn't? Men do not have any monopoly on this trait. Real interest is the greatest compliment we can pay any man or woman. But, gather around ladies. Men are supposed to be better listeners than women.

Every human being is an interesting package. When we listen half-heartedly we miss a great deal of inspiration, information and amusement. We also miss popularity.

I think it is rather interesting to weigh ourselves against these ideas. It should also be helpful to a happier life because, after all, it is a basic need to be attractive to the opposite sex.

Athena Club, Oak Bay United Church, rummage sale and sale of better used clothing, Orange Hall, 725 Courtney street, Wednesday, 9 a.m.

AS WE LIVE

A Good Morale Builder Is Not Extravagant

By ELIZABETH B. HURLOCK, Ph.D.

What builds up the morale of one person may be ineffectual when applied to another. When a person finds a good morale builder, he should use it, regardless of how extravagant it may seem.

Hurlock

(Q)—"My father died a little over two years ago and my mother is now all alone because her children married. She is in good health, has a well-paid job and seems happy. She disturbs me, however, by her extravagance. Dad left her a small amount of money, just enough to get by on if she is very careful. With what she earns, my mother is very extravagant.

"While we were growing up, she had to pinch and scrape to make both ends meet. As a result, she had very few clothes and she always loved clothes. Now she spends almost all she earns for new clothes, hair dyeing, and other beauty aids. I admit her looks have improved tremendously and she appears years younger than her actual age. I feel she should be saving some of her earnings for the inevitable 'rainy day' but she claims she needs clothes in her work, and they are good for her morale. Should I just let her go on and spend her money?"—T. W.

(A)—Of course you should let your mother go on and spend her money as she wishes. She is earning it and she deserves to have the things she could not have when her children were growing up. In fact, you and her other children should not only encourage her in this but you should also compliment her on the improvement in her looks.

Isn't what she is doing far better for her and for all of you than having her sit around and mope because she is a widow with very little money? She is making an excellent adjustment to her widowhood and she is to be congratulated on this.

The clothes and beauty aids are not only helping to boost your mother's morale but they are unquestionably helping her to keep a good job. In the business world, it is difficult for an older woman to get and keep a good job. This difficulty is increased if she looks older than her age and if she makes a dowdy appearance.

Another thing you may never have thought of is that her improved appearance may make it possible for your mother to find someone of suitable age she would like to marry. Should this happen, her old age would then be taken care of financially.

Multicolor Pearl Necklets Latest Vogue in England

LONDON, Eng. — Jewelry of great interest to fashion-conscious Canadians including multicolored pearl necklaces will be featured in the first 1956 British Industries Fair at Earls Court, London, from Feb. 22 to March 2. Some of the loveliest jewelry is the new enamelled metal, made into brooches, earrings and necklaces, which has been made for the first time in the United Kingdom. This will retail for less than one-thrid the price of similar jewelry made in silver. One firm has also developed a method of rhodium plating which will, it is claimed, produce costume jewelry that is indistinguishable from silver but is, of course, of considerably lower cost. It also requires no polishing since it does not tarnish.

Marcasite jewelry is coming more and more into favor with fashionable women everywhere. Its price is comparatively low and yet it has all the cachet associated with real jewelry. Lovely pieces made from this metal will be shown at the fair. Many of them are hand-set with all the craftsman's skill associated with costlier gems. Some of the settings are of hallmarked silver, while the less expensive ranges are carried out with equal success in rhodium.

Summer jewelry, made in sets, will be shown by another manufacturer. These consist of earrings and a bracelet, with a matching choker and rope of beads, so that maximum adaptability is achieved. These sets are made in the fashionable pastels which are very attractive with lightweight summer dresses.

Pearl necklaces in a range of pastels are the latest vogue and, smartest of all, are the multicolored ropes combining several pastel shades.

E
F P
TOZ
LPECD

GOOD VISION IS PRICELESS

HEADACHES?

Having trouble reading fine print? Vision blurred? Eyes tiring easily? Don't neglect these danger signals. Come in for a check-up . . . on our sight screening instrument at no charge.

Maycock Optical
DISPENSING OPTICIANS
PHONE 4-7651 Open All Day Saturday
Ground Floor — Broad at Johnson St.

1000 PAIRS ADDITIONAL SHOES!

Added to our sale Stock for the balance of this great event!

FASHION BOOTERY'S

$1 GREAT SHOE SALE

FEATURES 1,000 MORE NEW PAIRS OF SHOES FOR YOU TO CHOOSE FROM!

Buy One Pair of Our Regular Low-Priced Shoes and Choose Another Pair (of Equal Value)

FOR ONLY ONE DOLLAR!

• ALL SALES FINAL • No C.O.D.s • No Exchanges • No Refunds

Shop and Save Now on These High Style Shoes

FASHION BOOTERY
1117 DOUGLAS PHONE 4-8515

Mae Meighen CORSET SPECIALTY SHOPPE

FINAL CLEARANCE

ODDMENTS in CORSELETTES and GIRDLES

CORSELETTES—Sizes 34 to 42. Regular to $11.50. TO CLEAR $6.89

BONELESS NYLON GIRDLES AND PANTIE GIRDLES. Discontinued lines of Flexees, Nemo, Grenier. Small, medium and large. Values $6.50 to $8.95. TO CLEAR $3.00 and $5.00

2-WAY STRETCH PANTIE GIRDLES. Regular $5.00. TO CLEAR $3.00

GARTER BELTS. TO CLEAR $1.00

HOUSECOATS — DUSTERS — PYJAMAS
GOWNS — SLIPS — NEGLIGEE SETS

ONE-THIRD OFF

890 FORT at Quadra — Mae Meighen — PHONE 3-6214

FINAL!

CLEARANCE!

JANUARY SALE of NEMO Corsetry

ALL SALES FINAL

NEMO ZIPPER COMBINATION—As illustrated . . . for the fuller figure. Available in sizes 36 to 46. FINAL CLEARANCE $9.89

NEMO WONDERLIFT—Inner belt corselette. For the average and short figure. Sizes 36 to 46. FINAL CLEARANCE $8.79

NEMO DACRON GIRDLE—Boneless with zipper closing. Sizes 26 to 30 waist. Regular $10.00. CLEARING AT $6.89

Nemo Dacron Pull-On Girdle
Small, medium, large. Regular $7.50.
FINAL CLEARANCE $4.89

Nemo Girdle
Of Judith Batiste, lightly boned over abdomen. Lastex stretch back, zipper closing. Regular $12.50.
FINAL CLEARANCE $9.89

FINAL CLEARANCE OF BRAS
Cotton or satin brassieres in A, B and C fittings. CLEARING AT 98¢

Mae Meighen CORSET SPECIALTY SHOPPE
890 FORT STREET
Phone 3-6214

THE SWEATER SHOP
809 Government — Opposite Old Post Office

★ ANNUAL ★ JANUARY SALE

Once a Year ONLY—for this special event, all our regular stock is on sale at bargain prices.

LADIES' SWEATERS
Cardigans and Pullovers in lambswool and fine botany, some with collars, all well-known brands.
Values to $9.95 ONE PRICE $5.95

MEN'S SWEATERS
Lambswool Pullovers, long-sleeve, full fashioned.
Reg. $10.95 SALE $7.95

LADIES' TARTAN SLACKS
In Miniature Pattern $10.95

LADIES' SKIRTS
Pure Wool Tartans, pleated all round, also Kilts.
Reg. $14.95 SALE $11.95

SPECIAL TARTAN SUITS
Reg. $49.50 SALE $29.50
• Many Other Items Too . . . Ladies' Coats, Blazers, Children's Sweaters and Skirts. Also Men's Socks, Tartan Jackets, etc.

Also a Big Group of FINE WOOL WORSTED SKIRTS
In plain and check materials of the finest imported quality. 1/2 PRICE

A special 10% will be given on all brand name stock throughout our entire store during this our annual clearance sale.

Opposite Old Post Office — THE SWEATER SHOP the place to buy sweaters — 809 Gov't—½ Block from Empress Hotel — Opposite Old Post Office

WED AT HMCS NADEN

Mr. and Mrs. Bryce Llewellyn were married recently in HMCS Chapel in a ceremony performed by Rev. J. E. Williams. The bride is the former Miss Alva Williamson, daughter of Mr. and Mrs. Wesley Williamson, Rossburn, Man., and her groom, the son of Mr. and Mrs. Jobe Llewellyn, Winnipeg, Man. Following a honeymoon spent up-Island, the just-weds have made their home at 785 Tulip avenue. (Photo by Chevrons Studio.)

Women

Editor Elizabeth Forbes

OF PERSONAL INTEREST

Coming for Council Meeting

When Mrs. H. S. Armstrong, president of Provincial Council of Women, comes from Vancouver to conduct the annual meeting of the council, this Wednesday and Thursday, she will be accompanied by Mrs. Rex. Eaton, OBE, national vice-president; Mrs. F. J. Hollis, Mrs. H. V. Collins and Mrs. Olive Thornton, table officers; Mrs. H. F Hines and Mrs G. W. Kissick, provincial vice-presidents. Representing Vancouver Council will be Mrs. H. H. Steen, president; Mrs. R. Martlew, Mrs. John Delany Jr., Mrs. W. L. Rand, Mrs Theresa Galloway, Mrs. Buda Brown, Mrs. W. L. Tomer and Mrs. J. R Smith Council delegates will attend from Kelowna, Kamloops, Chilliwack, Mission, New Westminster, Nanaimo, Vancouver, Victoria and North Shore.

Miss Marie Foley to Marry

Of interest in Victoria will be the Valentine Day nuptials presaged this weekend at Vancouver when Mr. and Mrs. Harold S. Foley made formal announcement at a late day party of the forthcoming marriage of their elder daughter, Marie, to Mr. Robert McCormack Filberg, only son of Mr. and Mrs. Robert Joseph Filberg of Comox, B.C.

The wedding of these younger members of prominent British Columbia families will be solemnized at 11 a.m. on February 14 in St. Augustine's Church in Thomasville, Ga. The Most Rev. Martin Michael Johnson, D.D., co-adjutor archbishop of Vancouver will travel to the south to perform the ceremony.

A reception will follow at the Susina Plantation, home of the bride-elect's uncle and aunt, Mr. and Mrs. Roswell King.

Miss Fran Foley will be her sister's maid of honor and Mr. Filberg's brother-in-law, Mr. Judd W. Whittall, will be best man.

Miss Foley attended York House School, Vancouver; Miss Madeira's School in Washington, D.C., and Mills College, Oakland, Calif. Her fiance is a University of British Columbia graduate and there he affiliated with Alpha Delta Pi fraternity. He did post-graduate work at University of Stockholm and the Royal Swedish Forest Academy.

Honored at Linen Shower

Bride-elect, Miss Leta Bronsdon, was honored recently at a linen shower at the home of Mrs. A. A. Playfair, 1660 Sheridan avenue. Gifts were arranged in a decorated wishing well, and corsages of pink rosebuds were presented to the honor guest and her mother, Mrs. A. G. Bronsdon. Mother of the groom-elect, Mrs. J. van Maanen, was unable to attend. Guests were Mrs. A. Playfair, Mrs. A. Lewis, Mrs. K. Sessions, Mrs. G. Brown, Mrs. J. Whittingham, Mrs. W. Patterson, Mrs. J. Melvin, Mrs. V. Drew, Mrs. M. Hall, Mrs. D. Prideaux, Mrs. C. Ulch and Misses M. Kendall and E. Taylor.

Home From Hawaii

Mr. and Mrs. Art Roberts returned to their home on Foul Bay Road on the weekend after a month spent in the Hawaiian Islands. They made the trip to Honolulu and return by air.

Mr. and Mrs. D'Amour Returned From Honeymoon Trip to Ontario

Mr. and Mrs. Arthur Gilbert D'Amour returned recently from a honeymoon trip to London, Ont. They were married in St. John's Church in a ceremony performed by Canon George Biddle Soloist, Miss Beverley Heiman, sang "O Perfect Love."

The bride, the former Miss Dawn Isabella Rose Reeve, daughter of Mr. and Mrs. Cecil Thomas Reeve, 1312 Gladstone Street, was given in marriage by her father, and chose a full-length gown of white French lace over satin. The graceful skirt was slightly en train. She wore a small white hat from which misted a simple, finger-tip length veil, dotted with brilliants. Red roses and white carnations were in her bridal bouquet.

Matron of honor, Mrs. Dorothy Johanson, wore a light, [illegible]cado green dress with matching shoes. Her hat was a rust tone, and her bouquet of chrysanthemums of matching rust. Bridesmaids Miss Judith Reeve and Miss Pat Neilson, wore pink lace and net dresses with matching hat, and carried white chrysanthemums, while Miss Jacqueline Reeve and Miss Joan Richardson wore aqua lace and net dresses, complemented with white chrysanthemum bouquets. Their dresses were identically styled, and they wore poke-bonnet style hats. Flower girl Miss May McLellan wore a pink organdy dress with matching net hat. She carried white chrysanthemums also.

The groom, son of Mr. and Mrs. Bert D'Amour, 782½ Dundas Street, London, Ont., had Bi Reeve as best man, and Bill Neilson, Harold Hayes, Gordon Lee and Jerry Torrance as ushers.

At the reception which followed in the White Eagle Hall, Mrs. Reeve, in a champagne lace and rust net dress and red carnation corsage, assisted the bridal couple in receiving guests. A four-tier wedding cake in a centre of white tulle was flanked by white candles in silver holders on the bride's table. White streamers and bells decorated the hall. Toast to the bride was proposed by William McLellan.

Leaving for their honeymoon trip to London, Ont., the bride wore a cinder grey suit with red accessories and grey hat and a short muskrat jacket.

Mr. and Mrs. D'Amour are living at 1312 Gladstone Avenue.

CLUB CALENDAR

Women's Auxiliary, Canadian Scottish Regiment (Princess Mary's) Regiment, Wednesday at Sidney. Transportation leaves Bay Street Armory at 7.30 p.m. In event of poor weather conditions, meeting will be held at the Armory.

Kiwiannes will meet Wednesday at 8 p.m. at the home of Mrs. R. Dykes, 2118 Granite Street.

Grandmother New Chairman Of Famed Collegiate Board

KITCHENER, Ont. (CP)—An alert-looking grandmother with smiling Irish eyes, Mrs. Patrick J. McGarry is the new chairman of the Kitchener-Waterloo collegiate board—a body on which she is serving her 19th consecutive year.

She was national president of the Catholic Women's League in 1942-44, and was honored in the latter year by the late King George VI by the award of a Commandership of the Order of the British Empire.

Mrs. McGarry says the CBE award "actually was in recognition of the outstanding war work of the Catholic Women's League."

In 1945 she received the papal decoration, pro ecclesia et pontifice, for her work with the CWL.

Mrs. McGarry is the former Henrietta Agnes Phillips, daughter of Irish-born Patrick Phillips and his wife who ran a hotel at Merritton, Ont. After graduation from St. Joseph's convent in Toronto she taught school for five years at Niagara Falls, Ont.

She was married to Patrick McGarry in 1919. "The luck of the Irish held true for me when I married Pat, who was Irish-born," she says. They lived in Ottawa before coming to Kitchener in 1922. Her husband, who died in 1951, was a civil engineer and building inspector of Kitchener.

Mrs. McGarry is the mother of Patricia (Mrs. Robert V. Eby of Kitchener), and Mary (Mrs. Robert T. Cardy of Wexford, Ont.) There are six grandchildren.

Besides the collegiate board, Mrs. McGarry is a member of the Kitchener-Waterloo family service bureau. She has served on the old age pensions and mothers' allowance board.

Believed the first Roman Catholic chairman of the collegiate board, she succeeded Rev. Finlay G. Stewart, minister of St. Andrew's Presbyterian Church, in that post.

Nutrition Council Reports Presented

Miss Ruth Nakamura introduced guest speakers, Misses Doris Noble and Pearl Murray at the January meeting of the Home Economics Association.

Miss Noble gave a comprehensive report on the second Canadian Nutrition Council held in Ottawa. Many interesting observations resulted from the conference. Statistics reveal that Canada and the United States have more food available than can be consumed. Also, there is an increase in the amount of fat consumed. Balanced diets are emphasized rather than individual food elements. Then, too, it was reported that the practice of fortifying foods such as bread, milk, margarine and salt has been wise.

Miss Pearl Murray spoke on a lecture, "The History of Infant Feeding," by Dr. J. F. McCreary, professor and head of the department of pediatrics at UBC. While tracing infant feeding from the time of Hypocrates to the present day, he stated that 200 years ago, out of every 1,000 babies born alive, 450 died in the first year, while out of every 1,000 babies born alive today, 35 die before they are one year old.

Artificial feeding containers progressed in stages from a cow's horn to a sucking bag filled with sop, to bottles in the modern sense which, in the 19th century, were made of china and later were made of glass, with nipples of cork, followed by rubber. Sterile methods in the care of infants, as instigated by Louis Pasteur who advocated the boiling of milk, have done much to decrease infant mortalify.

The two speakers were thanked by Miss Muriel Vincent.

Ontario World Camp For Girl Guides

Canadian Girl Guide Association has announced it will hold a centenary world camp in August, 1957, to celebrate the 100th anniversary of the birth of Lord Baden-Powell of Gilwell, founder of the Girl Guides as well as of the Boy Scouts.

The camp is to be held at the Ontario Provincial Training Camp at Doe Lake. It is situated in the Muskoka district, approximately 20 miles north of Huntsville.

Guides will come from many corners of the globe, but principally from the guide and girl scout movements in the western hemisphere. Number set for the camp is 1,200, and these are to be divided up, one-third Canadian Girl Guides, one-third Girl Scouts of America, and one-third from other parts of the world.

TO ENGLAND
$308 Up Via Panama By FREIGHTERS
From Vancouver Island Ports
Berth for Man, $308, Feb. 20
These ships offer an unusual opportunity with singles and doubles sailing from B.C. port via Panama Canal to England. Enjoy a vacation cruise through the Caribbean Seas with good food. We have other 12-passenger-cargo ships from $500 up, single and double, with private bath. We can arrange your return trip. See us for sailing dates and literature.
Australia, $330. Next Sailing March
GEORGE E. WILLIS
Western Canada Travel Service
602 Courtney Street—2-4712
Up from TCA at Government

LAST CHANCE TO Save 40% ON FINE QUALITY DIAMOND RINGS
Manufacturer's Clearance of fine quality diamond rings ends Tuesday.
Choose from a large selection of various styled diamond rings and matched bridal sets.
YOU PAY ONLY 60% of the regular retail price.
Written guarantee of quality.
Free Insurance against Loss or Theft.
Convenient Terms — No Carrying Charges
OUTSTANDING REDUCTIONS IN ALL DEPARTMENTS
WATCHES — RINGS — JEWELRY — CLOCKS — SILVERWARE — DRESSER SETS — CHINA — FASHION JEWELRY — COMPACTS — CIGARETTE CASES — PEN AND PENCIL SETS — AND MANY OTHER ITEMS.
SALE ENDS TUESDAY — 5.30 P.M.
ALL SALES FINAL
EASY TERMS NO CARRYING CHARGES
ROSE'S LTD.
1317 DOUGLAS ST. JEWELERS

A lovely member of a distinguished family
Here is the loveliest thing off the boat. The Lady Macintosh in 100% wool gabardine! This striking, fully lined coat is as smart and as authentically English as a Mayfair tea party. It's been weather-treated so that it easily resists wind and rain without spotting . . . and remains soft and luxurious in fair-weather to serve you as an all-purpose, all-year topcoat.
Navy and Fawn 59.95
Sizes 10 to 20
With all-wool zipped-in tartan lining $75.00
NO DOWN PAYMENT
Pay as little as 10.00 a month on a Rotating Budget Account
Scurrahs
728 YATES ST.
"Where Smart Women Prefer to Shop"

NOW FEATURED AT GIBSON'S
Try 'em!

Whisper S-T-R-E-T-C-H-ONS Keep seams straight. Fit superbly any leg 1.75
Whisper TWIN TIME Strong enough for everyday. Sheer enough for evening. Pair 1.50
Stretch-ons Sizes A-B-C
Others Sizes 8½ to 11
Whisper, 51-gauge, 30-denier 1.50
Whisper Seamless 1.65
Whisper Pure Silk 2.50
GIBSON'S LADIES' WEAR
708 VIEW—at Douglas
"Where Your Fashion Dollar Brings Greater Satisfaction"

ONLY AT . . . OLSON'S 1-YEAR GUARANTEED USED CARS

FINAL WEEK
MUNDAY'S
HALF-YEARLY
SALE
¼ • ⅓ • ½ AND MORE OFF!
America's Finest Shoes at Greatly Reduced Prices!
Women's Style Shoes Ramona - Vitality Flautts, and other famous-name footwear. Reg. $14.95 to $18.95 $9.95
Women's Style Shoes Reg. $14.95 to $16.95 $7.95
A Large Group of Women's Style Slippers Reg. $6.95 $3.95
A Large Group of Broken Lines Women's Style Slippers One or Two Pairs of a Kind Reg. $13.95 to $16.95 $4.95
Women's Style Shoes Ramona - Vitality Amalfi, and other famous-name makes. Reg. $16.95 to $19.95 $12.95
A Big Group of LADIES' HANDBAGS ½ PRICE
No Refunds
No Exchanges at Sale Prices
No Deliveries
No Charges
Munday's
1203 DOUGLAS STREET

FRANCIS JEWELLERS CLEARANCE SALE ENDS ON TUESDAY
SEE OUR WINDOWS FOR BIG SAVINGS IN QUALITY JEWELLERY
WATCHES Ladies' and Men's Dress Watches Famous Makes ½ PRICE
DRESSER SETS Attractive Sets for Gifts or Personal Use ½ PRICE
FASHION JEWELLERY Latest Styles in Necklets, Earrings, Rings, Bracelets, Pins ½ PRICE
4-PIECE TEA SETS Sheffield Reproductions ⅓ TO ½ OFF
LADIES' STONE SET RINGS Set in 10k Gold ½ PRICE
RONSON LIGHTERS $3.95
EVENING BAGS ½ to ⅓ OFF
Francis JEWELLERS 1210 DOUGLAS
F. W. FRANCIS LTD. PHONE 4-7611

MONTH-END CLEARANCE
COATS ½ PRICE
DRESSES ⅓ to ½ OFF
Special group of DRESSES. Values to $35.00. To Clear 15.00
Mary Constance 784 FORT 3-4932

FASTER RESULTS
LOWER COSTS

TELEPHONE 2-3131

TIMES WANT ADS
SERVE YOU BETTER

Published every afternoon except Sunday by Victoria Press Limited, 2631 Douglas Street, Victoria B.C.
Subscription rates:
Wherever carrier service is maintained $1.50 per month.
Single copy sales price: 10 cents daily; 14 cents Saturday.
Mail rates: Canada, Great Britain, Yukon Territory one year, $14.00; six months $7.50; three months, $4.00; single month $1.50; Australia per month $2.00; U.S.A. per month $1.50; other foreign countries $2.50 per month. Saturday (Weekend edition) Canada $5.00 per year; U.S.A. $5.50 per year; Australia $6.50 per year; foreign $7.00 per year.
Authorized as second class mail Post Office Department, Ottawa. Member of Audit Bureau of Circulations.

CLASSIFIED RATES

14c per line per day; 38c per line per three days; 73½c per line for six days; $3.12 per line for the month (26 days). Above rates apply to consecutive insertion. Minimum advertisement, two lines only. Contract rates on application.

Birth notices $1.00 per insertion.

Marriages, In Memoriam Notices, Cards of Thanks not exceeding 12 lines $1.50 per insertion. Each additional line 14c daily.

Deaths, Funerals Notices, not exceeding 12 lines $1.50 first insertion and $1.00 subsequent insertions. Each additional line 14c daily.

In the event of an error occurring the liability of the Victoria Daily Times shall not exceed the charge for the space actually occupied by the item in question.

TERMS OF PUBLICATION

The Victoria Press Ltd. shall not be liable for non-insertion of any advertisement beyond the amount paid for such advertisement.

Eastern Canada representatives, W. H. Austin & Co., 18 Toronto Street, Toronto, Ont.

United States representatives, Cresmer & Woodward, Canadian Division.

VITAL STATISTICS

1 BIRTHS

BRAMLEY—Born to Mr. and Mrs. J. R. Bramley (nee Hap Holland), 1016 Pakington Street, at the Royal Jubilee Hospital on January 27, 1956, a daughter, Suzanne, 7 lbs. 9 ozs.

McDONALD—Born to Mr. and Mrs. Malcolm McDonald of Victoria, Friday, Jan. 27, 1956, in Royal Jubilee Hospital, a son, 7 lbs., Ross James, a brother for Cheryl. Thanks to Dr. Paul and staff.

POTTS—Born to Mr. and Mrs. Reginald J. Potts, 2440 Camelot Road, Cadboro Bay, at the Royal Jubilee Hospital on Jan. 27, 1956; a son, Richard John, 8 lbs. 13 ozs. Many thanks to Dr. D. G. Adams and maternity staff.

2 ENGAGEMENTS

ADAMS-NEX—Mr. and Mrs. W. G. Adams, Box 3033, Island Highway, announce the engagement of their daughter, Sheila Marie Adams, to Desmon Bert Nex. The marriage will take place at All Saints' Church, View Royal, on February 10, 1956, at 8 o'clock, Rev. Wickens officiating.

4 DEATHS

AGNEW—In Victoria, B.C., on January 28, 1956, Mr. Andrew Agnew, aged 90 years; born in Guernsey, Channel Islands, and a resident of Victoria for the past six years, late residence 144 Howe Street, formerly of Prince Albert, Sask. He leaves his wife, two sons, two daughters, and three grandchildren; one sister in Australia and two sisters in Guernsey, Channel Islands.
Funeral services will be held at the Sands' Mortuary Limited, "Memorial Chapel of Chimes" on Tuesday, January 31, 1956, at 3.15 p.m., Canon George Biddle officiating. Cremation at the Royal Oak Crematorium.

BRODDY—In Victoria on January 27, 1956 Frank Morley Broddy, aged 67 years, of 1023 St. Charles Street, beloved husband of Margaret H. Broddy. He also leaves one sister, Mrs. George C. Britton of Toronto; three brothers, Dr. William Broddy of Southampton, Ont.; Mr. Ernest Broddy of Edmonton, and Mr. Hunter Broddy of Toronto; also 13 nieces and nephews.
Funeral services from McCall Bros. Funeral Chapel on Tuesday, January 31, at 2.30 p.m. Rt. Rev. J. L. W. McLean, DD, officiating. Cremation. (No flowers, by request.)

BRASS—In Victoria on Jan. 30, 1956, Andrew James Brass, aged 80 years, of 460 Kipling Street, a resident here for the past 4½ years and formerly of Edmonton, Alta. He is survived by two daughters, Mrs. B. H. McGavin (Nancy) of Vancouver and Mrs. H. Robson (Helen) of Victoria; one son, Andrew of Edmonton, Alta.; eight grandchildren and six great-grandchildren. The late Mr. Brass was a member of St. John Kilwinning Lodge No. 57, A.F. & A.M., Haddington, Scotland, and also a life member of the Army, Navy and Air Force Veterans.
The remains are being forwarded on Jan. 31 to Foster & McGarvey Funeral Home, Edmonton, Alta., where services will be held on Friday, Feb. 3, at 2.30 p.m. McCall Bros. funeral directors. (Vancouver, B.C. and Edmonton, Alta., papers please copy).

HAGGLUND—At the residence, 3280 Linwood Avenue, on Jan. 29, 1956, Alfhilda Elizabeth Hagglund, aged 73 years, beloved wife of Carl Hagglund; born in Rorstrom, Sweden, and formerly of Beatty, Sask., she had been a resident here for the past 11 years. Besides her husband, Carl, she is survived by five daughters, Mrs. Edith Collings of Humboldt, Sask.; Mrs. Margaret Russell of Edmonton; Mrs. Evelyn Lloyd of Sunnyvale, Calif.; Mrs. Gladys Dickson of San Luis Obispo, Calif., and Mrs. Lorraine Gale of Upper Fraser, B.C.; two sons, George of Beatty, Sask., and Lloyd of Newton Station, B.C.; 16 grandchildren; five great-grandchildren; two brothers, Ole W. Sundin of Moon Lake, Alta., and Edwin Sundin of Busby, Alta.; also two sisters, Violet Sundin of Eatonia, Sask., and Mrs. Margaret Goerwell of Moon Lake, Alta. The late Mrs. Hagglund was a member of Grace Lutheran Church.
Funeral arrangements will be announced later by McCall Bros.

GULLIFORD—At the residence, 1324 Balmoral Road, on January 28, 1956, Mr. Samuel Gulliford, aged 81 years; born in England, and a resident of Victoria for the past 43 years. He leaves his nephew, Marcus Woolcock, and two great-nieces of Victoria; and brothers and sisters in Australia and England. Mr. Gulliford was a member of the Cornish Association of Victoria. He retired from the City of Victoria waterworks department in 1938.
Arrangements will be announced later by the Sands Mortuary Limited, directors of funeral service.

4 DEATHS

GARDINER—On January 26, 1956, at the residence, 1273 Hampshire Road, George H. Gardiner, in his 74th year; born in Forfar, Angus, Scotland, and a resident here for the past 42 years. He is survived by his wife, Muriel Eleanor; one daughter, Mrs. R. O. (Gwen) Shaw in Belgrade, Yugoslavia; three grandchildren, Judith, Pamela and Peter Shaw in Belgrade; a brother, William Gardiner in Winnipeg; also nieces and nephews.
Funeral services will be held in Oak Bay United Church, on Tuesday, January 31, 1956, at 2.30 p.m., Rev. Dr. W. W. McPherson officiating. Interment in Royal Oak Burial Park. McCall Bros., Funeral Directors.

KILVINGTON — Passed away on Saturday, January 28, 1956, at the Veterans' Hospital, Victoria, B.C., Christopher Ernest Kilvington, aged 79 years, of 741 Cloverdale Avenue. He is survived by his beloved wife, Sarah Elizabeth, at the residence; a daughter, Mrs. E. Fletcher of Victoria; three brothers and four sisters; and one grandson, William E. Fletcher of Victoria.
Funeral services will be held on Tuesday, January 31, at 2.30 p.m., in the Thomson Funeral Home, Padre D. Kendall officiating, followed by cremation.
(Calgary papers, please copy.)

MACFARLANE—In Victoria on Saturday, Jan. 28, Joyce Margaret Macfarlane; born in Prince Rupert, the late Miss Macfarlane had been a resident of Victoria for the past year. She leaves to mourn, her mother in Prince George; two brothers, Robert in Kamloops, B.C., and Alex in Prince Rupert.
Funeral services will be held in the Chaplin Funeral Chapel on Tuesday, Jan. 31, at 2 p.m., with Rev. William Allan officiating, followed by interment in the Royal Oak Burial Park.

McQUADE—In Victoria on Jan. 27, 1956, Frances Mary McQuade, aged 39 years, of 310 Clifton Terrace; born in England and a former resident of Valleyview, Alta. She is survived by her husband, Henry; one daughter, Frances Mary; three sons, Jim, Bill and Bob, all at home; two brothers, George and Charles; also her parents, Mr. and Mrs. C. S. Argyle, of 310 Clifton Terrace, Victoria.
Funeral services from McCall Bros.' Floral Funeral Chapel on Wednesday, Feb. 1, at 3.15 p.m., Rev. J. A. Roberts officiating. Interment in Colwood Burial Park.

MORRISON—At the residence, 2603 Douglas St., on Jan. 27, 1956, Mrs. Emma Skelland Holdridge Morrison, a native daughter of Victoria, B.C. She leaves her daughter, Mrs. Elizabeth Dennis; her grandson, Gordon Dennis, and her great-granddaughter, Marlene Dennis, of Victoria. Mrs. Morrison was a member of the Daughters of St. George No. 83, and the W.B.A. of Victoria.
Funeral services will be held at the Sands' Mortuary Limited, "Memorial Chapel of Chimes," on Tuesday, Jan. 31, 1956, at 1.30 p.m., Canon George Biddle officiating. Cremation at the Royal Oak Crematorium.

WALTON—In Victoria, on January 27, 1956, William Walton, of 2146 Windsor Road, formerly a resident of Durham, England, and Cochrane, Alta. He is survived by three daughters, Freda, Maude, and Esmee at the family residence and one grandson, Charles William Bourgeois, R.C.N. of Victoria and one grand-daughter, Margherita Hoskinson of Montreal and seven great-grandchildren.
Funeral services will be held in St. Mary's Church, Elgin Road, Oak Bay, on Tuesday, January 31, at 10.30 a.m., Venerable Archdeacon A. E. deL. Nunns officiating. Interment in the family plot at Ross Bay Cemetery. McCall Bros., Funeral Directors.

WELLER—In Victoria on January 28, 1956 Rosella Weller, aged 74 years; born in U.S.A., of 710 Cormorant Street, and a resident of Victoria since 1911. Widow of the late Harry Weller. She was a charter member of O.E.S., Chapter No. 42.
Funeral services will be held in Christ Church Cathedral on Wednesday, February 1 at 1.30 p.m., Rev. George Lang officiating. Interment in Royal Oak Burial Park. No flowers, by request. McCall Bros. Funeral Directors Ltd.

4B LODGE FUNERAL NOTICES

Officers and members of the Daughters of St. George, Victoria Lodge No. 83, are requested to attend the funeral of Sister Emma Skelland Morrison, at Sands Mortuary Ltd., Tuesday, January 31, at 1.30 p.m.—Mrs. H. B. Goertzen, President.

5 CARDS OF THANKS

I wish to take this opportunity of thanking my neighbors and friends, also the Ladies' Auxiliary, Pro Pat (B.E.S.L.), for the lovely flowers and kind messages sent to me during my sojourn in hospital, and to let them know I am fully recovered and back home again.
—Mrs. H. Hodge.

We wish to express our sincere appreciation for the kind thoughts and for all the cards and expressions of sympathy we have received from our many friends during our recent sad bereavement in the loss of a loving husband and father.
—Doris Gilson and Bob.

6 IN MEMORIAM

KISSACK—In loving memory of Alexis Kissack, who passed away January 30, 1955.
Sweet are the memories silently kept
Of one we loved and will never forget.
No length of time can take away
Our thoughts of you from day to day.
—Husband John and family.

WOOD—In loving memory of a dear husband, Henry Fisher Wood (Woodie), who passed away suddenly January 30, 1954.
—Always remembered by his wife, Nan.

7 FUNERAL DIRECTORS

Sands Mortuary Ltd
QUADRA AND NORTH PARK STS.
Victoria B.C. 3-7511
"The Memorial Chapel of Chimes"

Sands Funeral Chapel
FOURTH STREET
SIDNEY B.C. PHONE 416

HAYWARD'S
B.C. FUNERAL CO. LTD.
ESTABLISHED 1867
734 BROUGHTON STREET 3-3614

Thomson Funeral Home
Est. 1911 Formerly of Winnipeg
George Peter Thomson
Jack L. Irving
1625 QUADRA ST. PHONE 4-2612

McCALL BROS.
"The Flora Funeral Chapel"
Meeting every requirement for graceful tribute in a modern setting
1400 VANCOUVER STREET 4-2012

Index for Times Want Ad Headings

Classification	No.	Classification	No.	Classification	No.
Acreage for Rent	62	Flats, Apartments to Rent Furnished	40	Personal Loans	51
Acreage for Sale	61	Flats, Apartments Wanted Furnished	41	Pets and Livestock	31
Acreage Wanted	63	Florists	8	Professional Services	20
Announcements	10	Fuel	27	Property for Sale	59
Articles for Sale	28	Funeral Directors	7	Property Wanted	60
Births	1	Halls, Stores and Offices to Rent	44	Room and Board Wanted	36
Boats and Marine—For Sale Wanted	49	Hotels	34	Rooms to Rent Furnished	37
Business Opportunities	54	Housekeeping Rooms to Rent Furnished	38	Situations Wanted Female	18
Business Services	19	Housekeeping Rooms Wanted Furnished	39	Summer Resorts	34-A
Cards of Thanks	5	Houses to Rent Furnished	42	Swaps	30
Cars for Sale	47	Houses Wanted to Rent Furnished	43	Teachers Wanted	15
Cars and Trucks Wanted	48	Houses for Sale	57	Timber Brokers	53
Coming Events	11	In Memoriam	6	Wanted Female Help	14
Cottages and Campsites	34B	Listings Cancelled	56	Wanted Male Help	13
Dancing	25	Lost and Found	12	Wanted Miscellaneous	29
Deaths	4	Marriages	3	Wanted to Borrow	52
Education	23	Miscellaneous to Rent	45	Wanted to Buy Houses	58
Engagements	23	Monumental Works	9	Wanted to Rent Miscellaneous	48
Exchange Real Estate	55	Music	24		
Farms for Rent	65	Personal	21		
Farms for Sale	64				
Farms Wanted	66				

THEY'LL DO IT EVERY TIME

By JIMMY HATLO

7 FUNERAL DIRECTORS

CHAPLIN'S FUNERAL CHAPEL
We invite you to ask of our convenient payment plan
980 Quadra Street 4-5512

8 FLORISTS

BROWN'S THE FLORIST
FLOWERS FOR EVERY OCCASION
618 VIEW STREET
Phone 4-6612 4-9511; night 4-3521

9 MONUMENTAL WORKS

MORTIMER'S MONUMENTAL Works Ltd., 633 David St. Est. 1877. Monuments, markers, curbings, bronze plaques, marble, granite and stone for fireplaces, building construction, etc. 3-6421

STEWART MONUMENTAL WORKS Ltd., 1403 May Street 4-3452. Memorials bronze tablets curbings and fireplaces of choice B.C. and Swedish granites. Night phones 4-5141 2-1268

VICTORIA MONUMENT LIMITED "Memorials of Distinction" 3091 DOUGLAS ST. 2-5834

10 ANNOUNCEMENTS

LADIES
Naturally, a FIRTH OF FORT CONTOUR HAIRCUT
Styles, Shapes Your Hair To Individual Smartness
POPULAR PRICE!!
50 Years a Hairdresser
635 FORT STREET, SUITE 9 and 10
No Appointment.

Avalon Beauty Salon
(Upstairs Above Kresge's) 3-0522

DE LUXE—RETURNED FROM A hair-styling show. Bringing back an award. Now an introductory offer on a new rose permanent wave. That is, rose-fragrant. 1405 Douglas Street, downstairs. 2-7540.

BOOKS ARE A HIGH PROTEIN diet for malnourished minds. THE HAUNTED BOOKSHOP 845 Fort Street 2-1427

CAFE VALENTINE, ROCKY POINT Road. Drive out for continental cooking and sea food.

ALL HANDICAPPED PERSONS wishing part or full-time employment phone 5-2832, 10 to 4 daily.

FUR REPAIR SERVICE
Fur coat, remodelling and repairs a specialty. Call and deliver. Paul, 29.. ..ch Drive. 2-3380.

ATTENTION! CALL US FOR A complete overhaul of your sewing machine. 4-3021. A. E. Taylor & Co., 816 Fort Street.

NOW YOU CAN GET BEAUTIFUL corner cabinets at Fahy's Antique Repair Shop 608 Cormorant St.

OPEN EVENINGS. PERFECT PERmanents for particular people. Hilda Beauty Shop 3-0722

FUR COATS REMODELLED AND repaired by experts. Victoria Furs Ltd. 831 Fort Street phone 3-8133

THE BOOK EXCHANGE QUADRA at Pandora and 311 Cook Street.

HIGHEST CASH PRICES PAID for good used clothing 2-2814

TYRRELL'S BEAUTY SALON
609 Courtney Street Phone 3-6831

11 COMING EVENTS

BINGO — 8 P.M.
Every night also whist, 8 p.m. Victoria Whist and Bridge. 1417 Government St. 3-8033.

"PEACE WILL TRIUMPH," A full-length documentary film telling the story of the historic Asian Pacific Peace Conference held in Peking, China. Featured prominently in the film is Elgin Neish of Victoria as well as Kay and Ray Gardner of Vancouver. Monday, Jan. 30, at 8 p.m., Newstead Hall, 734 Fort Street. Sponsored by Victoria Peace Council. Admission Free.

HOMESTEADERS' OLD TIME dance, Saturday Victoria ballroom.

OLD-TIME DANCE, WEDNESDAY, Victoria Ballroom. Homesteaders.

12 LOST AND FOUND

LOST—GLASSES, GREY RIM, ON lower Bowker Avenue, along Beach Drive to Willows Park. Finder please phone 4-5358.

LOST—ONE MAN'S GOLD WRIST watch between Quamichan and Fort on Foul Bay Road. Reward. 4-5133.

13 WANTED MALE HELP

ENGINEERS
THE R.C.A.F.
offers you a commission if you are qualified in Aero, Armament Construction, Fire Prevention, Mobile Equipment, Telecommunication or Photography Engineering. And are between the ages of 18 and 30; 35 if a veteran of the Second World War.
For ... information contact the R.C.A.F. career counsellor at 1315 Gov't St. Phone 3-0626 or 3-9334.

TRAFFIC ENGINEER FOR CITY OF REGINA
Requires a capable person to take charge of its Traffic Division. Preference will be given to engineering graduates, but persons with a satisfactory equivalent combination of education, training and experience will also be considered. Salary commensurate with training and ability within a salary range from a minimum of $4,800 to a maximum of $5,700 per annum.
Reply to:
PERSONNEL OFFICE,
CITY HALL,
REGINA, SASK.

13 WANTED MALE HELP

SEA CADET OFFICER VACANCY
Divisional officer and instructor in communications required by Royal Canadian Sea Cadet Corps "Rainbow." Applicants should be familiar with morse and semaphore and be able to instruct in same, be willing to parade two evenings a week and other times as required, and to have a liking for the sea and working with teenage boys.
Commission as sub-lieutenant, R.C.S.C., will be granted with small annual remuneration, together with opportunity to take summer holiday naval training on full pay.
General volunteer instructors also needed for one evening a week.
Apply to Commanding Officer, Sea Cadet Headquarters, foot of Robert Street, Victoria West, Friday or Tuesday evening. Phone 4-8442.

WANTED
Experienced furniture and floor-covering salesman, permanent position. Straight salary or commission.
HOME FURNITURE CO.
825 Fort Street 2-5138

MEN URGENTLY NEEDED TO meet demands of electronics, television, radio operating. No experience necessary to take industry approved home-study plan including kit of parts or join day or night classes starting soon. Skilled men get $400-$500 plus monthly, based on experience and service. Act now! Send for free 40-page booklet. No obligation. State education. Radio College of Canada, 86 Bathurst Street, Toronto, Ont. 27 years' specializing in electronics.

W. H. MALKIN CO., LTD., wholesale food distributors, has position open for good warehouseman. Experienced man preferred. Must be young and energetic. Excellent salary and working conditions. Apply Warehouse Superintendent, Malkin's, 846 Viewfield Road, Esquimalt.

OPPORTUNITY
Young man wanted for industrial supply firm. This is a genuine opportunity for the right man. Reply in own handwriting stating age, marital status, education, and full experience if any. Salary dependent upon ability and experience. Box 495, Victoria Press.

CASHIER WANTED FOR LARGE office. Must have experience handling cash, cash register, recording and banking, particularly in peak periods. Employee benefits, M.S.A., group life and vacations. 5½-day week at present. Apply in own handwriting to Box 713, Victoria Press.

AGE 21 TO 45. GOOD REFERences. High school education. Good writer. Good at arithmetic. Knowledge of builders' hardware. Sales experience. Specify. Eager to learn and advance. The above qualifications will earn you from $180 to $380 month. Apply to Box 582, Victoria Press.

AMBITIOUS, ENERGETIC YOUNG man for wholesale warehouse. Must be good at figures. Apply in own handwriting, giving age, education, references and a phone number. Box 719, Victoria Press.

DELIVERY BOY FOR AUTOMOtive wholesale warehouse. Bicycle supplied. Opportunity for advancement for ambitious boy. Apply 818 Yates Street.

YOUNG MEN FOR COUNTER AND stockroom work in fast growing electronics firm. Box 481, Victoria Press.

WANTED — FIRST-CLASS AUTOmobile mechanic to run small shop. Top wages and guarantee. Box 498, Victoria Press.

WANTED IMMEDIATELY—FIRST-class mechanics and bodymen. Apply E. B. Small, service manager, Thomas Plimley Limited.

WANTED — MARRIED MAN, EXperienced herdsman for Jersey farm. Good separate house. Box 709, Victoria Press.

EXPERIENCED PARTS MAN. APply Parts Manager, J. M. Wood Motors, 1061 Yates Street.

WANTED — CONTRACTOR WITH donkey for cold-decking. 8-2535.

13A SALESMEN and AGENTS WANTED

STOP!! LOOK!! LISTEN!!
$300 MONTH SALARY AND COMMISSION
International Sales Organization, established 1829, expanding operations, desire
SALESMEN
interested in large earnings. This is an unusual opportunity for young men to make a career of selling, which is one of the highest-paid professions. Leads furnished. No cost. No door-to-door. Must be neat in appearance. Car essential. Rapid advancement. See our representative, Mr. Chorney, 11 a.m. only, Tuesday Jan. 31, at the Dominion Hotel.

RUN A DEPARTMENT STORE from your own home. Yes! We'll put you into your own business absolutely free! Now you can sell to entire family, clothing, shoes, shirts, slacks, sportswear, work clothes, jewellery, etc. Amazing money-making plan. No experience necessary, full or part-time. Free clothing for personal use as extra bonus. Write for powerful sample outfit and full instructions absolutely free. Dept. 156, Blake-Walker Co., P.O. Box 657, Montreal, P.Q.

SELLS AT SIGHT! OUR NEW spring and summer samples of made-to-measure clothes. Low prices. Big profits. Free suits. Be the first in your district. Write at once. Full or spare time. Even beginners make big pay every day. Goodwear Clothes, Dept. 502, Box 652 Montreal, P.Q.

ANYTHING
You don't need? Sell it for cash through classified ads.

13A SALESMEN and AGENTS WANTED

UNUSUAL OPPORTUNITY FOR MEN OVER 30
A well known and long established U.S. manufacturer offers opportunity for earnings of $10,000 and higher on commission basis selling world famous GOODYEAR LIQUID ROOFCOATINGS and specialty paints to industrial plants, schools, churches, property owners and government agencies. Diversified line includes products for year around sales. "ICE CHASER"—new ice melting compound assures excellent winter commissions. Warehouses throughout Canada expedite delivery and eliminate "red tape" of direct importation from United States. Experience not necessary but car essential. Typical earnings: New salesman Thomas earned over $11,000 first year from one account. Salesman Zavalza earned over $20,000 his third year with company. Write or wire
Consolidated Paint & Varnish Corporation
1831 Willey Avenue
Cleveland 13, Ohio, U.S.A.

J. M. WOOD MOTORS, YOUR Dodge De Soto dealer, requires good used car salesman capable of earning in excess of $350 per month. M.S.A., and other benefits. Apply H. B. Forster, used car sales manager.

EXCELLENT OPPORTUNITY FOR steady work, no layoffs, your own boss, selling Rawleigh Products. Several vacancies in Victoria and vicinity. Write Rawleigh Products, 4720 Main Street, Vancouver, B.C.

SALESMAN. LEADS SUPPLIED for National Convention Booklets, advertising. Good commission rate. All replies acknowledged. Write D.V.A.E.N.A. Booklet, 3462A Park Ave., Suite 8, Montreal, P.Q.

HERE'S YOUR CHANCE. $1.50 PER hour up. Serving Watkins customers on established route. Car needed. Call 4-2223 for interview.

13B HELP WANTED—MALE or FEMALE

THE 25 MEDICAL COMPANY RCAMC will teach you first aid and train you to become medical assistants and administrative clerks. Men and women between the ages of 18 and 45 may apply to the Unit orderly room, Bay Street Armouries, any Tuesday between 8 p.m. and 10 p.m.

14 WANTED—FEMALE HELP

IMMEDIATE OPENINGS
For Single Young Women
to train as
RECREATION SPECIALISTS in the R.C.A.F.
For further details concerning pay and other benefits,
Contact the Career Counsellor for Women.
R.C.A.F. Recruiting Unit
1315 Government St.,
Victoria, B.C.

CASHIER WANTED FOR LARGE office. Must have experience handling cash, cash register, recording and banking, particularly in peak periods. Employee benefits, M.S.A., group life, vacations, 5½-day week at present. Apply in own handwriting to Box 718, Victoria Press.

$100 MONTHLY FOR WEARING lovely dresses given to you as bonus. Just show North American Fashion Frocks to friends. No canvassing, investment or experience necessary. North American Fashion Frocks, Ltd., 2163 Parthenais Street, Dept. U 2748, Montreal, P.Q.

HOUSEWIVES
Above-average weekly earnings in your spare time, working in your own district demonstrate our new low price knitting machine. Leads and sales help supplied. Exclusive territory. All replies personally interviewed anywhere in B.C. Box 706, Victoria Press.

SENIOR TYPIST WITH A MINImum of two years experience required by Sidney Roofing and Paper Co. Ltd. Knowledge of preparation of duplicating masters desirable but not essential. Apply in person or phone for appointment to personnel department, 3-4131.

HOUSEKEEPER-COMPANION FOR semi-invalid in working man's home. Would suit middle-age person with a small pension who would appreciate a good home with some remuneration. Phone 3-8185 or 3-9938.

YOUNG LADY, AGE 18 TO 25, for credit sales promotion work. Able to type neatly but not necessarily fast. No shorthand. Accuracy important. 5½-day week, medical benefits. Apply Standard Furniture Company.

WANTED, EXPERIENCED STENographer not over age 30 for permanent position. Working conditions and opportunities for advancement good. Welfare benefits. Reply in own handwriting. Box 575, Victoria Press.

BOOKKEEPER-STENOGRAPHER
To take charge of small office, hours 8-5, 5-day week, M.S.A., etc., $175 per month. Start immediately. Please apply in person Western Bottling Company, 514 Cormorant. Phone 2-6733.

EARN MONEY EASILY AND quickly by selling cosmetics of the highest grade. No experience necessary. Write to Doraldina Cosmetics Company, 576 St. Catherine East, Dept 9, Montreal.

R.N. FOR SMALL NURSING HOME in Olympia, Washington. Good salary and working conditions. For further particulars, write to Route 12, Box 47, Mrs. R. Reid, Olympia, Wash.

AUTOMOBILE DEALERSHIP REquires general office clerk with working knowledge of shorthand. M.S.A. benefits. Box 721, Victoria Press.

QUALIFIED STENOGRAPHER, single, age 17 to 25, good starting salary and working conditions. Apply Andrew Sheret Ltd., 712 Bay Street.

SALESLADY, FULL OR PART time, for selling and store display work. Experinced preferred. Dick's Ladies' Wear, 1324 Douglas Street.

14 WANTED—FEMALE HELP

WANTED DIETITIANS
TO SERVE WITH THE R.C.A.F.
Must be single and under 35 years of age. Starting salary $230. An additional $89 per month allotted when room and board not provided. For further details contact the Career Counsellor for Women,
R.C.A.F. Recruiting Unit,
1315 Government St.,
Victoria, B.C.

EXPERIENCED DEEP FRY COOK for fish and chips. State age and experience to Box 499, Victoria Press.

COMPANY FOR CONVALESCENT lady, live in, Langford Avenue, bus route. 9-2520.

COOK-GENERAL, 10 A.M.-2.30 P.M. 1075 St. David Street. Phone 4-6154.

HOUSEKEEPER, 2 P.M.-6 P.M., Monday to Friday, Oak Bay. References. Phone 2-7035.

STENOGRAPHER FOR LAW OFfice. Apply 308, 612 View St. Phone 2-3148 for appointment.

17 SITUATIONS WANTED—MALE

THREE EX-SERVICEMEN, 53, 56, 60, good workers, urgently want some work, digging, raking and cleaning up gardens trimming hedges, painting, odd jobs. 3-0566 (please ring eight times). Sunday, noon till 1 p.m.; also 6-7 p.m. Week days, 6-7 p.m. Please ask for Charles the gardener.

YOUNG MAN DESIRES POSITION in automotive or marine mechanics. Fully qualified, certificates and references. Capable assuming responsible position. Box 559, Victoria Press.

JIM PAINE AND JACK ROSE WILL do your odd jobs, clothes poles, drains, cement work, fencing, carpenter repairs, insulation. Nothing too small. 4-8604 or 3-9884

$6—CEILING PAPERED INCLUDES smart fashion paper. Archer 4-2328.

PROFESSIONAL LANDSCAPE gardener desires work, private gardens. 5-1642.

CHAIN-SAW WORK. REASONABLE rates. 9-2511

GARBAGE REMOVED REASONable. Phone day or night 3-0343

PIANIST SEEKS ENGAGEMENTS, eves. Box 493, Victoria Press.

18 SITUATIONS WANTED—FEMALE

BUSINESS GIRL DESIRES TO MAKE HOME IN VICTORIA. EXPERIENCE INCLUDES OFFICE MANAGER, PURCHASING AGENT, REAL ESTATE, MORTGAGE, INSURANCE, BOOKKEEPING, TYPING, ETC. REFERENCES. BOX 584, VICTORIA PRESS.

CHILD CARE — 5-2342
All ages, 8.30 a.m. - 5 p.m. Experienced, insured, good references. $30 month. 3465 Saanich, one block off Douglas. Special rates for two or more children. 5-2342.

ALL TYPES OF CLEANING — Chesterfield chairs, rugs, window Venetian blinds, floors expertly cleaned, waxed and polished. Home Service. Phone 2-3514.

MIDDLE-AGED GRANDMOTHER will mind babies under six months in my own home Mondays to Fridays. 4-1437.

ALL TYPES OF FLOORS EXpertly cleaned, waxed and polished by machine. Homes our specialty. Gregg's established 1920. 4-5023

RESPECTABLE WIDOW, 58, DEsires housekeeping position in modern home. Box 728, Victoria Press.

PRACTICAL NURSE, DAILY, OR as nurse-housekeeper to invalid. 3-4592.

LADY WOULD LIKE SECRETARIAL or companion work. Can type. One or two days weekly. 3-3256.

LOOK AFTER CHILDREN IN MY home, $1 day including lunch. 2-6332.

DEPENDABLE BABY-SITTER, afternoons, evenings, weekends. Mrs. Collie, 3-9068.

PRACTICAL NURSE. NIGHT work preferred. 2-2689.

DAY CARE FOR ONE OR TWO children, age 2-4. 2-0479.

HOUSEKEEPING FOR ONE ADULT Box 578, Victoria Press.

19 BUSINESS SERVICES

BUILD OR REPAIR ANYTHING, alterations, finishing, cabinet work. Hour or contract. 2-4644

AL AND ARCH — ALTERATIONS, framing, finishing. 2-8523.

SMALL REPAIR WORK OF ALL kinds. Home Service, 3-8773.

FRAMING, FINISHING, REPAIRS. C. H. MacMillan. 3-0396.

GENERAL REPAIRS, ALTERAtions. Free estimates. E. Eby. 3-5724.

CEMENT

FOR YOUR CONCRETE WORK, basements, driveways, sidewalks and septic tanks, call Chase & Pedersen, phone 3-9368.

CEMENT SEWERS, TILE DRAINS, septic tanks.
2-3084 W. Trace 9-3671

CONTRACTORS

V. L. LEIGH
DISTINCTIVE HOME CONSTRUCTION
Repairs, Alterations etc. Complete building service, including plans and financing.
1215 Quadra 3-7482

Farmer Construction
Repair Dept. 4-0511 Prompt Service

GILBERT BROWN
General Contractor
Specializing in
MASONRY CONSTRUCTION
Phone, Office, 4-6377 Home, 7-2323

ALL KINDS OF CEMENT WORK, Sewers. Free estimates given. Phone 9-3223.

LITZ HOUSE MOVERS, JACKING, levelling, repairing of dry rot and foundations. 4-9211

SEWERS, DRAINS, CEMENT work. Phone 4-5301.

DRESSMAKING

ALTERATIONS, REPAIRS AND children's dresses. 3-0731.

WILL DO SMALL ALTERATIONS and repairs. 3-5906.

SEWING OF ANY KIND, FORMALS, drapes, alterations, repairs. 4-2402

FLOORING AND FLOOR SANDING

WESTERN FLOOR CO. 3-8918 3-5732. Complete floor service. S. Kinsey Jr.

M & M FLOOR CO. LTD.—Floor laying, sanding, finishing. Free estimates. Phone 4-0403 9-2053

V.I. HARDWOOD FLOOR CO. 2100 Douglas. Free estimates. 4-7314.

FLOOR POLISHING

ALL TYPES OF FLOORS EXpertly cleaned, waxed and polished by machines. Homes our specialty. Gregg's established 1920. 4-5023.

FURNACES

INSTALLATIONS AND REPAIRS. S. J. Coles & Sons. 3-2392; evenings 3-1369.

HAIRDRESSERS

ACT NOW FOR OUR ½ PRICE permanents. New Ray Beauty Shoppe, 833½ Fort. 4-3644.

KEY CUTTING

KEYS CUT, LOCKS, LAWN mowers, scissors sharpened. Price's Key Shop, 847 Fort. 4-6221.

LAWNS AND GARDENS

SCIENTIFIC PRUNING, SPRAYing of shade, fruit trees. Trees felled, chain saw, chemical spraying, brush, grasses, weeds, moss. 2-1676 Charles A. Cowie 3-1668

GARDENS CLEANED, RENOVATED, rockwork, landscaping, etc. Barker 3-9134 after 5 2-8323

PRUNING, TEN YEARS OKANAgan experience. Free estimates 5-2540

LANDSCAPING, ROCKWORK, lawns. Ken Vandervelde, 3-7573.

PAINTERS AND DECORATORS

WEBB & SON
4-6827 — Paperhanging, painting. Quick, clean, reliable. First-class workmanship. Thirty years' experience Victoria. Terms if desired.

SPRAY OR BRUSH PAINTING, paperhanging. Experienced personnel. Free estimates. Phone evenings, 4-3497.

$10 UP ROOMS PAPERED. PAINTing, brush or spray; stucco waterproofed; free estimates. 2-3837 D. Smythe

EXPERIENCED PAINTER WANTS jobs. Charges moderate, satisfaction guaranteed. Dennis. 2-6441.

GREGG'S PAINT WASHING DEPT. Kitchens, bathrooms, etc. 33 years' experience. Phone 4-5023. Estimates.

C. T. LONGMAN, DECORATOR, painting, spraying, paperhanging. Free Estimates. Phone 7-2813.

MAY I BE OF SERVICE TO YOU? TOMMY HARKER 3-8773
Paperhanging specialist and painter

CLARK & PATTISON
Business 2-8413. Residence 4-0443

$10 AND UP — ROOMS PAINTED and papered. Quick service. 3-3775

PHOTO ENGRAVING

PHOTO ENGRAVING
Half-tone Line and Color Engraving
Commercial Art
ISLAND ENGRAVERS
649 Pembroke Just Below Douglas
Phone 3-8831.

PLASTERERS

STUCCO, PLASTERING AND stucco painting. J. Hamilton. 3-3925

SMALE BROTHERS, PLASTER AND stucco. Estimates. 3-2182.

PLOWING, ROTO-VATING AND CULTIVATING

GENERAL TRACTOR WORK, free estimates. Carlson, 9-2043.

MacFARLANE TRACTOR 2-7808
Plowing, backfilling, post holes

PLUMBING AND HEATING

C. J. McDOWELL
PLUMBING & HEATING LIMITED
WE SELL, WE INSTALL, WE SERVICE
1000 Douglas Street 3-4138

PITT & HOLT LTD.
Plumbing, heating, installations. Financed under home improvement plan. 602 Esquimalt Road 3-7413

T. A. HARVEY LTD.
PLUMBING & HEATING
Repairs—Renewals—Prompt Service
2-8276

BALLAM & RAWLINGS
LIMITED
"RELIABLE PLUMBING"
2657 DOUGLAS 4-1641

PRIDHAM CO. LTD.
622A BROUGHTON 4-6843

A. S. BOWKER PLUMBING AND heating. Specializing in oil burner sales and service. 2-3642

PAULIN'S PLUMBING & HEATING —Repairs, remodelling, installations. 1323 Government St. 4-1442

EMPIRE PLUMBING & HEATING Contracts. 3-9115 706 Kings Road

ROOFING AND INSULATION

VICTORIA ROOFING AND INSULATION COMPANY
848 FORT—2-2331
ROOFING, SIDING, INSULATION

INSULATION, ROOFING, SIDING
GUTTER REPAIRS
CAPITAL CITY ROOFING
1257 PANDORA 3-5911

GUTTER AND DOWNPIPE REPAIRED AND CLEANED
MODEL SHEET METAL
2010 DOUGLAS 3-3915

WASHING MACHINE SERVICE

WASHING MACHINES
REPAIRS TO ALL MAKES WITH FACTORY-TRAINED SERVICEMEN ONLY. FACTORY REPLACEMENT PARTS USED
McLENNAN, McFEELY & PRIOR
1400 GOVERNMENT STREET
Phone 4-1111 Service Department

ALL MAKES OF WASHERS REpaired. 816 Fort. Phone 4-3021

HAROLD'S REPAIR SHOP
Washing Machine Specialists 2-3429

WINDOW CLEANING

DUTCH HOME SERVICE, 5-1734. Spring cleaning specialists! Reasonable, thorough. Window cleaning, paint washing.

19 BUSINESS SERVICES

BRICKLAYERS

FIREPLACES, CHIMNEYS AND repair work of all kinds. 2-9477

CHIMNEY REPAIRS, TILE AND slate work. H. A. Ormiston. 4-6777.

BULLDOZERS

EVANS, COLEMAN & JOHNSON BROS. LTD.
For Bulldozing and Shovel Work
900 WHARF ST. PHONE 2-8121

BULLDOZING AND CLEARING, road grading and back-filling. The right machine for every job.
JOHN D. KISSINGER, JR.
1-8425 Day 2-3947 Night

BULLDOZING, EXCAVATIONS AND road building. J. Henson Jr. 9-4234

CABINET WORK

VARIETY WOOD PRODUCTS
KITCHEN CABINETS COUNTERS STORE AND RESTAURANT FIXTURES
133 KINGSTON STREET
4-1833 Evenings, 3-8451

CARPENTERS

FRAMING, FINISHING CONtracts, gutters, steps, kitchen cabinets. M. Anwyll 4-6611 R. Reid, 4-8720

ANYTHING IN CARPENTRY, CEment, drains and sewers. H. L. Pistell. 2-8602.

FRAMING, FINISHING CONTRACtors. Specialized roof and gutter work. Phone 7-2943

FOR KITCHEN CABINETS AND other interior alterations consult H. A. Mason. 2-2065.

20 PROFESSIONAL SERVICES

CHIROPRACTORS

JOHN M. STURDY
1123 Blanshard Street 3-5034
"Specific Chiropractor"
Neurocalometer

CONVALESCENT HOMES

THE PRIORY CONVALESCENT HOME AND HOSPITAL
Under the care of the Sisters of the Love of Jesus.
699 Island Highway, Langford
8-1522

MANOR PRIVATE HOSPITAL
338 Foul Bay Rd. 2-6522
Always excellent nursing services.

DR. FRANCIS PRIVATE HOSpital. Graduate Nurse. Ganges 66 F.

ELECTROLYSIS

UNWANTED HAIR REMOVED PERmanently. Victoria Electrolysis Centre, 2-0614. 401 Campbell Building.

HOME FURNISHINGS

K. HINDSON, CUSTOM SLIPCOVER Drapery Shoppe, 2524 Estevan, 4-5819. Fabulous collection fabrics.

PRIVATE DETECTIVES

FIRST AND FOREMOST IN INvestigations of all kinds.
NATIONAL INVESTIGATION AGENCY
No. 314—620 View Phone 4-2814

TROUBLES—BUSINESS OR PERsonal.
Research Service Ltd. (1948)
650 Yates St. 4-0360, 3-8323

PRIVATE INVESTIGATORS

R. J. ADRIAN AGENCY
218—745 Yates 2-4512

21 PERSONAL

ALCOHOLICS ANONYMOUS—CONfidential information for men and women. 24-hour call service. Phone 3-0415.

21 A BUSINESS PERSONALS

BIRKS
All jewellery and silverware, worn or damaged, is skilfully repaired or made over to your pleasure by BIRKS craftsmen.
One-year guarantee on watch repairs. Bring your diamond jeweller to us—we sell on consignment.
JEWELLERS — SILVERSMITHS
706 Yates St. Phone 2-4241

PERSIAN ARTS AND CRAFTS Ltd. Where east meets west. A miniature museum of European and Asiatic handwork. 907 Government St.

SHIRLEY BRIMBLECOMBE, STENography, mimeographing. Pick up, delivery daily. 2056 Carrick. 3-8373.

FOR VALENTINE'S DAY GIVE your portraits. Campbell Studio, 3-5934.

LADIES—YOUR HUSBAND'S SUIT can be remodelled to fit you! See Morisse, 2630 Douglas St. 3-2038.

FRIG COLD WATER SOAP TOPS for all woolens. Get Frig at stores.

24 MUSIC

LEARN TO PLAY PIANOS AND electric organs: Hammond, Baldwin, Minshall and Estey. Day and evening classes. Willis Organ and Piano Company. 2-4712. After 6 p.m. 5-1678.

GORGENA MAY DICKASON
Teacher of piano and voice
Registered member B.C. G.O.M.T.
2862 Admirals 4-4307

DANCING

THE BARCLAY DANCE STUDIO Ltd. is the place for modern instruction. All ages. Private and class lessons. Call 5-1496 or visit 647 Fort Street for appointment.

ACADEMY BALLROOM DANCING. Private lessons daily. Classes. Rates on application. 3-1643. 1012 Douglas.

27 FUEL

WOOD AND SAWDUST

DRYLAND MILLWOOD
FROM SOOKE
100% FIR
PRICES FOR CITY, COLWOOD, METCHOSIN, LANGFORD
2 CORDS $14.00
2½ CORDS $16.50
Delivered also in Glen Lake, Happy Valley, Sooke.

EMPIRE FUEL LTD.
739 PANDORA AVE.
2-2424 Sooke 24-T

Immediate Delivery!
DRY INSIDE FIR MIXED WITH SLABS
Stove-lengths, very clean. Guaranteed all fir or your money back.
2 Cords $13.00
LIMITED SUPPLY ONLY
COLWOOD FUEL
3-8842, DAY NITE, 4-3911

1-WEEK SPECIAL
2½ Cords dry cedar $5.00
Mixed sawdust by blower $10.00
C.O.D. Orders Only
IDEAL FUEL
2-4622 2-2832

DRYLAND FIR
NO. 1 BLOCK AND SLABS IN 12" LENGTHS. VERY CLEAN. EXCELLENT FOR FURNACE OR KITCHEN.
1 CORD $7.00
2 CORDS $13.00
O.K. FUEL
760 TOPAZ 4-2452

WOOD
Dryland Douglas Fir Wood. Thick ... No rubbish. 2 cords for $13.00. ... peddlers
Island Fuel Supply Co.
2-3834 2-1973

27 FUEL

BUDGET SPECIAL
¼-Ton (Drumheller egg) and 2 Sacks Kindling—$7.00 Delivered
¼-Ton (Plamex Briquettes) and 2 Sacks Kindling—$8.00 Delivered
Coal — Firelogs
HARKNETT FUEL LTD.
737 PANDORA AVE. 4-2647

WOOD - WOOD - WOOD
No. 1 fir heavy slab and block. Good for furnace or kitchen, 2½ cords $13.00
VICTORIA DOUGLAS FUEL
1316 Government Street 4-6568

WHY SLAVE WITH WOOD? CLEAN Alberta sootless "Diplomat" nut. $14.10 ton. "Ideal for kitchen range."
RICHARD HALL & SONS
746 Fort St. Phone 4-1431

A REAL BARGAIN—2-FOOT MILL wood, 1½ cord, $8.75. Immediate delivery. Ronald Hopkins Fuel Co. Phone 2-0938. We sell good wood.

SEASONED DRY FIR WOOD, 12", 12", 16", 18". Immediate delivery in Langford and Colwood. All wood guaranteed. 8-1529.

DIPLOMAT LUMP COAL, $17.50. Cameron Active Fuels Ltd., 3-3121. 723 Cormorant 3-5343.

KITCHEN WOOD 1' LENGTH, and 2' wood. Heavy slab, 12" short cut. 4-5723 or 4-1645.

KILN-DRY FIR KINDLING WOOD. Phone 7-1784.

2-FT. NO. 1 DRYLAND FIR MILLwood, 2 cords, $13. 4-1755.

RONALD HOPKINS FUELS GOOD coal. Presto-o-logs. 2-0938 Delivered.

FOUR FT. BONE DRY WOOD. 140 cords. What offers 4-5723 or 4-1645.

28 A BUILDING SUPPLIES

STEWART & HUDSON LTD.
MEMBER RETAIL LUMBERMEN'S ASSOCIATION

Do Inside Jobs Now
Take advantage of the weather and finish up those inside jobs. Williamson's Lino Floor Tile, 9"x9"-size easy to lay, each 12c. You can make your kitchen, bathroom or basement more attractive with colorful floor tiles.

Plywood Cuttings
For cupboards, fixtures, cabinets around the home. A large selection, assorted bundles of small pieces from 25c bundle.

8"x48"x¼", each	.15
20"x48"x¼", each	.35
20"x48"x½", each	.50
48"x72"x¼", each	2.60
36"x96"x⅜", each	2.35
44"x93"x⅜", each	2.85
48"x20"x¾", each	1.65
24"x23"x¾", each	.95
36"x23"x¾", each	1.40
48"x72"x¾", each	7.00
12"x60"x¾", each	1.40
24"x96"x¾", each	4.32

Monamel - Monaseal Satin Latex Monamel Velvet
The best interior finishes you can buy—yet costs no more than ordinary paints—easy and quick to apply—you'll be glad you used Monamel.

Plan Now
For those outside jobs this spring—do the work yourself — buy lumber and building materials on our credit plan.

Build a fence quickly—all materials for 50 ft. economy fence, including nails (no baseboard)	$15.95
Same fence, 60 feet	18.95
50 ft. quality fence, nails, baseboard	17.75
½x2 common lattice, per 100 ft.	2.00
Hotbed frame — precut from 2" lumber, sloping sides. Size 36"x600. Ready to assemble, only	4.50
Hotbed sash, all complete, with glass. Size 36"x60". Each	6.90
All the materials for handy 8 ft. x 10 ft. greenhouse—glass door, glass, putty, nails, etc. Only	79.50

Phone, write or call for "FREE" copy of handy booklet "How to Build a Wood Fence." Other books available on trellis and fencing, from .25

5 Convenient Ways to Buy
(1) Cash — the thrifty and economical way.
(2) Charge Account — Payable 15th of month following purchase.
(3) Revolving Credit — Allows you to charge materials equal to 6 times monthly payments.
(4) Deferred Budget Account—For home repairs, additions and modernization only (not new homes), up to 24 months to repay.
(5) Short term credit against mortgage progress payments on new construction.

Yes, a credit plan for you at Stewart & Hudson — fast, friendly—confidential.

STEWART & HUDSON LTD.
405 GORGE ROAD
2-2171 2-2172 2-2612
OPEN ALL DAY SATURDAY
LOTS OF FREE PARKING

BRIDGE LESSON

By Oswald Jacoby

Some husbands and wives don't get along well at the bridge table as partners, but a few spouse combinations are among the best in the game. Among these are Mr. and Mrs. Leo Seewald of South St. Paul who will be welcoming players this weekend to the tournament in St. Paul.

A simple play that Mr. and Mrs. Seewald recently executed at a tournament won a fine score. Many experts missed it.

NORTH 30
♠ A K Q 7 2
♥ 6 4
♦ J 9 5
♣ Q J 6

WEST
♠ J 10 6 4
♥ 10 5
♦ A K 7
♣ 7 5 3 2

EAST
♠ 9 5 3
♥ K 3 2
♦ Q 10 8 3
♣ 10 9 4

SOUTH (D)
♠ 8
♥ A Q J 9 8 7
♦ 6 4 2
♣ A K 8

Both sides vul.

South	West	North	East
1 ♥	Pass	1 ♠	Pass
2 ♥	Pass	2 N.T.	Pass
4 ♥	Pass	Pass	Pass

Opening lead—♦ K

Mrs. Seewald opened the king of diamonds and continued with the ace when her husband played the encouraging eight at the first trick. Leo completed his echo by playing the three of diamonds at the second trick, so Mrs. Seewald led her last diamond.

Leo took the third trick with the queen of diamonds and looked around for one more trick to defeat the contract. Many experts led a club at this moment, hoping that West had a high enough club to win a trick. At these tables declarer got to dummy twice for trump finesses, easily winning the rest of the tricks.

Leo Seewald saw no reason to count on his partner for the ace of clubs when he needed only the ten of hearts in Mrs. Seewald's hand to defeat the contract. He merely led his last diamond.

Declarer had to ruff with the jack of hearts to shut out an overruff by West. And now there was no way to stop East from making a trick with the king of hearts.

SURPLUS ITEMS AROUND YOUR HOME CAN PROVIDE SURPLUS HOUSEHOLD CASH. TRY A FOR SALE AD NOW

28A BUILDING SUPPLIES

MOORE-WHITTINGTON LUMBER CO. LTD.

READY FOR THE RAINS!

GUTTER AND ACCESSORIES AT SAVING PRICES

4x4 GUTTER—35c lin. ft.
GALV. DOWNPIPE—16c lin. ft.
GALV. ELBOWS—30c each.
ROOF LOUVRES—$4.06 each.
MULTI-PITCH LOUVRES—$7.30 each.
ROOFING GUM—40c 1-lb. tin.

"TAKE HOME" PLYWOOD

FOR THAT "DO-IT-YOURSELF" PROJECT

Size	Per sheet, ¼"	Per sheet, ½"	Per sheet, ¾"
12"x36"	.45	.75	1.00
12"x48"	.60	1.00	1.30
12"x60"	.70	1.25	1.65
16"x36"	.60	1.00	1.50
16"x48"	.75	1.30	1.75
16"x60"	1.00	1.60	2.20
24"x24"	.60	1.00	1.30
24"x36"	.90	1.50	1.95
24"x48"	1.20	1.95	2.60
24"x60"	1.45	2.45	3.30
32"x36"	1.15	2.00	2.60
32"x48"	1.55	2.75	3.30
32"x60"	2.10	3.45	4.60
36"x36"	1.35	2.20	2.95
36"x48"	1.80	3.00	3.95
36"x60"	2.25	3.70	4.95

The Moore-Whittington Lumber Co. Ltd.

Turn West at the Roundabout
Two Blocks Down Hillside
2614 BRIDGE STREET 3-7106

BUILDERS SASH & DOOR

COMPLETE MILLWORK SERVICE From factory to you with sash, doors, frames, metal windows, kitchen cabinets, glazing, storm windows, etc.

Priced in advance from your blueprint or we will call and measure the job. No obligation, of course.

Hardwood Flooring Special

A new run of 1x3 Kiln Dried Oak flooring, tongue and groove sides only. Nicely milled lengths up to 6 ft.
Per 100 BM, only $16.50
Long lengths, 6 feet and longer, per 100 BM, only $25.00

Seed Flats

Fine quality cedar material only, you nail them together, size 12"x24".
3" high, 1 to 100, each 20c
3" high, 100 or more, each 16c
4" high, 1 to 100, each 21c
4" high, 100 or more, each 17c

BUILDERS SASH AND DOOR LTD.

330 Garbally Rd. 2-3171
Open Saturdays 'til 12.30

DOMAN'S

BETTER BUYS IN BETTER LUMBER

ANOTHER LARGE LOAD OF THE POPULAR 6-FT LENGTHS.

See Our Handyman's Lumber Purchase

10 2x4 6 foots
4 2x3 6 foots
4 2x2 6 foots
3 2x6 6 foots
3 2x8 6 foots

All for Only $5.00

DOMAN'S LUMBER
Your Satisfaction Is Our Job
102 Esquimalt Road
AT POINT ELLICE BRIDGE

Your Lumber Number 5-2409

SIDNEY LUMBER

CEDAR SPECIAL
6' lengths. Dressed lumber, No. 2 com. and better.
1x3—6 pcs., per bundle 45c
1x4—6 pcs., per bundle 60c
2x2, each 8c
2x3, each 15c
2x4, each 20c

Everything to Build Anything

SIDNEY LUMBER

Limited
2333 Government Street
Phone 2-5187, 2-5188

R. A. GREEN LUMBER CO. LTD

2891 Douglas St. 4-7614

FLOORING SPECIAL
This is ½"x4" Clear Kiln Dry Fir, long lengths at per 100 sq. ft. $7.50
1x6 and 1x8, all 6' and 8' long. Bundled, can be used for outside work. This is not K.D. Per 100 sq. ft. $6.50

PINE PANELLING, ALL 1"x6" WIDE
Also in Yellow Cedar, well manufactured. Will make beautiful finish for den, game room or wherever a wood finish is desired. Per 100 sq. ft. $17.50

SERVICE—TERMS—QUALITY

WE HAVE WHAT YOU NEED!

For that major project or minor repair around the home.

Lumber, panelling, plywoods, counter tops, metal trim, everything you need in builders' supply and hardware, paints and varnishes

SHAWNIGAN LUMBER YARDS
2000 GOVERNMENT ST. 2-7261

28 A BUILDING SUPPLIES

"RED HAWK" CEDAR SHAKES

OFFER THE BEST IN SIDEWALLS

Select the colors to enhance your home. Double coated and manufactured to highest standards.

BRITISH COLUMBIA FOREST PRODUCTS LTD.
Phone 2-7221
371 GORGE ROAD E.

PLASTERERS AND CEMENT FINISHERS

Just arrived the latest in Goldblatt Trowels of every size and shape and for every purpose. We have tools for Dry Wall tape application, tools for tile setting, four-foot brick levels, six-foot featheredges and a good selection of Darbies and Floats.

ISLAND BUILDING SUPPLY COMPANY
575 Gorge Road East. Phone 2-5178
(Opposite B.C. Electric Bus Depot)

SUPER BARGAIN

DUROID NO. 1

HEXAGON SHINGLES

$7.95 SQUARE

FOREST GREEN, TOY RED, BLACK
Plus a Full Line of Materials to Repair or Build Your Home at the

LANGFORD BUILDING SUPPLY, 8-1724

DRYSDALE'S

ZONOLITE INSULATION
$1.50 Per Sack
Covers 25 square feet two inches thick.

DRYSDALE SASH & DOOR CO. LTD.
1720 COOK ST 4-4411

ZONOLITE $1.50 a Bag

VICTORIA RETAIL LUMBER YARD LIMITED
1901 GOVERNMENT 2-2139

GAIN EXTRA WALL AND FLOOR SPACE WITH
PELLA
Wood Folding Doors
AVAILABLE IN OAK, BIRCH AND MAHOGANY AND WHITE PINE

B. T. LEIGH
Venetian Blinds Metal Weatherstrips
736 Newport Avenue 3-9685

FENCING FOR LESS
Plywood Projects and Plans
50 ft. of fencing and nails at $15.50
12'x20' garage complete $146.50

Saanich Lumber Yards
OPEN ALL DAY SATURDAY
"From Producer to You"
2041 Douglas St 3-3038; eves 4-3508

INSULATION
JOHNS-MANVILLE "ROCKWOOL"
Supplies and Installation
Parker, Johnston Ltd.
1314 BROAD ST. 2-9181

SPECIAL ROAD GRAVEL FOR driveways and fill 4 yds only $8: also sand and gravel for cement. Clay and dirt removed. Loading, backfilling and levelling. Cheapest prices. Prompt service. O.K. Building, 760 Topaz. Day phone 4-2452; night, 4-3457.

G.E. TEXTOLITE PLASTIC COUNTER and wall surfacing. Exclusive designs; over 70 patterns and colors to choose from. Victoria Builders & Contractors Supplies Ltd. 5-2496.

SALE LINO TILE, 11c EACH Good choice of colors. Victoria Roofing and Insulation Co. 848 Fort Street. 2-2331.

GRAVEL FOR DRIVEWAYS, CONcrete fill, rock, etc., immediate delivery. 9-1750.

NAVYJACK CEMENT GRAVEL, $2.25 yard; road, $1.75. 4-6090, 4-1432.

BARGAIN! QUANTITY SOUND used lumber. Must be moved. 4-0360

SANDY FILL AND ROAD GRAVEL. 9-3392.

28 B CLOTHING, FURS SHOES, ETC.

LASKIN MOUTON LAMB COAT. AS new. Full length. Latest model. Priced to sell. Can be seen by appointment. Size 14-16. 4-4560 after 5 p.m.

MOUTON LAMB COAT. PERFECT condition. Full back and sleeve. Size 15. What offers? 2-9998.

SPECIAL LOW PRICES
Lady's coats and dresses. Jane's Place, 1819 Douglas. 3-7034.

28 D FURNITURE

GOOD USED FURNITURE AT CLEAR-OUT PRICES

Solid walnut end table and smoking cabinet $21.50
Walnut library table $12.50
Solid walnut coffee table $19.50
Upholstered occasional chairs from $6.50 to $24.50
Refrigerators from $59.50
Modern, electric range, like new, Half price.
2 and 3-piece chesterfield suites from $24.50
Odd davenport $16.75
Single bed complete, spring-filled mattress $24.50
Electric ironer, Half price.

VOGUE FURNITURE
Out of the High Rent District to Save You Money
Phone 4-3111
860 Yates near Quadra

Special Clearance of Chesterfield Suites and Chairs From Our Trade-In Department

Chesterfield chairs $5.00 and up
Chesterfields only $10 and up
2-piece chesterfield suites at $19.50 and up

HOME FURNITURE
825 Port Street 2-5138

BROADLOOM

Wool Wilton Hard Twist in 9 and 12 foot widths. 8 colors:

ONLY $7.95 SQ. YD.

HUMBER'S
"Warehouse to Your House"
531 BASTION ST. 3-2111

28 D FURNITURE

Hoover vacuum cleaner $55.00
2-piece tapestry chesterfield suite $79.50
Singer sewing machine $24.50
Armless converto, in good condition $29.50
6-piece walnut dinette suite $89.50

HOLLAND BROS. & CO.
824 Fort Street 3-0913

STANDARD FURNITURE
VIEW STREET SPECIALS
Pin-up Lamps, reg. $5.95 $3.95
Table Lamps, reg. $9.95 $3.95

STANDARD FURNITURE
VIEW STREET
BARGAIN BASEMENT
Downstairs in Scollard Bldg.
View Street just up from Douglas

SPECIAL CLEARANCE
¾ walnut bedroom suite $90
Blonde 6-piece dinette suites From $35 to $49
Green convertos from $7
Kitchen tables and 4 chairs $8.90 to $12
Rangettes, good condition $25 to $35
PANDORA USED FURNITURE
1050 Pandora (near Cook) 3-6319

SPECIAL
Offer good till January 31, three-piece chesterfield cleaned-demothed in your home for only $10. Work guaranteed. Call Ambassador Home Service, 2-5532

YOU'LL BE AMAZED HOW MUCH you can save on the cost of a new chesterfield by letting our experts reupholster and modernize your present one. Hagel's Chesterfield House, 536 Johnson 4-3042.

YOUR MATTRESS REBUILT LIKE new at a genuine saving. Upholstery repairs. Box springs and couches rebuilt. Atlas Mattress Shop, 2714 Quadra at Hillside. 4-4925.

KILSHAWS AUCTIONEERS
WE BUY — WE SELL
WE APPRAISE
4-6441

VOGUE FURNITURE
GOOD USED FURNITURE BARGAINS
860 YATES PHONE 4-3111

MAYNARD & SONS
AUCTIONEERS AND APPRAISERS
Contact us before selling
733 Johnson Phone 4-5921

WILTON RUNNER, ROSE CHROME kitchen set. Electric log fireplace. Coffee bar. New condition. 4-1400.

FURNITURE FOR SALE. TWIN beds, chesterfield set, gas washer and Singer treadle. Keating 2-T.

BROWN VELOUR BOX - TYPE chesterfield, 3 pieces, $40. 3-1765.

GOOD USED DAVENPORT, CASH. 7-1551.

28E MUSICAL INSTRUMENTS

Western Music Co. Ltd.
Victoria Branch
Sheet Music - Instruments
735 VIEW ST. PHONE 2-1311

THE NEW R.C.A. VICTOR HIGH fidelity radio phonograph combination model Eden, selling at $495, is the finest tone instrument I have ever heard. Phone 3-0248 and ask for a demonstration. Highest allowance for your present radio or piano. Fletcher Bros. (Walter Fletcher).

HEINTZMAN & NORDHEIMER pianos, new and used, for sale or rent. Showroom at 2020 Douglas. By appointment, 3-0248. Exclusive agents, Fletcher Bros. Ltd., (Walter Fletcher).

FLEETWOOD PORTABLE RADIO-record player combination. Reg. $109.50. Special $88.50. Terms. Ward's Music Ltd., 1320 Broad Street. Phone 2-8146.

HOHNER PIANO ACCORDION 120 bass with couplers for rent, $5 a month. Rent applies if purchased. Fletcher Bros. 3-0248.

PROFESSIONAL INSTRUCTION ON DRUMS
BERNIE PORTER MUSIC STUDIO
PHONE 2-9541

WEBCOR TAPE RECORDER, HI-FI model, $375. Special $295. Terms. Ward's Music Ltd., 1320 Broad Street. Phone 2-8146.

VERY SMALL WEBER PIANO AND bench, completely reconditioned and guaranteed, rent to purchase. Fletcher Bros. 3-0248.

BALDWIN UPRIGHT AND GRAND pianos. Baldwin organs for sale or rent. Willis Organ and Piano Co. 600 Courtney 2-4712

SEVERAL USED SPINET PIANOS on sale at big reductions, rent to purchase. Fletcher Bros. 3-0248.

GUARANTEED MUSICAL INSTRUMENT repairs. Ward's Music Ltd., 1320 Broad Street, 2-8146.

RCA VICTOR TELEVISION WILL exchange for good used piano. 3-0248.

WANTED HEINTZMAN OR STEINWAY piano in good condition. 5-1678 evenings.

NORDHEIMER UPRIGHT PIANO and bench, 5 years old, perfect condition, $425. Phone 4-8284.

NEW AND USED PIANOS. REX School of Popular Music. 739 View St. 4-5031

WANTED TO BUY—HEINTZMAN Norheimer or Mason-Risch piano Phone 3-0248

ALTO SAX, YEAR OLD, GOOD condition, $175. 4-1473.

ONE PIANO BENCH, WALNUT. 3-5127.

12, 24, 48, 120-BASS ACCORDIONS; trumpets. Island Trading. 4-5354.

120 BASS ACCORDION IN EXCELlent condition. 3-4637.

WILL PAY CASH FOR SMALL piano, not over $200. 3-0248.

28F TELEVISION and RADIO SALES and SERVICE

GET ALL 3 AT KING TV

Corner Johnson and Blanshard

1. SALES
MOTOROLA
ELECTROHOME
Quality TV
SYLVANIA
With Halo Light
Liberal Trade-In Allowances

2. SERVICE
From Victoria's Finest Service Dept. for Television, Auto Radios, and Home Radios

3. ANTENNAS
Complete stock of Sims and Channel Master Antennas. Parts for the do-it-yourself man or our fully-qualified crew will do the job for you.

Terms available on Antenna Installation
Our technicians are holders of R.E.T.A. certificates
Phone 4-9913
B.C. Largest Auto Radio Dealer

NEW FOR '56
SYLVANIA TV with HALO Light
(A soft frame of light around the TV picture)
Console and Table Models

MAIS
For Free Demonstration please phone 2-4131, 2-8790. We service what we sell.

Better TV Reception
Can Be Yours—Install
CHANNEL MASTERS TRAIL BLAZER
ANTENNA
GUARANTEED
All channel reception when used with a rotor.
CALL YOUR DEALER TODAY

WE FIX TV
In Your Own Home
Day, Evening, Weekends
ACADIA TELEVISION
Anytime — 5-1811 — Anytime

REPAIRING WITH CARE
You can trust us to fix your TV set right.
VICTORIA WEST RADIO AND TELEVISION
761 ESQUIMALT ROAD 2-4413

T. V. with Lee

'FESTIVAL OF MUSIC' SPECTACULAR ON C-4 AT 5

THIS WEEK'S HIGHLIGHTS — Tuesday: At 8, **Channel 4** will present Milton Berle in an hour-long show featuring Betty Hutton.

At 9.30, Channel 11, Red Skelton changes his character more than somewhat under the spell of hypnosis. Guest star Jeanne Cagney will portray his wife.

At 10, Channel 5 presents The Man Called X for the first time, in which Ken Thurston investigates a hotbed of intrigue in Vienna.

Wednesday: At 7, **Channel 5** presents the 10-round boxing match between lightweights Jimmy Carter, ex-champ and now rated No. 2 boy, and Cisco Andrade, rated 6th in the division.

At the same time **Channel 11** presents John Kerr in U.S. Steel Hour's "A Fair Shake," about a sheriff who is determined to see that a man accused of murder gets a fair trial.

At 8, Channel 4, Directors Playhouse stars Jeanette MacDonald, Leo Durocher and Laraine Day in "The Prima Donna," about a great artist and his interest in a newsboy.

At 9, Channel 4, Kraft Theatre presents Dennis O'Keefe and Basil Rathbone in "Five Minutes to Live," about a daring bank robbery.

Thursday: At **8.30, Channel 11,** Climax shows "Gamble on a Thief," about a parolee who becomes involved with crime.

At 11.05, Channel 4, Gary Cooper, and Teresa Wright are seen in the movie, "Casanova Brown."

Friday: At 7, **Channel 4** presents the 10-round boxing match between Bob Baker and Hurricane Jackson at New York. Baker is ranked second among the heavies while Jackson occupies third slot.

For the Ladies

Here are **Channel 5's** Afternoon Film Festival movies for the week. They are shown daily between 12 noon and 2 p.m. Please note time change.

Tuesday: "One Woman's Story," starring Ann Todd, Claude Rains and Trevor Howard, about a woman's conflict between love and emotional security.

Wednesday: "The Inheritance," starring Jean Simmons and Katina Paxinou, about a young girl left to the mercies of an unscrupulous uncle.

Thursday: "A Run for Your Money," with Alec Guinness, Donald Houston and Moira Lister. Two Welsh coal miners take a joy ride to London.

Friday: "Always a Bride," with Peggy Cummins, Terence Morgan and Ronald Squire. This is billed as a light mystery about a treasury investigator who falls in love with a girl who is collaborating with her father in a confidence scheme.

Kiddies' Korner

5.00: Long John Silver, **Channel 2;** Mickey Mouse Club, **Channel 5;** Cartoon Special, **11;** western movie, **12;** Wally's Hi-Jinks, **13.**

5.30: Howdy Doody, **Channel 2.**

6.00: Soldiers of Fortune, **Channel 5;** Cartoons, **12.**

6.30: Robin Hood, **Channel 11.**

7.00: Ramar of the Jungle, **13.**

7.30: Superman, **Channel 12.**

Sport

8.00—Channel 12: Hollywood wrestling.

Channel 13: Kids' boxing.

8.30—Channel 13: Seattle wrestling.

9.45—Channel 13: Eddie Dorohoy show.

10.00—Channel 13: Huntington's sports desk.

11.45—Channel 13: Greatest fights of the century.

Headliners

5.00

Channel 4: S. Hurok and Producers' Showcase present the color spectacular, Festival of Music. Artists to be seen include Marian Anderson, Jussi Bjoerling, Zinka Milanov, Jan Peerce, Roberta Peters, Gregor Piatigorsky, Arthur Rubinstein, Leonard Warren. Charles Laughton will be master of ceremonies.

8.00

Channel 5: TV Reader's Digest deals with the story about Gen. Howard, former Civil War leader, meeting with "Cochise, Greatest of the Apaches."

Channel 11: Gracie wonders if George's interest in her isn't slipping. She attempts to "lure" him back.

8.30

Channel 5: Soprano Elaine Malbin and baritone Robert Merrill are Firestone Concert's guest stars. Howard Barlow will conduct.

Channel 11: Arthur Godfrey and his talent scouts.

9.00

Channel 2: Cabaret, filmed in Winnipeg, is usually worth watching.

Channels 11 and 12: In the I Love Lucy comedy Lucy feels badly because she is not to be presented to the Queen.

9.30

Channel 4: Robert Montgomery presents "Mr. Tutt Baits a Hook" with Parker Fennelly, Hal Cooper and Dolores Mann in the starring roles. The famed lawyer comes to the aid of a young man charged with murder.

Channel 5: Medical Horizons brings viewers a glimpse of a new concept of the community hospital.

Channel 11: In December Bride Matt thinks Lily has been swindled when she invests her money in an oil well.

10.00

Channel 2: Studio One presents Cameron Mitchell and Phyllis Kirk in "The Bounty Hunters," wherein Johnny August meets many adventures while tracking down a blackmailer.

Theatre

TONIGHT'S MOVIES:

6.15—Channel 12: Richard Arlen and Cheryl Walker are seen in "Identity Unknown."

8.00—Channel 4: Sally Gray, Alastair Sim and Trevor Howard star in the English flim, "Green for Danger," wherein a Scotland Yard inspector solves a tricky murder.

10.30—Channel 12: Signe Hasso stars in the English film, "The True and the False."

Channel 13: Trudy Marshall and Hugh Beaumont co-star in "Too Many Winners." Detective Mike Shayne peeks into the counterfeiting race track ticket racket.

10.45—Channel 11: Tom Neal is in "Crime, Inc.," about a scribe who tries to buck a crime ring.

11.00—Channel 2: No title.

Channel 4: Eric Portman and Phyllis Calvert co-star in "Uncensored."

1.30—Channel 13: Swing Shifter: "The Outsider." This is an English film about a schoolboy who is ostracized by his classmates.

Tonight's Programs

ALL TIMES ARE LOCAL

CHANNELS RESERVE RIGHT TO MAKE LAST-MINUTE CHANGES

	CBUT Vancouver Channel 2	KOMO-TV Seattle Channel 4	KING-TV Seattle Channel 5		KTNT-TV Tacoma Channel 11	KVOS-TV Bellingham Channel 12	KTVW-TV Tacoma Channel 13
6.00 6.15 6.30 6.45	Guy Lombardo Guy Lombardo To Be Announced CBC News	Festival of Music (started at 5) Deadline Deadline	Soldiers of Fortune Early Edition Early Edition	6.00 6.15 6.30 6.45	Cartoon Special Doug Edwards Robin Hood Robin Hood	Cartoons Family Theatre Family Theatre Family Theatre	The Ruggles The Ruggles The Erwins The Erwins
7.00 7.15 7.30 7.45	Almanac Almanac Swinging with the Stars	Ken Murray Show Tony Martin News Caravan	Judge Roy Bean Industry State Reports	7.00 7.15 7.30 7.45	Studio One Studio One Studio One Studio One	Family Theatre Family Theatre Superman Superman	Ramar of the Jungle Foreign Intrigue Foreign Intrigue
8.00 8.15 8.30 8.45	Caesar's Hour Caesar's Hour Caesar's Hour Caesar's Hour	Movie "Green for Danger" with Sally Grey.	TV Reader's Digest Firestone Firestone	8.00 8.15 8.30 8.45	Burns and Allen Burns and Allen Talent Scouts Talent Scouts	Wrestling Wrestling Wrestling Wrestling	Boxing—Kids Boxing—Kids Wrestling Wrestling
9.00 9.15 9.30 9.45	Cabaret Cabaret Denny Vaughan Denny Vaughan	Trevor Howard "Green for Dngr" Montgomery Presents	What's the Story What's the Story Medical Horizons	9.00 9.15 9.30 9.45	I love Lucy I love Lucy December Bride December Bride	I Love Lucy I Love Lucy Highway Patrol Highway Patrol	Wrestling Wrestling Wrestling Eddie Dorohoy
10.00 10.15 10.30 10.45	Studio One Studio One Studio One Studio One	Montgomery Presents My Little Margie	Ethel and Albert Ethel and Albert World Today Follow That Man	10.00 10.15 10.30 10.45	I Led 3 Lives I Led 3 Lives Movie:	Racket Squad Racket Squad Candlelight Theatre	Sports Desk Sports Desk Theatre 13 "Too Many
11.00 11.15 11.30 11.45	Movie Movie Movie Movie	Movie: "Uncensored" with Eric Portman, Phyllis Calvert	Follow That Man The Hunter The Hunter Nightcap Final	11.00 11.15 11.30 11.45	"Crime, Inc" With Leo Carillo Tom Neal	Candlelight Theatre Candlelight Theatre	Winners" "Too Many Winners" Greatest Fights
12.00 12.15 12.30 12.45	Movie Movie CBC News; Weather	News		12.00 12.15 12.30 12.45	News	News	The Erwins The Erwins Ramar of the Jungle

Early Tuesday Programs

	CBUT Vancouver Channel 2	KOMO-TV Seattle Channel 4	KING-TV Seattle Channel 5		KTNT-TV Tacoma Channel 11	KVOS-TV Bellingham Channel 12	KTVW-TV Tacoma Channel 13
9.00 9.15 9.30 9.45		Tennessee Ernie Tennessee Ernie Feather Your Nest	Telescope Telescope Telescope Telescope	9.00 9.15 9.30 9.45	Valiant Lady Love of Life Search Tomorrow Guiding Light		
10.00 10.15 10.30 10.45		Ding Dong School Ding Dong School Ernie Kovac Show Ernie Kovac Show	Morning Movie Morning Movie Morning Movie Morning Movie	10.00 10.15 10.30 10.45	Jack Parr Jack Parr Love Story Love Story		
11.00 11.15 11.30 11.45	Test Pattern Test Pattern Test Pattern Test Pattern	Home Home Home Home	Workshop Workshop Wunda Wunda Wunda Wunda	11.00 11.15 11.30 11.45	Robert Q. Lewis Robert Q. Lewis House Party House Party		
12.00 12.15 12.30 12.45	Test Pattern Test Pattern Test Pattern Test Pattern	NBC Matinee NBC Matinee NBC Matinee (Color)	Film Festival Film Festival Film Festival Film Festival	12.00 12.15 12.30 12.45	Big Payoff Big Payoff Bob Crosby Bob Crosby		
1.00 1.15 1.30 1.45	Test Pattern Test Pattern Test Pattern Test Pattern	Date With Life Modern Romance Queen for a Day Queen for a Day	Film Festival Film Festival Film Festival Film Festival	1.00 1.15 1.30 1.45	Brighter Day Secret Storm On Your Account	Test Pattern Test Pattern Test Pattern Matinee	
2.00 2.15 2.30 2.45	Test Pattern Test Pattern Matinee Matinee	Cookbook Quiz Cookbook Quiz Movietime Movietime	King's Queen King's Queen King's Kamera King's Kamera	2.00 2.15 2.30 2.45	Cartoon Carnival Cartoon Carnival Home Show Home Show	Matinee Matinee Matinee Matinee	Club Matinee with Barbara O'Brien Club Matinee with Barbara O'Brien
3.00 3.15 3.30 3.45	Matinee Matinee Intermezzo Intermezzo	Movietime Movietime Movietime Mother Goose	I Married Joan I Married Joan King's Kamera King's Kamera	3.00 3.15 3.30 3.45	Gary Moore Gary Moore Arthur Godfrey Arthur Godfrey	Matinee Matinee Variety Playhouse	Club Matinee (with Barbara O'Brien) Club Matinee
4.00 4.15 4.30 4.45	Open House Open House World Passport World Passport	Cliff Carl Cliff Carl Cliff Carl Secret Tower	Stan Boreson Stan Boreson Sheriff Tex Sheriff Tex	4.00 4.15 4.30 4.45	Arthur Godfrey Arthur Godfrey Strike It Rich Strike It Rich	Variety Playhouse Variety Playhouse Garry Moore Love of Life	Club Matinee Club Matinee Club Matinee Club Matinee
5.00 5.15 5.30 5.45	Jungle Jim Jungle Jim Howdy Doody Howdy Doody	Pinky Lee Pinky Lee Howdy Doody Howdy Doody	Mickey Mouse Club Mickey Mouse Club	5.00 5.15 5.30 5.45	Cartoon Special Cartoon Special Cartoon Special Cartoon Special	Western Theatre Western Theatre Western Theatre Western Theatre	Wally's Hi-Jinks Wally's Hi-Jinks Wally's Hi-Jinks Wally's Hi-Jinks
	CBUT Vancouver Channel 2	KOMO-TV Seattle Channel 4	KING-TV Seattle Channel 5		KTNT-TV Tacoma Channel 11	KVOS-TV Bellingham Channel 12	KTVW-TV Tacoma Channel 13

28F TELEVISION and RADIO SALES and SERVICE

USED TV AND RADIO SPECIALS
21" Westinghouse with matching base $195
21" Marconi, limed oak, new $195
17" Rogers Majestic $169
Easy Terms—All Guaranteed For 90 days
DELTA ELECTRIC
714 Cormorant St. 4-7416

KENTS LTD.
RADIO AND TV SALES AND SERVICE. PHONOGRAPH NEEDLES, INCLUDING DIAMONDS FOR ALL MAKES OF RECORD PLAYERS. HAVE YOU HAD YOUR NEEDLE CHECKED LATELY? 742 FORT: SALES, 3-7104; SERVICE, 3-3513.

CHANNELMASTER TRAILBLAZER Antenna with rotor and 25-foot mast, completely installed, $99.50. Edward Drew TV, 745 View Street. 2-8511.

TV SERVICES AND REPAIRS. Your needs satisfied by qualified TV technicians. Phone Butler Brothers at 3-1511.

ATKINSON & PEARCE
Guaranteed Service and Repairs to all makes of radio and TV
2-8521 620 Fort Street

28F TELEVISION and RADIO SALES and SERVICE

DRIVE IN WITH YOUR TV
SAVE ON REPAIRS
TELE TECH SERVICES LTD.
922 MEARES ST. 4-7512

R. S. KITCHING (R.K. RADIO) NOW AT 822½ FORT ST.
3-7021 5-2501 8-1076

FOR SPEEDY TELEVISION SERVice in Saanich, phone 5-1811.

28H SPORTING GOODS

GUN SALE!
B.S.A. 30-06, $47.50; Martin 35 Rem. $69.50; Savage 30-30, $39.50; Nine-shot .22 revolver (new), $32.50; Stevens 12 gauge pump, $57.50; .22 Winchester pump, $17.50; Remington 30-06, $69.50. Easy terms.
ROBINSON'S
1307 Broad Street 3-6212

SKIS, DAVIDSONS, SEVEN-FOOT edges, cable harness; good condition; $22.50. 722 Bank. 4-0348.

HAVE STEADY TENANTS
Select them through classified ads, whatever your buying or selling
2-3131.

28 I HIGH FIDELITY

BEFORE YOU BUY ANY "HI-FI" be sure to HEAR it. Find out why KELTON has been recommended by Bill Bellman, Eugene Kash, Ottawa Philharmonic Orchestra, George Simon, editor Metronome magazine, Oscar Peterson, Pee Wee Hunt, Gene Krupa, Stan Kenton, plus Hi-Fidelity magazine, Toronto Saturday Night, Cosmopolitan, and many other publications. From $179.95 to $650

ONLY AT
KENT'S LTD.
742 FORT 3-7104

28J SEWING MACHINES

SINGER SEWING CENTRE SEWing contest. Information, phone 3-6513.

28K BICYCLES and MOTORCYCLES

BICYCLE REPAIRS
3 speeds installed, repaired, overhauling, repairs to all makes. One-day service or loan of cycle. Guaranteed repairs. Carmichael's Bicycle Store, 747 Pandora. 2-9738.

28K BICYCLES and MOTORCYCLES

N.S.U. "QUICKLY"
Here is the lightweight motorcycle that can save you money. Two hundred miles to a gallon. Economy! Silent and safe. Free riding instructions and easy terms.

BROOKLANDS MOTORCYCLE SALES AND SERVICE LIMITED
"FIRST IN VICTORIA"
837 Fort Street, Victoria 3-5926

SPECIAL CLEARANCE OF GOOD reconditioned bicycles, all sizes and prices, easy terms. See these at ROBINSON'S
1307 Broad 3-6212

HAVE YOUR BICYCLE OVERhauled for only $4.50. Work guaranteed. Victoria Sporting Goods, 1410 Douglas. 4-7374.

SAME DAY REPAIRS
or bike loaned free. Work guaranteed by factory-trained mechanics. Overseas Cycles, 624 Fisgard 2-0232.

BICYCLES, 3-SPEED $39.50; NEW tires, $1.95; new tubes, 95c. Bikes all sizes. Repairing while you wait. Aaronson's, 585 Johnson.

LES SLOW'S
Motorcycle Sales & Service
2647 Douglas St. Phone 4-7843.

28 L STOVES and FURNACES

"PACIFIC"
The famous sealed-in-steel furnace and oil units that cannot smoke. Gives you a lifetime's satisfaction
PACIFIC SHEET METAL WORKS LTD
1009 Yates 2-3169

ALL-ENAMEL CYCLOS OIL ranges, only $299.50 completely installed with gravity system, plumbing, base plug, etc. Clean, efficient operating guaranteed. C. Tayler Home Appliances, 1436 Government Street. 3-3281.

SHORT OF SAWDUST?
Phone today for an estimate on having an oil range or furnace installed.
EAGLE SALES
1016 Fort 2-3923

VICTORIA FOUNDRIES LTD.
621 Princess Avenue — 4-2124
"Radio" Cast Iron and Steel Furnaces. Furnace, stove and sawdust burner parts. Castings made to order.

LARGE McCLARY RANGE WITH Major sawdust burner, reservoir, new copper coil. New condition. Also parts for coal and wood if necessary. 2-0536.

QUAKER OIL HEATER, MEDIUM size, in new condition, guaranteed. Only $44.50 at C. Tayler Home Appliances, 1436 Government Street. 3-3281.

HEATING UNITS INSTALLED AND repaired. Prompt and efficient service
CIRCLE SHEET METAL
3280 Douglas Evenings 2-2679

MOFFATT DE LUXE ELECTRIC range, top model, white enamel. As new, $199.50. Southall's, 745 Pandora. 4-2961.

FURNACES INSTALLED AND REpaired. Shaw Sheet Metal, 2116 Government 2-2342 days, 9-3148 nights.

GURNEY RANGE, CYCLOS BURNer, good condition, tank included, $775. 3-0767.

CYCLOS DE LUXE OIL RANGE, all-white enamel, $259.50. Carter's Stove Store, 820 Fort St. 3-3541.

ONE USED TABLE-TOP GAS range, only $90. Southall's, 745 Pandora. 4-2961.

SAWDUST BURNER FOR FURnace, $35 or best offer. 9-4943 weekdays after 6 p.m.

ONE USED EVANS OIL CIRCUlating heater, $75. Southall's, 745 Pandora. 4-2961.

USED FURNACE SAWDUST BURNer with hopper, $30. Southall's, 745 Pandora. 4-2961.

BERKLEY GARBAGE BURNER, white enamel, $49.50. Southall's, 745 Pandora. 4-2961.

USED CAST IRON RADIO FURnace and casing, $85. Southall's, 745 Pandora. 4-2961.

APARTMENT-SIZE GURNEY enamel gas range, perfect condition, $65. 3-4637.

"RADIO" STEEL FURNACES AND furnace repairs. Apply Model Sheet Metal, 2010 Douglas.

FURNACE REPAIRING AND INstallation, air conditioning. Free estimates. Hugh Neuman. 4-2008.

SEE COAL AND WOOD FURNACES and oil fire package units. Southall's, 745 Pandora. 4-2961.

McCLARY OIL SPACE HEATER. 3-5127.

OIL RANGE FOR SALE, $75. 3113 Tillicum.

28M MACHINERY

FOR RENT
Compressors Concrete Breakers Rock Drills Pumps Mixers
I.E.L. Chain Saw Agents
Alf. Becker 2981 Tillicum, 4-6414

RENT-A-TOOL
108 Shelbourne 2-2214

28 N GARDENS and SUPPLIES

S & P FLOWER SALE!
Brown's and Crosland's Annuals, perennials, vines, conservatory plants. Hundreds of different colors. 50 different colors in sweet peas. Choose early at Scott & Peden Ltd., 506 Cormorant St. Phone 4-7181.

SPECIAL—200 YARDS OF TOP soil to be moved. $12.50, five yard loads. Road gravel, $1.65 per yard, four yard loads. 9-1844.

TOP SOIL, PEAT SOIL, MANURE, rock, gravel, mushroom compost, manure by the sack. E. Nixon, 9-1937.

FERTILIZE NOW. USE DUCK guano for best results. Rosebeds, flowers, vegetable and lawns. 60c sack. Sidney Duck Farm. Phone Sidney 180. We deliver.

HAY, MANURE, SOIL, ROCK, cinders. H. Vye, 4-5564, 7-2415.

ELECTRIC SOIL HEATING CAbles from $3.25. Mayhew, Strutt & Williams Ltd. 2312 Douglas.

QUALITY NURSERY STOCK, fruit trees, etc. The Shrubbery 7-2658.

BEST BLACK TOPSOIL, $3.50. Manure, rock, cinders. 3-5778.

28O FARM IMPLEMENTS

Power take-off Manure Spreader, 90-bushel size as new.
Oliver Tractor with Ware front loader $1,400
1 Bear Cat Garden Tractor with implements $185
Gibson Tractor $450
Also full line of Gibson Implements

F & F TRACTOR EQUIPMENT LTD.
2940 Douglas Street 3-7843

GOOD NEWS
ANNOUNCING THE NEW JOHN DEERE 420 CRAWLER
20% More Horsepower—Now on Display At Your John Deere Dealer
RAMSAY MACHINE WORKS LTD.
1630 STORE ST. Phone 4-5314

Ford and Major Tractors and Sales and Service
MAYHEW, STRUTT AND WILLIAMS LTD.
2312 DOUGLAS STREET

JOHN DEERE IS THE BEST BUY. RAMSAY MACHINE WORKS LTD.

28 R TOOLS for SALE for RENT

ALL TYPES OF TOOLS FOR RENT
ROBERTS MACHINERY
2507 Government 4-4812

28X MISCELLANEOUS FOR SALE

GE Push-Button R-A-N-G-E-S

OFFER EVERY MODERN COOKING FEATURE!

SPACE MAKER Model RS-42 Single-Oven Range
Reg. $239.95
Now $189.95
YOU SAVE $50
$10 DOWN

YOUNG & BANFIELD
FORT AT BLANSHARD 2-7181

COTTON KITCHEN PRINTS
79c and 98c Yard

COTTON MARQUISETTE
Special, 3 Yards for $1

BARGAIN BUYS
648 CORMORANT ST.
Opposite City Hall

28X MISCELLANEOUS FOR SALE

JANUARY SPECIALS!

Murray kitchen sink unit, 54" de luxe model including "Dishmaster" (one only) NOW $185.00
One counter top Perma-glass water heater, 30 gallons. Floor model. Reg. $289.00. NOW $159.50
One G.E. automatic clothes dryer. Reg. $299.50. NOW $259.50
One used Enterprise 4-burner electric range. Excellent condition. NOW $159.50
One G.E. automatic hot water boiler, 32 imperial gallons. Floor model NOW $99.50

C. J. McDOWELL
PLUMBING & HEATING LIMITED
PHONE 3-4138
1000 DOUGLAS

MAIS
USED APPLIANCES

TV SPECIALS
General Electric 17" $99.50
Addison 17" Console $119.50

RANGES
1 only, Cream Range with Cyclos oil burner $129.50
2 Gurney Electric Ranges, apartment size $99.50
1 Moffat White Enamel Garbage Oil Burner $99.50
1 Moffat Electric Range $139.50
1 four-hole Frigidaire apartment-size Range $119.50
1 Wood and Coal Range $59.50
1 Range with sawdust burner $69.50

REFRIGERATORS
1 only, 2-hole Universal Freezer $129.50
1 Stewart Warner Refrigerator $79.50
1 Leonard Refrigerator $149.50

WASHERS
1 Royal Washer $79.50
1 Laundersall Automatic washer $125.00
1 Bendix Automatic Washer $119.50
2 Used Beatty Ironers $79.50
1 Easy Washer $39.50
1 Royal Washer $89.50
4 Washers at, each $10.00

1821 Cook St. Phone 2-4131, 2-8790

A.B.C. ELECTRIC
Household Appliance Repair Specialists. 809 Fort Street 4-3113.

H.O. RAILROADERS!
Clearance of H.O. Kits
½ OFF LIST PRICES.
ULRICH — KASINER
ATHERN — VARNEY
O.K. — MANTUA
Freight and Passenger Cars
While They Last
Get Yours at These Special Clearance Prices Now at
HOBBIES & CRAFTS UNLIMITED
741 View 2-7832

TWO CHESTERFIELD CHAIRS, four chrome chairs and extension table, a good selection of men's used suits, overcoats and shoes; women's, children's and infants' used clothing and footwear.
All Profits to Charity
ST. VINCENT DE PAUL STORE
728 Johnson Street
Phone 2-4513
(Operated by the St. Vincent de Paul Society)

HANDBAGS — LUGGAGE
Come to our leather sale. Low prices this month. Factory-to-you specials.
Repairs
We Repair Anything Leather
JOHNSON LEATHER GOODS
Douglas Street, opposite Eaton's

TYPEWRITERS, ADDING MAchines, rent or buy direct from manufacturer. Special student rates, time payment, terms. Standard or portable machines. Remington Rand, 530 Broughton St. Phone 4-7148.

SHOP OUTDOOR SUPER MARKET, 3475 Quadra for the best values in town. Fancy McIntosh apples, $2.95 40-lb. box; fresh ground beef, 29c lb.; Heinz cream of tomato soup, 4 tins 49c. Shop! Save! at Outdoor. Open till 10 p.m.

WHETHER YOU ARE BUILDING a new home or remodelling, be sure to see the new Youngstown steel kitchens, now available in four colors on display at W. R. Menzies & Co. Ltd., 911 Fort St. Phone 3-1113

KEM BRUSH & ROLLER CLEANER. Remove paint, enamel or varnish with water. Truly an amazing product. 55c and 80c. Sherwin Williams, opposite Rose's. Phone 4-3013.

FRIGIDAIRE ELECTRIC RANGE, de luxe, perfect condition, $250. Solid oak buffet, drop-leaf table and two chairs, blue, cream trim, $25. Phone 5-2172.

WESTINGHOUSE WHITE ENAMel automatic ironer, sacrifice $25. Child's tricycle, one year old, cost $23, sell for $5. Man's bicycle, $5. 5-2561.

CONTENTS OF 5-ROOM HOUSE, 26-inch girl's bicycle, 8-inch table saw, 36-inch wood lathe, size 12, girl's new blue winter coat, $10. 2-9586.

7'x9' BEIGE WILTON RUG, ONE year old. Cement laundry tub. Two Guide uniforms. Brown tweed coat, size 14. Baby tenda. Steel trailer hook-up. Two girls' bikes, or trade for 17-inch bicycle. 3-0892.

CHAMPION ANTENNA, 2-BAY, ROtator, 30' mast, new, complete, $85; Super Rainbow, $18.50; 2 ghost cancellors, $15 each; Sims 7-bar 4-5 Yagi, $16; masts, miscellaneous. 4-5636.

CHROME SETS, WROUGHT IRON sets, coffee tables, tea wagons, stools, etc. Manufacturers' floor samples. The opportunity you have been waiting for. Mr. Browne, 3-1944.

NORGE DE LUXE AUTOMATIC defrost refrigerators (1955 models), regular $399.50, special, only $299.50. C. Tayler Home Appliances, 1436 Government Street, just down from City Hall. 3-3281

FIVE-PIECE CHROME SUITE, like new, $45. Sectional bookcase, four-tier, $24.50. Nine-piece walnut dining room suite, $98.50. ACME FURNITURE, 618 PANDORA One block west of City Hall

FOR SALE — 8-PIECE MODERN ebony dinette set. One grey Axminster 9'x10' 6" rug. Two-piece rust bed-chesterfield suite. Phone 3-9752.

WALLPAPER SPECIALS REDUCED prices on sun-tested wallpapers. Harte-Andrews Paints Ltd. 711 View St. 4-4713.

WE SEW HEAVYWEIGHT ZIPPERS into your Indian-type sweaters for $2.00, including zipper. JEUNE BROS., 570 Johnson. 4-2811.

28X MISCELLANEOUS FOR SALE

"PAINT-UP" WITH CIL "STYLIST" COLORS

WHICH BRING YOU A RANGE OF 168 EXCITING TINTS AND SHADES AS NEW AS TOMORROW'S DAWN—YOU CAN NOW CHOOSE COLORS THAT BEST EXPRESS PERSONAL TASTE FOR THE BACKGROUND TO MODERN OR TRADITIONAL FURNISHINGS AVAILABLE IN FLAT, SEMI-GLOSS GLOSS OR SATIN.

COME IN TODAY AND DISCUSS YOUR DECORATING PROBLEMS WITH US.

BUTLER BROTHERS SUPPLIES LTD.
3516 Quadra 3-6911 Keating Crossroad Keating 90

YOU'LL SAVE . . .
And you'll choose from a wide selection of furniture and appliances when you shop EATON'S Trade-In Department, 636 Broughton Street, opposite the Coach Lines depot.
T. EATON CO. CANADA LTD.

ONE 9x12 BELGIUM RUG, GREEN, $45. One 6x8 blue broadloom, $30. One portable Remington typewriter, excellent condition, little used, $55. Best offer. 7-2910.

INTERNATIONAL HARVESTER refrigerator, floor demonstrator, special, only $229.50 at C. Tayler Home Appliances, 1436 Government Street. 3-3281.

VENETIAN BLINDS
Call Us for Free Estimates
VARIETY WOOD PRODUCTS
133A Kingston St. Phone 4-1833

ROTOTILLERS NEW AND USED, also Frazer parts. Horwood Brothers, Government and Herald. 3-4021.

FOR SALE — BRAND NEW C-87 de luxe Deep Freeze chest freezer, 7.67 cubic feet. Holds 268 pounds. Cost $395. What offers? 8-2751.

ASTRAL REFRIGERATOR, $35. Playpen, $6. Portable 45-r.p.m. record player, $20. All excellent condition. 8-2493.

DOMESTIC SALES, HARDWARE and Gift Shop, 28 Burnside W., closed Mondays. Open all day Wednesday. Friday night to 9 p.m.

ADDING MACHINES, CASH REGisters, scales, power meat saws, tenderizers, slicers, etc. C. G. Owen & Son, 939 Johnson. 3-9353.

FOR THE BEST CHICKENS AND turkeys in town.
STUART'S MEAT MARKET
1402 Douglas 3-9213

NEW LADY'S RING, GOLD WITH small diamond. Bargain, $25. Phone 4-6871.

ROYAL ENFIELD BICYCLE, 3-speed; Rolleiflex 3.5 Tessar with case, good condition. Phone 7-2968.

KROEHLER BED - CHESTERFIELD with mattress. Pick up yourself, $20 cash. Box 563, Victoria Press.

PLASTICS! THE LARGEST stocks on the Island at Industrial Plastics, 580 Johnson. 4-5814.

FRENCH POLISHING! REPAIRS, furniture refinishing. Specialty Finishers, 751 Discovery St. 2-4612

TWO CAR RADIOS, ONE CUStom installation, both practically new, $50 each. 3-1071.

ASTRAL REFRIGERATOR, Oriental rugs, mantel radio, etc. 3-2296.

VIKING HIGH FIDELITY RECORD player, 3-speed, automatic changer, $175. 2-8797.

REFRIGERATOR, 9 CU. FT., PERfect condition, freezer top, $195. 3999 Braefoot.

2 BARBER CHAIRS, A-1 WORKing condition. 1217 Broad St., Victoria. 4-1016.

ONE REMINGTON TABEL MODEL typewriter, like new, $75. Phone 8-1636.

PICTURE FRAMING
Williamson's Photo and Art Store, 640 Fort Street.

USED CAMERAS
VICTORIA PHOTO SUPPLY LTD.
101 Douglas Street. Phone 3-3242.

ACCOUNTING FOR SMALL BUSInesses at a quoted price. J. P. Frampton, 610 Courtney. 2-1832.

FISH AND CHIPS ORDERS TO take out. London Fish and Chips Cafe. 3-8721

ONE 18" RADIO STEEL SAWDUST furnace, used only a few months. 3-6268.

WANTED—JUST ONE MORE CUStomer. Kent's Ltd. 3-7104 Service Dept. 3-3513.

SEE THE ELNA SEWING MACHINE —Elna Sewing Machines Ltd., 742 Yates. 3-6313.

HOME-CURED SIDE BACON, 29c ½ lb.; hamburger, 35c lb. Harvey's Fine Meats, 2709 Quadra.

EXPERT WATCH AND JEWELRY repairs with prompt service. D. G. Pennock, 618 Yates.

ONE PAIR LADY'S WHITE-BOOT roller skates, almost new, size 6½. 3-3487.

COAL STOKER, GOOD CONDItion, with attachments. Open to offers. Phone 2-4204.

BEEF BY SIDE OR QUARTER; hogs, half or whole; good for locker; sell reasonably. 3-9005.

DOWN-FILLED SATIN COMforter, 66"x76", like new. Phone 2-6935.

8½ CUBIC FOOT REFRIGERATOR, as new, $175, or nearest offer. 9-4356.

CYCLOS CONVERSION OIL BURNer, barrel, stand, for small home, $40. 3-5833.

ONE ADMIRAL TELEVISION, 17", with matching base; $125. 1099 Lockley. 2-1957.

WOOD BOX AND HOIST, STEEL deck 2-load wood box, 6" hoist, $350. One open car, $50. 3-5910.

ONE-TON YALE ELECTRIC HOIST, new condition, at two-thirds of cost. 3-1944.

INGLIS WASHER, MAJOR STOVE and sawdust burner. Best offer. 2-0423.

THREE-STONE DIAMOND RING for sale. New. $50. 5-2747.

DOOR CLOSERS REPAIRED. Price's Key Shop, 847 Fort Street.

GARBAGE BURNER, $20. 2-2747. 2740 Fifth Street.

FRIGIDAIRE, DEEPFREEZE AND milkshake machine. 9-4764.

ELECTROLUX VACUUM, VERY good condition, $35. Phone 2-7622.

BABY STROLLER, BEST TYPE. Reasonable. 2-2985.

SEVEN CU. FT. KELVINATOR REfrigerator, $145. 454 Strange Street.

ALL-OVER PATTERNED 6 x 10 Shetland rug. 4-4941.

FIRST EDITION, "VANITY FAIR." Mrs. B. Jones, Salmon Arm, B.C.

LEARN TO DRIVE AT WINDSOR Driving School. 4-3731.

THRIFT SHOP MOVED FROM 2605 Douglas to 214 Menzies.

SKIS, BOOTS, POLES, ETC., AND rentals. Peetz, 574 Johnson.

GAMAGES FOOD PLAN
2024 DOUGLAS 4-6214

G.E. REFRIGERATOR, 4', EXcellent condition, $50. 8-3640.

6-H.P. TRACTOR; ALSO REFRIGerator. 7-2032.

CHILDREN'S SHOES FITTED AT home. Foot Prince. 4-0323

KITCHEN CABINETS. VARIETY Wood Products, 133 Kingston. 4-1833.

CAMERAS, TRUNKS, SPORTING goods. Island Trading. 4-8354.

FOR PICTURE FRAMING, DIGGON'S.

FOR RUBBER STAMPS, DIGGON'S.

28X MISCELLANEOUS FOR SALE

Woodward's
NECCHI, BERNINA SEWING CENTRE
TODAY'S SPECIAL
Necchi "Bu Aza" with "Wonder-wheel" portable sewing machine, $314.
Console sewing machine $370
USED APPLIANCE SHOWROOMS
750 PANDORA 2-8932

29 WANTED MISCELLANEOUS

$ CASH $
We want good used rifles, all calibres—spot cash for yours at ROBINSON'S.
1307 Broad 3-6212

FIR CORDWOOD AND SLAB wood. We pay top prices. Phone 8-1529.

SCRAP IRON, METAL AND ALL waste materials. "Salvage your waste" 4-5862. High prices paid.

ISLAND JUNK BEER BOTTLES useful things bought. Phone 3-0343 We call.

WANTED FOR CASH—OLD STYLE wood mortising machine. 4-0710.

FOUR-YARD STEEL GRAVEL BOX 9-1844.

CHESTERFIELD OR SUITE, TRAditional style. 4-4254.

COLUMBIA ENCYCLOPEDIA. State price. Box 558, Victoria Press.

WANTED — 3-SPEED RECORD player with speaker. 2-4071.

WANTED — PING PONG TABLE. 2-4747.

GOOD PLAYER PIANO ROLLS 7-2910.

DARK PEDESTAL DINING TABLE and chairs. Phone 9-3256.

TO SELL GOOD BOOKS CALL 2-1427. Haunted Bookshop, 845 Fort

USED FURNITURE, TRUNKS — best deal. Reliable Furniture, 3-6714.

CARPETORIUM BUYS GOOD USED rugs. 4-2861

CHILD'S TRICYCLE, LARGE SIZE, preferably chain-driven. 8-1884.

8" OR 9" BLADE SKILSAW, 4" drain tile. 9-4834.

WANTED — USED FURNITURE. Holland Bros. & Company. 3-0913.

31A POULTRY HATCHING EGGS, ETC.

BUSINESS BRED CHICKS
Immediate delivery on all popular breeds and crosses. Prices on request.
Bolivar Hatcheries Ltd.
Box 860 New Westminster, B.C.

H & N NICK CHICKS
For best results and larger profits. Heisdorff and Nelson Nick Chick Leghorns Hamps, Leg.-Hamp-Cross, Austra Whites, Barred Rocks and White Rocks. Order now.
KRIEGER'S HATCHERY LTD.
Aldergrove, B.C.
Phone Aldergrove 3831.

COMB'S POULTRY FARM AND HATCHERY
Booked up till end of February, but can accept orders after March 1. New Hampshire R.O.P.-sired chicks. The best yet.
SAANICHTON P.O. KEATING 180

FEBRUARY AND MARCH hatched pullets—Hampshires, Leghorn-Hampshire crosses, and other breeds. Get these for early layers. Write for price list.
RUMP & SENDALL LTD.
Langley Prairie, B.C.

NEW HAMPSHIRE DAY-OLD cockerels, January 29. Comb's Poultry Farm, Keating 180.

WANTED — LIVE FOWL AND roasters; top prices paid; weighed on your place. Phone 8-1182.

31F DOGS

BRING YOUR PUREBRED DOGS and puppies to the Victoria City Kennel Club's parlor show, Saturday, Feb. 11, 7.30 p.m., Crystal Garden. Prizes. Information, 3-2536.

FEMALE LABRADOR, SPAYED, good watchdog, wants good country home. Phone 4-5492.

GOLDEN LABRADOR, MALE, SIX months, papers available. G. Ransford, 457 Birch Road, Sidney, B.C.

ENGLISH SPRINGER SPANIEL puppies, purebred. 2046 Ferndale. 7-2839.

WANTED — PUREBRED SCOTCH collie for service. 2-2312.

18-MONTH-OLD REGISTERED golden Cocker. 3-9363.

31G CATS

NICE CATS AVAILABLE TO GOOD homes. C.P.L. 4-9692 or 5-2147. No Sunday calls.

31K PIGS

WEANER PIGS FOR SALE, NINE weeks old. 9-3580 evenings.

34 HOTELS

THE ROYAL OLYMPIC HOTEL & APARTMENTS
Recently renovated and comfortable. Hot-water heat, telephone and elevator service. Winter rates as low as $3 per week. Investigate. Only a few available now. Johnson at Douglas. Phone 4-1167

Ritz Hotel, 710 Fort St.
FURNISHED APARTMENTS AND ROOMS 3-1021
Elevator Service Permanent or Transient

GLEN COURT HOTEL
$7 a week up. 707 Blanshard St. Phone 4-2225

BEVERLEY HOTEL
In City Centre. Moderate rates. Transient and permanent guests. Housekeeping rooms. TV in lounge. 724 Yates. Phone 4-0611.

THE GLENSHIEL, 605 DOUGLAS. A residential hotel providing every comfort for elderly people. 3-4164.

35 BOARD AND ROOM

YOUNG COUPLE IN MODERN home will board one young man; share room, twin beds. Private entrance. Good meals. Full board $15 per week. 2-4040.

JUBILEE DISTRICT — COSY, small basement room, all found, $5.50 per week. 3-3445, after 11 a.m.

AVAILABLE FOR ONE GENTLEman, retired or business, in select home. Meals arranged. Easy transportation. After 5.30, 3-7216.

SUNNY ACCOMMODATION WITH enjoyable meals. Comfortable lounges. Automatic heat. Bus stop. Reasonable. 3-5254.

GOOD BOARD!
Reasonable, comfortable. One room down. Mrs. Andersen, Oak Bay. 2-7442.

BOARD AND ROOM FOR YOUNG office man. Good district. Walking distance. Garage available. Phone 4-2038.

THIRTY EIGHT ..B ROOM AND KITCHENETTE — Business people preferred. 5-2812.

ROOM AND BOARD FOR YOUNG girl. Washing included. Good bus service. TV. 2-0976.

BOARD, LAUNDRY, TELEVISION. Home-made bread. Home privileges. 3-8172.

A GOOD HOME OFFERED TO A nice refined lady. If interested, call 4-2656.

ROOM AND BOARD FOR WORKing man. TV, piano. Opposite B.C. Forest Products. 5-2586.

VACANCY FOR YOUNG MAN — Near Parliament Buildings. 3-1020.

BOARD AND SOME CARE FOR elderly people. 4-3731.

GOOD BOARD AND ROOM FOR working man. 3-6909.

CLOSE IN, FURNISHED, CLEAN room; excellent board. 5-1035.

TRAY SERVICE FOR ELDERLY. 3-5504.

WILL BOARD CHILD FOR WORKing mother. Keating 41F.

ROOM OVERLOOKING PARK. Quiet, refined. Good meals. 2-4933.

BY WEEK OR MONTH, SINGLE OR double. TV. 3-8437.

BOARD AND ROOM FOR GENTLEman. Available February 1. 3-8801.

REASONABLE ROOM AND BOARD for girls. 3-3749.

BED-SITTING ROOM, GOOD board. Fairfield, near bus. 2-1737.

EXCELLENT ROOM AND BOARD. Men only. 1120 McClure, after 4.

LARGE ROOMS WITH EXCELLENT board. Joan Crescent. 4-2395.

CRAIGMYLE, 1037 CRAIGDARroch. Hot and cold water. 4-0031

RADIO PROGRAM LISTINGS

(These program listings are as supplied by the stations themselves and The Times is not responsible for last minute changes or other alterations.)

MONDAY NIGHT PROGRAMS

Time	CKDA 1280 kc	CJVI 900 kc	CBU 690 kc	KIRO 710 kc	KOMO 1000 kc	CJOR 600 kc	CKWX 980 kc
6.00	News: Sport	Woman of Year	Rawhide	Tom Harmon Sports	Spotlight Review	Easy Listening	News: Sports
6.15	Milestones of Music	Woman of Year	Roving Reporter	Lowell Thomas	Alex Drier	Easy Listening	Parade of Hits
6.30	News: Milestones	News Commentary	Islanders	Amos 'n' Andy	Lone Ranger	Fibber McGee	News; Parade
6.45	Milestones of Music	Quiz Club	Islanders	Amos 'n' Andy	Lone Ranger	Red Foley Show	Parade of Hits
7.00	News: Cash Clues	Quiz Club	News Roundup	Godfrey's Talent Scouts	Chet Huntley	Varieties	News: Weather
7.15	Cash Clues	Quiz Club: Diane	Talk		Fibber McGee	Varieties	Parade of Hits
7.30	Eddie Fisher	Hometowners	Recital	News: Jack Carson	X-Minus One	Hancock's Half Hour	Parade of Hits
7.45	Eddie Fisher	Hometowners	Recital		X-Minus One		Parade of Hits
8.00	News, Sports	News: Weather	Farm Forum	News; Curt Massey	News of World	News City Mike	News
8.15	Telopinion	M V Chesnut	Farm Forum	Curt Massey Show	Man's Family	Fair Question	Cecil Solly
8.30	Island Barn Dance	Opportunity Knocks	CBC Symphony	Johnny Dollar	H J Taylor	Opp Knocks	Eddie Cantor
8.45	Island Barn Dance	Opportunity Knocks	CBC Symphony	Bing Crosby	Travel Books	Opp Knocks	Eddie Cantor
9.00	Legislative Report	Fighting Words	CBC Symphony	Swap 'n' Shop	Telephone Hour	The	News City Editor
9.15	Memories in Music	Fighting Words	CBC Symphony	KIRO Calling	Telephone Hour	Vancouver	City Editor
9.30	Memories in Music	Mr District Attorney	Distinguished Artists	Starlight Salute	World Affairs	Police	Crime Doesn't Pay
9.45	Memories in Music	Mr. District Attorney		Salute; Weather	World Affairs	Enquiry	Crime Doesn't Pay
10.00	News: Weather	News: Weather	News	World Final	News	News Home	News
10.15	House Party	Memory Lane	Provincial Affairs	Dance Time	Local News	Emberglow	Music for Dreaming
10.30	House Party	Memory Lane	Harry Boon	Dance Time	Job Finder	Emberglow	At Close of Day
10.45	House Party: Sport	Memory Lane	Harry Boon	Dance Time	Another Chance	Emberglow; Sports	Chapel Chimes
11.00	News: Party	News: Sports	Midnite Concert	Dance Time	News	News Doghouse	News: Sport
11.15	House Party	Memory Lane	Midnite Concert	Dance Time	Album of Classics	Doghouse	Date With Bob
11.30	House Party	Memory Lane	Midnite Concert	Dance Time	Album of Classics	Doghouse	Date With Bob
11.45	House Party	Memory Lane	Concert: News	Dance Time	Album of Classics	Doghouse	Date With Bob

TUESDAY PROGRAMS

Time	CKDA	CJVI	CBU	KIRO	KOMO	CJOR	CKWX
8.00	News: Sports	News	News: Bill Good	News: Weather	News, Dial 1000	News	News: Sports
8.15	Dave Hill Show	Breakfast Club	Morning Music	Melody Preview	Dial 1000	Time and Tunes	Al Collins
8.30	News, Dave Hill	News: Breakfast Club	Morning Music	David Vaile	Dial 1000	Billy Browne	News: Collins
8.45	Roving Reporter		Laura Ltd.	Howard Miller	Dial 1000	Billy Browne	Al Collins
9.00	News: Lombardo	News, Quiz	BBC News; Commnt.	Wendy Warren	News, Dial 1000	News: Browne	News Birthday
9.15	Guy Lombardo	Dr. Paul	Aunt Lucy	Brighter Day	Dial 1000	Billy Browne	Music
9.30	Housewives Holiday	Book of Memories	Music Appreciation	Helen Trent	Dial 1000	Tune Time	Maple Leaf Junction
9.45	Housewives' Holiday	March Time	Music Appreciation	News	Dial 1000, News	Sammy Kaye	Music
10.00	News: Cash Clues	News; Six for One	Morning Visit	Road of Life	Katherine Wise	News; Homemakers	News: 50-a-Day
10.15	Cash Clues	News; Six for One	Happy Gang	Ma Perkins	Weekday	Homemakers	Music
10.30	Cash Clues	Sons of Pioneers	Happy Gang	Dr Malone	Weekday	Homemakers	Music
10.45	Cash Clues	Let's Go Eaton's	Music	Guiding Light	Weekday	Homemakers	Music
11.00	News: L. Welk	News: Wally's Mind	Kate Aitken	Mrs Burton	Weekday	News; Man in House	News; Wally
11.15	Lawrence Welk	Telequiz	Kindergarten	Aunt Mary	Weekday	Man in House	Young Widder Brown
11.30	Western Junction	Telequiz	Man and His Music	Nora Drake	News Weekday	Bright Spot	Road of Life
11.45	Widder Brown	Birthday Party	Man and His Music	Aunt Jenny	Vanity Fare	Bright Spot	Guiding Light
12.00	News: Top 50	News: Freeland's Free Lunch	Man and His Music	News	Noon News	News: Melodies	News
12.15	Top 50		News: Showcase	Cecil Solly	Farm News	Kiddies' Karnival	Music
12.30	News: Sports	News, Weather	Farm Broadcast	House Party	Pauline Frederick	Kiddies' Karnival	News: Music
12.45	Top 50	Singsong	Farm Broadcast	House Party	Fibber McGee	News: Around Home	Music
1.00	News: Top 50	News; Quiz	Afternoon Concert	Arthur Godfrey	Right to Happiness	Police Enquiry	[illegible] Dreams
1.15	Top 50	Aunt Mary	Afternoon Concert	Arthur Godfrey	Widder Brown	Police Enquiry	Ma Perkins
1.30	Top 50	Carmen Cavallero	Afternoon Concert	Arthur Godfrey	Pepper Young	House of Music	Red White Blue
1.45	Top 50	Top Tune Time	Today's Guest	Arthur Godfrey	Woman in House	Music; News	Red White Blue
2.00	News: Top 50	News, Six For One	School Broadcast	Arthur Godfrey	When You Wish Upon a Star	Take It Easy	Kate Aitkin
2.15	Top 50	Six For One		Arthur Godfrey		Take It Easy	Neighbor Nina
2.30	Eddie Cantor	Harmony Music	Matinee	Make Up Your Mind	Weekday	Take it Easy	Neighbor Nina
2.45	Eddie Cantor	Three Suns	Matinee	Lawrence Welk	Weekday	Take it Easy	Neighbor Nina
3.00	News; Pringle Show	Calling the Island	Matinee	Ashton; Lombardo	Weekday	Take It Easy	News: Who Am I
3.15	Norm Pringle Show	Calling the Island	Matinee	Guy Lombardo	Weekday	Take It Easy	Rhythm Pals
3.30	Norm Pringle Show	Calling the Island	Favorites	News: Song Time	Hotel for Pets	House Party	Rhythm Pals
3.45	Norm Pringle Show	Calling the Island	Today's Music	Protective League	Dial 1000	House Party	Rhythm Pals
4.00	News: Pringle	Fred's Clubhouse	Today's Music	Protective League	Dial 1000	News, Teens	News: Collins
4.15	Norm Pringle Show	Fred's Clubhouse	Today's Music	Housewives Inc.	Dial 1000	Theme For Teens	Al Collins
4.30	Kiddie Kapers	Meet Navy	Jubilee Road	Housewives Inc.	Dial 1000	Theme For Teens	Al Collins
4.45	Kiddie Kapers	Meet Navy	Sleepytime Story	Bob Nichols	Dial 1000	Winter Olympics	Al Collins
5.00	News: Sheriff	News; Hits	Question Box	Ed R. Murrow	Dial 1000	Easy Listening	News: Collins
5.15	The Sheriff	Hit Parade	Byline; News	News; Music	News	Easy Listening	Al Collins
5.30	News: Sheriff	Hit Parade	It's Five Thirty	Music	Stock Market	Easy Listening	Al Collins
5.45	The Sheriff	News; Sports	It's Five Thirty	Frank Goss	Elmer Peterson	Easy Listening; News	Al Collins

36 ROOM AND BOARD WANTED

FOR WORKING MAN, VICINITY Veterans' Hospital; February 15. Phone 2-8863.

WANTED—COUNTRY HOME FOR semi-invalid, preferably Saanich. Box 568, Victoria Press.

WANTED BY WORKING MAN, room and board in or near Rockland area. Box 489, Victoria Press.

YOUNG MAN WANTS ROOM AND board with piano available for practice. Box 724, Victoria Press.

37 ROOMS TO RENT FURNISHED

TWO FURNISHED ROOMS, ALSO one unfurnished sleeping room. Close to park and sea. 679 Battery Street.

FURNISHED ROOM FOR RENT. Ladies only. 910 Caledonia, near Quadra.

SLEEPING ROOM, $16 MONTH; in town. 4-5915.

SLEEPING ROOM, PRIVATE washroom, $30. References. 3-3256.

CLEAN WARM ROOM, GARAGE. Gentleman only. 1142 North Park.

CLEAN, COMFORTABLE SLEEPing room. 2-0656.

BRIGHT ROOM NEAR JUBILEE 1448 Denman. 5-2536.

CLEAN SLEEPING ROOM, GENtlemen preferred. 1258 Balmoral.

COMFORTABLE SLEEPING ROOMS (gentlemen) near Buildings. 3-9639.

CLEAN, BRIGHT SLEEPING ROOM, Esquimalt. 4-9490.

COMFORTABLE SLEEPING ROOM. Garage. Low rent. Phone 2-6444.

SLEEPING ROOM, FURNISHED. 2826 Austin Ave.

37A ROOMS TO RENT UNFURNISHED

PARTLY FURNISHED TWO rooms. Adults. 4-8568.

38 HOUSEKEEPING ROOMS TO RENT FURNISHED

FAIRFIELD, CLOSE IN. NICELY furnished light housekeeping room, linen supplied, electric plate. Suitable for one person. Well heated. 607 Cook Street.

FEB. 11—LARGE WARM GROUND floor, furnished or unfurnished. Bathroom, rangette. Use of refrigerator, washer. Garage. Jubilee. 1827 Chestnut Street.

LIGHT HOUSEKEEPING ROOMS for rent by day, week or month. Everything supplied. On bus route. Apply San Sebastian Annex, 29 Gorge Road W. Phone 3-0812.

LARGE, WARM, FULLY FURnished light housekeeping rooms, available shortly. $7 and $8 weekly. Scott Apartments. 2-1221.

COMFORTABLE, DOUBLE BEDroom, private bathroom, all housekeeping facilities, Foul Bay, near Oak Bay Ave. 2-1950.

ROOM, OR SHARE DUPLEX WITH congenial, lenient lady, near middle age. Two blocks from Hudson's Bay. 744 Discovery.

COSY ROM FOR WORKING PERson, minute Parliament Bldgs. and St. Joseph's Hospital. $30. All found. 4-9597.

SMALL BED-SITTING ROOM AND kitchen, in nice home in Fairfield. 1218 McKenzie St.

CLEAN, WARM HOUSEKEEPING room, central, $10.50 per week. Windsor Hotel. 4-0221.

HOUSEKEEPING ROOMS, WARM, all found. Quiet adults. Moss, Fairfield. 2-0547.

COSY ROOM FOR WORKING person, minute Parliament Bldgs. and St. Joseph's Hospital. $30, all found. 4-9597.

WARM ROOM FOR GENTLEMAN. Kitchen. Near bus and stores. 107 Cook Street. 4-0475.

LARGE BRIGHT ROOM, ALL supplied. Business person. 1418 Fernwood.

BRIGHT, WARM HOUSEKEEPING room, near Parliament Buildings. Phone after 3 p.m., 3-1435.

LARGE ROOM, MURPHY BED, kitchenette, sun porch, hot, cold water, close in. 4-5750.

FURNISHED LIGHT HOUSEKEEPing room for rent. Working man preferred. 1012 Richardson. 2-8081.

NICE CLEAN, CHEERFUL HOUSEkeeping room. Close to bus, park. 3-4809.

GROUND FLOOR, FURNISHED, $25. Dallas at Ross Bay. 5-2561, after 5 p.m.

FURNISHED LIGHT HOUSEKEEPing room. 1731 Fort Street.

WARM, CLEAN, SINK, ELECTRIC range, close in. 2-6269.

WARM ROOM AND KITCHENETTE. All found. 1623 Belmont.

LARGE ROOM WITH SINK, ALL found. 1157 Johnson.

LARGE ROOM, KITCHEN PRIVIleges for one or two. 4-8502.

BRIGHT, FULLY-FURNISHED room, bus stop in front. 2-5293.

LARGE COMFORTABLE ROOM, close in. 410 Quebec. 5-1741.

FAIRFIELD, BRIGHT CLEAN BEDsitting room and kitchen. 3-9904

CLEAN FURNISHED ROOM, 1133 Fort. 4-3806.

LIGHT HOUSEKEEPING ROOM, furnished or unfurnished. 5-1814.

TWO ROOMS, FURNISHED OR unfurnished. One furnished. 4-8553.

LIGHT HOUSEKEEPING ROOM. 1037 Southgate Street.

38 HOUSEKEEPING ROOMS TO RENT FURNISHED

BED-SITTING ROOM, KITCHENette. Adults. 1242 Fort Street.

BRIGHT 2-ROOM SUITE, NEWLY decorated, upstairs. 2-8758.

ROOM, UPSTAIRS, FOR WORKING woman, $20. 4-7618.

CLEAN, WARM, 2-ROOM SUITE, upstairs. 5-1740.

38A HOUSEKEEPING ROOMS TO RENT UNFURNISHED

LARGE UNFURNISHED ROOM. Immediate possession, $30 a month. 2-3913.

39 HOUSEKEEPING ROOMS WANTED, FURNISHED

WORKING MOTHER WITH school girl and baby, wants housekeeping room where baby sitting evenings can be provided. Rent not over $35. Reply Box 587, Victoria Press.

SLEEPING OR LIGHT HOUSEkeeping room, in Burnside district. 2-0070.

39A HOUSEKEEPING ROOMS WANTED, UNFURNISHED

WANTED—UNFURNISHED, HEATed room and kitchenette, within easy walking distance of Christ Church Cathedral, for quiet English woman. 4-1863.

40 FLATS AND APARTMENTS TO RENT, FURNISHED

LOW WINTER RATES
At the San Sebastian and Victoria Courts, Gorge Road, two miles from the city centre on bus route. Rates by the week. Everything supplied except food, including maid service once a week. San Sebastian, 3-9632; Victoria Court 4-0262.

MONTROSE APARTMENTS—VERY attractive modern bachelor suite available Feb. 1. For inspection, apply Suite No. 4, 1120 Blanshard Street, or
Contact Rental Dept.,
KER & STEPHENSON LIMITED
4-4127

BRIGHT WARM TWO-ROOM suite, near Beacon Hill Park and St Joseph's hospital, reasonable rates, may be seen Thursday and Friday or any other day after 5 p.m. 1035 Oliphant Avenue.

FAIRWAYS APARTMENTS
Cadboro Bay, de luxe 3-room self-contained suite. Hot water heat, electric range and refrigerator. Close to stores and transportation. Adults. 3895 Hobbs Road. 7-2692.

SUITE FOR RENT, FURNISHED, three rooms and bath, ground floor, good condition. Gorge district. Vacant. Rent $60. Phone 4-9305. Financial Survey Ltd., 1324 Government St.

LORNE HOUSE, 1616 BELMONT—Lovely ground-floor, 3-room suite; excellent for elderly couple; linen and maid service optional. 4-8364. Near St. Barnabas' Church.

WHEN CHANGING YOUR ADdress, be sure to arrange for uninterrupted delivery of your Victoria Daily Times by telephoning 2-3131 Circulation Department.

UPPER DUPLEX, FAIRFIELD, 3-room self-contained suite, heat and water supplied; adults only. Available March 1. $60 a month. 4-1888 or 3-8092.

BED-SITTING ROOM AND KITchenette. Own entrance and facilities. No objection to one child. $45. 3-0767.

FURNISHED SUITES, GROUND floor, pleasant surroundings. Automatic washing, drying facilities, garage. Phone 8-2442.

KITCHEN AND BED-SITTING room, automatic hot-water heat and hot water included. 725 Vancouver Street. $45. 4-0461.

DE LUXE MOTEL BUNGALOW, completely equipped, suitable for couple. On bus route, five minutes from town. 2-6678.

BRIGHT, CLEAN 2-ROOM SUITE, on main floor, semi-private bath. Close in. For information, call 8-1070.

FOUR ROOM UPPER SUITE, self-contained, all utilities supplied. Adults. 5-1737 eves., or Sunday.

TWO-ROOM FURNISHED SUITE, centrally located. Possession Feb. 1. 2-3343 after 5 p.m.

THREE-ROOM SUITE, HOT AND cold water, bath, bright and warm. 4-3727.

WILL SHARE APARTMENT, BUSIness girl or nurse, close to St. Joseph's. 4-2864.

MONTREAL TRUST COMPANY, 1111 Government Street, 2-5135. Fully furnished, newly decorated, one-bedroom upper duplex with separate entrance. Warm and comfortable with wide view at 109 Wildwood St. $110 per month. Available now.

AVAILABLE NOW—TWO ROOMS with kitchenette, sink, rangette, water, electricity supplied, $45. 978 Esquimalt. 2-5339.

THREE-ROOM FURNISHED BASEment suite. Private entrance. Use of phone, Bendix washer. 2-0671. 1125 Fort.

SELF-CONTAINED, BACHELOR suite at 305 Windermere Place. Adults. 3-3643 between 2 and 8 p.m.

TWO-ROOM, SELF-CONTAINED, partly furnished. 516 Constance, near Naden and Dockyard.

40 FLATS AND APARTMENTS TO RENT, FURNISHED

TWO LARGE ROOMS AND KITchenette. 866 Craigflower. Phone 2-4753.

ISLAND AUTO COURT
Two-room suite with refrigerator. Children welcome. 8-2151.

2-ROOM FURNISHED APARTment. 337 Michigan Street. 3-6853.

THREE-ROOM SUITE — FAIRfield waterfront. 4-1439.

TWO-ROOM SUITE, CLOSE IN. Heated. $35. 4-6487, after 5 p.m.

WARM MODERN THREE ROOMS, fully furnished, $85. 4-8534.

THREE-ROOM SUITE, SELF-CONtained. 8-2323.

40A FLATS AND APARTMENTS TO RENT, UNFURNISHED

THE BEACONVILLE APARTMENTS
Douglas and Blanshard, midway between Park and downtown. New concrete, fireproof, soundproofed, ready for occupancy March 1. Suites contain large living room, dinette, modern kitchen with range and refrigerator, one bedroom, bath and concealed Murphy bed in the living room. All suites have a balcony. There are also individual thermostats. Rent $95 per month. Applications now accepted. Swinerton & Co. 3-7181.

AVAILABLE FEBRUARY 1, DE luxe one-bedroom suites at 926 Southgate Street. These are all new and consist of living room, dining space, bedroom, cabinet kitchen with electric range and refrigerator. Hardwood floors. Laundry and storage rooms on the main floor. A well-finished apartment block with the advantages of first-class accommodation and location close to Beacon Hill Park.
HAGAR & SWAYNE LTD. 4-0531

"THE ATHLONE" ON HEYWOOD, quiet, central location, overlooking Beacon Hill Park, offers newly decorated suite. Living room with concealed wall bed, bedroom, dinette and kitchen. Refrigerator and range. Four-piece bathroom. TV connection. Garage available. $80. Phone 4-0693. Immediate occupancy.

TWO SUITES, ONE 5 ROOMS, one 3 rooms. Automatic hot water, electric range. Self-contained. Heat and water supplied. Children welcome. Warm and clean. One 2-room suite, wood stove, self-contained, $35 per month. Phone 3-3182

MODERN TWO-BEDROOM APARTment, automatic oil hot water heat, electric range and refrigerator. Wall-to-wall carpet. Venetian blinds. Laundry with machine. Garage and TV plug-in included. $95. Adults only. 3-3756.

APARTMENT, 1-YEAR OLD, 907 Mary Street. Electric range, automatic individual oil heat, two bedrooms, living room, four-piece bath. $77.50. Phone owner before 11 a.m. or after 4.30 p.m. Keating 93G.

LUXOR MANOR, one bedroom ... $90
Oak Bay, one bedroom ... $95
Fairfield, two bedrooms ... $105
Brown Bros. Agencies Ltd.
1125 Blanshard Street 3-1183
Mr. Vaio, 3-0805

FOUR-ROOM DUPLEX, SEMI-private bath. Light and hot water included. Private entrance. Near Parliament Buildings. $50 a month. View until February 5. Phone 2-3688 or call at 151 Government.

NEW, MODERN BACHELOR SUITE with own entrance. Electric stove and refrigerator, hardwood floors, Venetian blinds, Murphy bed, steam heat. Walking distance. One person only. $65. 2-3837.

AVAILABLE FEBRUARY 1 — TWO-bedroom suites with lovely view, including refrigerator, electric stove and garage; $79.50 per month. Catherine Court, 992 Gorge Road W. Adults only 9-4234

JUBILEE AREA—LARGE BACHelor suite on ground floor. Separate entrance. Light, heat, water included. New gas range. Separately metered. For appointment to view, phone 3-6167.

FEB. 1—THREE-ROOM, WARM and sunny suite. Electric stove and refrigerator. Quiet block. Adults. Near park and Buildings. 9-3477, after 5 p.m.

THREE-ROOM DE LUXE APARTment as new, $70. Electric range, refrigerator. Hot water heat. Close to Gorge Road Hospital. Phone 4-5617.

NEWLY DECORATED SELF-CONtained three rooms and kitchenette. Private entrances. Gas stove, water, heat. Apply Suite 1, Richmond Court, 1082 Richmond. 5-2656.

THREE-ROOM SUITE IN QUIET district with gas range, hot water, light and heat supplied. Working couple preferred. 2-0190 after 5 p.m.

SPACIOUS THREE-ROOM SUITE in new apartment block; appliances, heat, water, automatic washing, available February 1. Adults. $80. 3-4398.

MODERN 3-ROOM SELF-CONtained apartment, electric range and refrigerator, heated, $70. Phone 4-1843 and 9-1198. Broadlane Apartments, 1318 Broad.

WHEN CHANGING YOUR ADdress, be sure to arrange for uninterrupted delivery of your Victoria Daily Times by telephoning 2-3131 Circulation Department.

WESTCHESTER APARTMENTS, 1467 Fort. Three-room suite. Electric stove and refrigerator. Automatic washing and drying facilities. Rent $82.50 a month. 2-4882.

THREE-ROOM, SELF-CONTAINED apartment, upstairs, close to Jubilee, $50 per month. 4-3469 days, after 5 p.m. 2-9529.

UPPER DUPLEX—FIVE ROOMS and bath. Children accepted. Apply 1472 Fort Street. Rent $60 per month.

40A FLATS AND APARTMENTS TO RENT, UNFURNISHED

Fort Street, near St. Charles—Modern three-room apartment, equipped with electric stove and refrigerator. Electric heat. Available immediately. Laundry facilities. One child welcome. $70 per month.

2028 Stanley Avenue—Upper duplex, unheated. Cooking range included. Four rooms. Available immediately. Children welcome. $50 per month.

Cavendish Avenue, Oak Bay—Upper duplex. Electric stove and refrigerator. Two bedrooms. Heated. Adults only. $80 per month.

PEMBERTON, HOLMES LTD.
1002 Government St. Phone 4-8124

FOUR ROOMS, SELF-CONTAINED, separate entrances, upper duplex. Near Beacon Hill Park and Buildings. Rent $50. Oil stove in kitchen and oil heater. Box 590, Victoria Press.

UPPER DUPLEX, FAIRFIELD, 3-room self-contained suite, heat and water supplied; adults only. Available March 1. $60 a month. 4-1888 or 3-8092.

AVAILABLE FEBRUARY 1—SUITE, two rooms and bathroom, gas range, partly furnished; including heat, water. $40 monthly. Rosevear Co., 1115 Langley. 4-6041.

NEW FOUR-ROOM SUITE, FIREplace with heatilator and oil kitchen range. One child welcome. Suit navy personnel. 3-0036 or 3-7307.

GROUND FLOOR, NICE SURroundings. Three-room suite, electric stove, refrigerator, $75 per month. Adults. Walking distance. Also bachelor suite, $47.50. 3-6469.

SPECIAL TO CONSIDERATE adults, three-room super-nice, oil-heated suite. Electric kitchen, TV, garage. 1249 Fort. Close in.

AVAILABLE NOW: CHOICE ROCKland Ave. suite, 4 large rooms, sea view, hot-water heat, frigidaire and electric range, $90. 4-1005.

WALKING DISTANCE, 816 COOK Street. Three-room suite with bath, newly decorated, new gas range, garage. Adults. $57.50. Phone 4-4054

FAIRFIELD—MODERN SELF-CONtained three-room suite. Heated. Electric range, refrigerator. Walking distance. $70. 4-5645.

TWO APARTMENTS IN THE same building. Both self-contained. Fernwood district. One $45. One $42.50. 4-6564 after 5 p.m.

TWO-ROOM UPSTAIRS SUITE IN new home. Electric stove. Suitable for single business woman, $25. 2-7037.

SPACIOUS, BRIGHT, 2-BEDROOM, upper duplex. Very convenient to bus, shopping and school. 446 Moss. $75. Children welcome. 5-1824.

ESQUIMALT. 1350 SAUNDERS. 3-room suite, electric refrigerator, and range. Phone, garage, automatic heat, adults. $65. 7-2205.

VACANT MARCH 1, MODERN four-room apartment, electric stove, refrigerator, in block, suit older couple. 3-0284.

THREE-ROOM SUITE, VICINITY Stadacona Park. Gas stove, oil heat, fireplace. Available February 15. Adults. $60. 4-5784.

BACHELOR SUITE, INCLUDING bed-sitting room, kitchen and bathroom; $55 per month. Catherine Court, 992 Gorge Road W. 9-4234.

LADY DESIRES CHRISTIAN BUSiness lady to share roomy suite. References exchanged. Box 572, Victoria Press.

SUITE IN MODERN APARTment near St. Joseph's Hospital, $70 per month. 2-8777.

THREE-ROOM SUITE, HOT water heat. $60. 343 Michigan. 4-2878.

LARGE TWO-ROOM SUITE AND kitchen. Quiet adults. 770 Queens Avenue.

DE LUXE GROUND-FLOOR SUITE at 412 Dallas Road. Available Feb. 15. 3-6549. Capital City Realty.

LOWER DUPLEX, THREE ROOMS, bath and utility. Oil range. Available now. Apply No. 8, 232 Island Highway.

3-ROOM DE LUXE SUITE, ALL-electric kitchen, close in, $75. Eves., 2-4360.

TWO-BEDROOM SUITE, ELECtric stove and refrigerator. Nurses or young couple. 1029 Linden. 2-6617.

NEWLY DECORATED TWO-BEDroom upper duplex. Sea view. 2-3236 10 to 12 a.m. or 6 to 8 p.m. Adults.

OAK BAY, SPACIOUS, MODERN three-room suite. Suite 3, 2147 Oak Bay Avenue. 4-0674, 2-4993.

MODERN TWO-ROOM SUITE, INcluding light, heat, water. Available now, $55. 2-1732.

HIGH QUADRA, FURNISHED five-room suite, heat and hot-water supplied, $85 month. 3-9931.

SELF-CONTAINED THREE-ROOM, bright, warm, quiet. Close-in Fairfield. 3-6723, 3-8108.

SELF-CONTAINED 3 ROOMS, 439 Superior. 5-1783.

ONE BEDROOM, SELF-CONtained. Apply No. 2, 406 Quebec.

SUITES, HOUSES FOR RENT. Rentals Unlimited, 1215 Broad Street

THREE-ROOMED DUPLEX, PARtially furnished. 4-6564 after 5 p.m.

$45. CENTRAL, 3-ROOM UPPER suite, self-contained. 4-7844.

NICE THREE-ROOM SELF-CONtained suite, close in. 2-4946.

THREE-ROOM DUPLEX, GROUND floor, $45. 2-2201.

LANGFORD, NEW SUITE, THREE rooms, garage, oil stove. 8-3306.

40A FLATS AND APARTMENTS TO RENT, UNFURNISHED

$45 TO $60. BACHELOR SUITES. Adults. 1306 Yates, Suite No. 5.

TWO-ROOM SUITE, SELF-CONtained. Heated. 3-5164.

FAIRFIELD. SELF-CONTAINED suite. Vacant. $67.50. 2-4728.

BRIGHT UPPER FRONT, TWO-room suite, stove. 3-2636.

GROUND-FLOOR BACHELOR, close-in Fairfield. 3-6723, 3-8108.

40B FLATS AND APARTMENTS TO RENT, Furnished or Unfurnished

2½-ROOM SUITE, GROUND front, Fairfield, central. 3-6336, evenings.

41 FLATS AND APARTMENTS WANTED, FURNISHED

THREE-ROOM SUITE IN VIC. West or Gorge by Feb. 1. Box 561, Victoria Press.

41A FLATS AND APARTMENTS WANTED, UNFURNISHED

3 OR 4-ROOM APARTMENT. Vicinity Jubilee Hospital. February 15. Phone 2-8863.

42 HOUSES TO RENT FURNISHED

Gordon Head—Waterfront, marvelous view of Straits and Olympics. Completely furnished three-bedroom house, equipped with electric stove and refrigerator. Oil heat. Nice grounds. Fruit trees. Available for one year at reduced rental of $125 per month.

Admirals Road, close to Naden—Two-bedroom furnished house, available immediately. Equipped with electric stove and refrigerator. Oil heat. Very suitable for navy personnel. Rent $110 per month.

PEMBERTON, HOLMES LTD.
1002 Government St. Phone 4-8124

WHEN CHANGING YOUR ADdress be sure to arrange for uninterrupted delivery of your Victoria Daily Times by telephoning 2-3131 Circulation Department.

FIVE-ROOM FURNISHED BUNGAlow on Beach Drive for three months, $75. Heisterman & Co., 1121 Blanshard Street, 3-4161.

OAK BAY, NEAR SHOPPING centre, comfortable bungalow, one bedroom, oil heat with thermostat control, $70. Ready Feb. 15. 2-1966.

TWO-BEDROOM FURNISHED OR partly-furnished house, garage. Fuel supplied, $75. Apply 90 Belmont Road.

SMALL FOUR-ROOM HOUSE, completely furnished, electric kitchen, central heat, for eight months or longer, $70. Adults only. 9-3658.

FURNISHED COTTAGES, WINTER rates. View Royal Auto Court. 9-1923, 301 Island Highway.

42A HOUSES TO RENT, UNFURNISHED

Cadillac Street—Available Feb. 1. Four rooms, oil range, oil heater. $60 per month.

Dysart Rd., off Gorge—Five rooms, three bedrooms. Wired for electric stove. Oil heat, double plumbing. Available Feb. 15. One-year lease. Children welcome. $90 per month.

Sunny Lane, Oak Bay—Short-term rental to May 1. Two bedrooms. Oil heat, electric stove and refrigerator. $95 per month.

PEMBERTON, HOLMES LTD.
1002 Government St. Phone 4-8124

ELK LAKE AT 5231 SANTA CLARA Avenue, off Piedmont. Lovely ranch type home. High location with view of lake. Barbecue and children's playhouse. Landscaped grounds. Living room with fireplace. Three bedrooms. Large kitchen with oil range and utility room off. Sun porch as lounge or dinette. Electrically heated. No objection to children. Will lease for year or longer. $100 month. Apply on premises or to P. R. Brown & Sons ltd., 1112 Broad St., phone 4-7171.

3 ROOMS, Duplex, Fairfield ... $52.50
4 Rooms, Duplex, Fernwood ... $60.00
2-Bedroom Duplex, Beacon Hill ... $85.00
2-Bedroom Duplex, Jubilee ... $85.00
Brown Bros. Agencies Ltd.
1125 Blanshard St. 3-1183
Mr. Vaio, 3-0805

OLDER-STYLE FOUR-ROOM two-bedroom home with attractive interior. Oil range, refrigerator and washing machine. 3-4453.

FOR RENT—BRAND-NEW FOUR-room bungalow, central oil heat, excellent water view, couples only. $70. Apply 4871 Cordova Bay Road, Saturday, Sundays.

WHEN CHANGING YOUR ADdress be sure to arrange for uninterrupted delivery of your Victoria Daily Times by telephoning 2-3131. Circulation Department.

GLEN LAKE WATERFRONT—TWO bedrooms, large living room, kitchen and shower. Rent $50. 4-5442, before 5.

OAK BAY DUPLEX, SELF CONtained, 3½ rooms, rent $60 a month. 3-3995.

FIVE-ROOM HOUSE, CLOSE IN. February 1. Phone 2-3693.

NEW FIVE-ROOM BUNGALOW, garage 2405 Chambers, 1 to 4 p.m.

SEA FRONT 2-BEDROOM HOME, Deep Cove. Sidney 82F.

SELLING YOUR HOBBY?
Knitwear, ships, stamps, leather work, bedspreads, anything you'd like to sell goes fast through Classified Ads. Telephone 3-4111.

42B HOUSES TO RENT FURNISHED or UNFURNISHED

TWO MODERN STUCCO BUNGAlows, three rooms and bath, $45 a month, nine miles from city. Keating 128-M.

JEEVES BROS MOVING, STORage. Local, long distance. 3-9832

13A HOUSES WANTED TO RENT, UNFURNISHED

CITY TEACHER WITH BEST REFerences requires three-bedroom home urgently, for permanent rental. Phone 3-7019.

3-ROOM HOUSE OR DUPLEX — Close to town, rent around $50 per month, or house for sale with no down payment. 3-1640.

URGENTLY NEEDED BY COUPLE with 5 children, 3-bedroom house; careful tenants. Reasonable. 3-7811.

ANY SIZE, COUPLE, 3 KIDDIES. References, $50 a month, March 1. Phone 7-2351.

FOUR-FIVE-ROOM HOUSE OR DUplex. Any district. 2-3544 weekdays.

44 HALLS, STORES and OFFICES TO RENT

1112 LANGLEY, GROUND FLOOR, close to new post office. Suit manufacturer's agent, etc. Reasonable rent. See Carmichael & Co., 1239 Broad. 4-7341.

WOODSWORTH HALL, 721 Courtney St. Dancing, meetings, parties, weddings. Modern kitchen facilities. Phone 2-0676, 4-9434.

MODERN OFFICES FOR RENT. Stobart Building, 745 Yates Street. Elevator and janitor service 4-5541

STORE WITH LIVING ACCOMMOdation at 2607 Douglas Street. Apply Taylor Spittal Ltd., 4-9308.

NEWSTEAD HALL, 734 FORT FOR any occasion. 2-1121

46 WANTED TO RENT, MISCELLANEOUS

TWO CAR GARAGE 26' IN LENGTH for purpose of building a boat. Will pay approximately $10 a month. Phone 3-2493.

47 CARS FOR SALE

DEAL WITH CONFIDENCE

All Safe Buy Used Care Are Reconditioned Winterized Guaranteed

1948 FORD TUDOR
Safe-Buy $450

1950 METEOR TUDOR. Nicely equipped.
Safe-Buy $799

1952 OLDSMOBILE SEDAN. Hydramatic, radio.
Safe-Buy $1791

1951 FORD VICTORIA COUPE. Smart-looking hardtop.
Safe-Buy $1190

1953 PONTIAC SEDAN. Automatic. Custom radio.
Safe-Buy $1646

1953 METEOR SEDAN. Custom model. Light blue.
Safe-Buy $1395

1952 AUSTIN SEDAN. Economy and power.
Safe-Buy $770

1953 VANGUARD SEDAN. Smart appearance. Roomy interior.
Safe-Buy $895

GLADWELL'S DRIVE-IN MARKET
Pandora at Quadra
4-7911 Open
2-2111 Evenings

PLIMLEY CAR CENTRE
Transportation SPECIALS

1950	AUSTIN Sedan	$277
1950	AUSTIN Tutone	$299
1948	AUSTIN Tudor	$227
1936	PONTIACS (2) Each	$65
1949	HILLMAN Sedan	$288
1950	MORRIS Minor. New paint	$399
1946	FORD Tudor. Immaculate. Recently reconditioned	$465

Hurry on These Pay Day Bargains
OPEN 8 A.M. TO 9 P.M.
1020 YATES
2-9121

BACK YARD SPECIALS
1953 Chev Sedan (repainted) ... $850
1951 Prefect (no dents) ... $225
1947 Buick Convertible (new top) ... $750
1950 A-"90" Austin Convertible (100 m.p.h.) ... $550
Trade or Terms
4-2041 anytime.

NO CASH
No Payment Till March
$8 monthly, '38 Chrysler ... $99
$8 monthly, '40 Hillman ... $99
$33 monthly, '50 Hillman ... $435
$37 monthly, '50 Pontiac ... $695
$105 monthly, '54 Plymouth ... $1,985
ART'S CAR SALES
Burnside and Harriet 3-8302

1955 CHEV SPECIAL DE LUXE V-8. Automatic transmission, radio, turning lights, tubeless tires, other extras; A nice car, only $1,875 full price. 2206 Fairfield, Suite 1. Terms.

47 CARS FOR SALE

THIS WEEK'S TOP BUYS AT EMPRESS MOTORS
Lowest Dollar Difference in Town

YOUR CHOICE AT $1399
1953 METEOR Custom 2-Door. Heater and air-conditioner, whitewall tires. One owner ... $1399
1953 DODGE 5-Pass. Coupe. Heater and air-conditioner. Good condition. Away below market price ... $1399
1951 OLDSMOBILE "88" Sedan. Heater and air conditioner. Rocket "88." Lots of power ... $1399

YOUR CHOICE AT $1595
1953 PONTIAC Laurentian Sedan. Heater ... $1595
1951 BUICK Special Sedan. Radio and heater ... $1595
1954 ZEPHYR Convertible, like new ... $1595

YOUR CHOICE AT $1840
TOP QUALITY CARS AT LOW, LOW PRICES
1952 OLDSMOBILE "98" Sedan. Hydramatic, radio, heater. Local market price $2,295. Yours for only ... $1840
1951 BUICK Roadmaster. Dynaflow, radio, heater, whitewall tires, two-tone green and ivory ... $1840
1951 BUICK Roadmaster Sedan. Dynaflow, radio, heater. Two-tone maroon and ivory ... $1840

1952 BUICK Super Convertible. Dynaflow, radio, heater ... $2195
1955 PONTIAC "8" Station Wagon. New condition ... $2595
1954 METEOR Ranch Wagon. Heater, air conditioner, overdrive. Only 15,000 miles. Special ... $2395
1953 PONTIAC 5-Pass. Coupe. Radio, heater ... $1695
1951 PONTIAC Chieftain Sedan. Radio, heater ... $1195
1950 PONTIAC Sedan. Heater ... $995
1947 CHEVROLET 2-Door Sedan. Heater ... $595
1949 CHEVROLET Sedan. Heater ... $795
1948 FORD Sedan. Heater, air conditioner ... $495

Small Car Values
1953 HILLMAN California Hardtop ... $1095
1950 MORRIS 2-Door Hardtop. Radio, heater ... $395
1951 AUSTIN Devon Sedan ... $495
1950 PREFECT Sedan ... $195
1948 MORRIS Sedan ... $195

GOOD TRUCKS At Bargain Prices
1952 G.M.C. ½-Ton Pickup ... $750
1953 CHEVROLET ½-Ton Pickup, de luxe cab ... $975
1951 PONTIAC Sedan Delivery, side windows ... $995
1950 VANGUARD Panel, side windows ... $450

A GOOD DEAL and a GOOD DEAL MORE
30-Day Warranty
30-Day Exchange
Free Life Insurance on Time Payments
First Payment Middle of March

EMPRESS MOTORS
Fort at Quadra
Thru to View
Open Till 9 p.m.
2-7121

MIDTOWN AUTO SALES LTD.
837 Yates (opposite Atlas Theatre)
NO DOWN PAYMENTS TO RESPONSIBLE PARTIES
1955 Chev. Sedan "6" ... $2,095
1951 Chev. De Luxe Sedan, torpedo back ... $1,095
1949 Ford 5-Passenger in exceptional condition ... $795
1949 Monarch Sedan ... $795
1948 Austin A40 ... $295
1952 Morris Convertible. Rebuilt motor, new top, radio, heater ... $645
1947 Pontiac Sedan ... $495
1948 Studebaker Sedan. Radio and heater ... $795
1946 Ford Sedan ... $295
1941 Plymouth Sedan, nice condition ... $295
30 others to choose from
See Earl or Norm
Open 9 to 9—Trade Up or Down
We Buy Cars for Cash—2-2241

47 CARS FOR SALE

A WOOD USED CAR IS A GOOD USED CAR

MONDAY SPECIALS

49 CHEV STATION WAGON in very good condition, heater (729A) $895

48 FORD ½-TON PANEL DELIVERY, ready for service, reduced from $595 to (431A) $395

SAVE EXPENSE!
IN REPAIRS ON YOUR PRESENT CAR. SEE US FOR A LIBERAL ALLOWANCE IN EXCHANGE FOR A LATER MODEL CAR. FROM '48 TO '55 MODELS IN ALL MAKES WITH OUR GOLD SEAL GUARANTEE

54 AUSTIN Somerset Sedan, like new, heater (648-B) $1245
52 BUICK Hardtop Convertible, radio, heater, turn signals, for the low price of (869-A) $1995
53 CHEVROLET Sedan, heater (849-A) $1695
53 CHEVROLET Bel Air Sedan, in tip-top condition, low mileage, radio, heater, turn signals, Powerglide (646-B) $1850
53 CHEVROLET Bel Air Sedan, heater (826-B) $1725
52 CHEVROLET De Luxe Sedan, an exceptionally good car, heater (647-B) $1595
55 CHRYSLER Sedan, like new, fully automatic, heater, extremely low mileage (837-A) $3295
47 CHRYSLER Sedan, reconditioned motor; fluid drive (721-B) $895
53 DE SOTO Sedan, fluid drive, heater, very clean car (401-B) $2195
51 DODGE Sedan, heater (393-A) $1195
53 DODGE Special Club Coupe, in new condition, overdrive, radio, heater, turn signals, whitewalls (748-A) $1795
53 DODGE Coronet V8 Sedan, automatic drive, heater, turn signals (507-A) $2095
50 DODGE Tudor Sedan, radio, heater, low price (705-B) $950
54 DODGE Mayfair Hardtop Convertible, automatic drive, radio, heater, turn signals, whitewalls (819-A) $2395
53 FORD Sedan, fully automatic drive, radio, heater (785-A) $1695
49 FORD Coupe, heater (844-A) $895
48 FORD Club Coupe, radio, heater, for only (246-C) $550
51 FORD Sedan, radio, heater (777-B) $1195
50 METEOR Tudor, radio, heater (741-B) $995

FIRST PAYMENT IN MARCH—Your present car will be considered for a down payment. Balance on Easy Budget Plan.

WOOD MOTORS
DEPENDABLE DODGE - DE SOTO DEALER
1033—1061—1101 Yates
Phone 4-7196
OPEN EVENINGS TILL 9 O'CLOCK

SPEEDWAY MOTORS

COMPARISON IS PROOF!
CHECK THESE PRICES WITH ANY OTHER AD IN THIS PAPER
SEE THE CARS!

1951 Nash Rambler Convertible
Custom radio, air conditioner, overdrive. One owner. Immaculate. $1295
1949 METEOR $395
1949 Rover Sedan. Custom radio, heater, etc. $595
1950 PREFECT $195
1951 PONTIAC Custom radio, air-conditioner $995
1940 Ford Tudor $145
1953 AUSTIN 15,000 original miles $695

Many More Fine Buys to Choose From. Stop at the Checker Flag
951 YATES ST.
4-3524 4-7421

COMPARE OUR VALUES

1953 HUDSON HORNET SEDAN, Hydramatic drive, two-tone $2395
1951 BUICK SPECIAL SEDAN, Radio, Hydramatic $1595
1947 STUDEBAKER LAND CRUISER SEDAN. Overdrive $795
1950 MERCURY SEDAN, Overdrive, heater $895
1950 CHEVROLET SEDAN $895
1951 MORRIS OXFORD SEDAN—very clean $695
1954 HILLMAN SEDAN $1195
1937 STUDEBAKER SEDAN $145

Open Friday Evenings.
JAMESON MOTORS LTD.
740 Broughton Street Victoria, B.C.
Phone 4-8353; nights, 9-3282, 7-1189

47 CARS FOR SALE

NATIONAL MOTORS LTD.

USED CARS AT THE LOWEST PRICES IN VICTORIA
From the Largest and Best Selection

1955 METEOR Rideau 2-Door. Radio, heater, Fordomatic. Many more extras. Only $2695
1954 FORD Sedan. Radio, heater $1895
1954 CHEV. Sedan. Heater. Only $1695
1954 MONARCH Club Coupe. Radio, heater, automatic. Power steering, power brakes. One owner. Only $2395
1954 MONARCH Club Coupe. Radio, heater, overdrive. Only $2395
1954 CHEV. Coupe. Heater, one owner. Low mileage. Only $1495
1953 FORD Sedan. Heater $1595
1953 MONARCH Sedan. Radio and heater. One owner $1895
1953 CHEV. Sedan. Heater $1395
1953 PLYMOUTH Sedan. Heater, overdrive $1595
1952 FORD Sedan. Heater $1295
1951 FORD Sedan. Heater $1095
1951 MONARCH Sedan. Heater. One owner $1395
1951 FORD Sedan. Radio, heater, overdrive. Only $1195
1951 CHEV. Sedan. Heater $1095
1950 MONARCH Sedan. Heater, new paint. Only $1195
1949 FORD Fordor. Heater $695
1948 AUSTIN Tudor Sedan $325
1949 AUSTIN Sedan. Heater $445
1948 CHEV. Sedan. Radio, heater $650
1948 MONARCH Club Coupe. Radio, heater. Tops $795
1947 FORD Fordor Sedan. Heater, radio $545
1497 FORD Tudor. Heater $495

TRUCKS, TOO
1940 HAYES Pole Logging Trailer $295
1948 FORD Pickup. ½-Ton $425
1953 FORD Sedan Delivery. Heater $1395
1954 CHEV. ½-Ton Pickup $1295
1949 FORD ½-Ton Panel. Only $675

819 Yates 847 Yates
Open Evenings 4-8174

BRITISH AUTO CENTRE

HEADQUARTERS FOR MORRIS, MG, VANGUARD TRIUMPH

THE SENSATIONAL NEW VANGUARD MK. III IS NOW IN OUR SHOWROOM SEE IT TODAY!
ALSO THE BRILLIANT 6-CYLINDER MORRIS ISIS

SELECTED USED CAR BUYS
51 ANGLIA 2-Door in very exceptional condition. (876B) $295
49 AUSTIN A40 Devon. Heater (884A) $325
49 VANGUARD Sedan. Heater (825A) $450
50 MORRIS Minor Tudor. Heater $495
52 AUSTIN Devon Sedan with heater. Excellent condition (893A) $825
53 MORRIS Minor Convertible. OHV motor, heater, very economical (U22A) $895
50 FORD Custom Convertible. Dual carburetors and twin stacks, special heads, power top, etc. Whole car in perfect order. Bargain at $1350

Choose Your Used Car in Comfort IN OUR NEW USED CAR SHOWROOM
971 Yates at Vancouver 2-8141

ESQUIMALT SERVICE

CORNER ADMIRALS AND ESQUIMALT ROAD
DOWN TO EARTH BARGAINS
47 AUSTIN Panel Delivery, only $175
49 HUDSON Sedan. Radio, heater, perfect condition $895
52 BUICK "Super" Hardtop Sedan. New tires, beautiful condition. Power steering, custom radio, air conditioner $2395
52 DE SOTO, like new $1750
51 BUICK Sedan. Dynaflow, radio and heater, white walls, signal lights. Top condition $1695

We will purchase outright or sell on consignment.
10% DOWN OR YOUR PRESENT CAR on a 24-Month Contract
3-5651 3-5651

47 CARS FOR SALE

OLSON'S THE HOME OF One-Year Guaranteed USED CARS

55 CHRYSLER "New Yorker" Sedan, driven only 2,000 miles. This luxury car is equipped with power steering, power brakes, Solex glass, 8-tube custom radio, super air-conditioner, white-wall tires $4475
54 CHRYSLER hardtop, low mileage, one-owner car. Full custom equipment, plus power windows, power seat, whitewall tires $3699
54 AUSTIN Sedan, only 16,000 miles. This car cannot be told from new; radio and air-conditioner $1299
53 CHEVROLET Sedan, top condition throughout $1599
53 PLYMOUTH Club Sedan, very nice condition. An ideal family car $1599
53 METEOR Sedan. This is an OLSON SPECIAL $1299
52 PLYMOUTH De Luxe Sedan; dependable, trouble-free motoring $1299
52 FORD Club Coupe, carefully driven 22,000 miles. This is an outstanding value $1399
51 AUSTIN Sedan. This is a jewel $599
50 AUSTIN A40 Sedan, lovely shape $499
49 DODGE Sedan. A terrific value, only $799

Your Present Car Can be the Down Payment

JACK POT
53 HILLMAN Convertible; radio, heater. This is an OLSON SUPER SPECIAL $699

DRIVE AWAY
40 OLDSMOBILE Coupe, good motor, excellent rubber $99
50 PREFECT Sedan, in very good condition. $249

DEAL WHERE YOU'RE SURE
OLSON'S DRIVE-IN USED CAR SUPERMARKET
1036 YATES 4-1147

WILSON'S MAKE THE MOVE NOW!

Prices Are at Their Lowest
54 BUICK Century Hardtop Coupe. Dynaflow, radio and heater $2895
53 OLDSMOBILE Sedan "98" Power steering, hydramatic, radio and heater $2595
55 CHEVROLET Sedan, Bel Air, V-8 $2395
53 OLDSMOBILE Sedan Super "88" Radio and heater $2195
52 OLDSMOBILE "98" Sedan. Hydramatic, radio and heater $2195
55 CHEVROLET Sedan. Radio and heater $2175
52 OLDSMOBILE "88" Hardtop Coupe. Hydramatic, radio and heater $1845
54 CHEVROLET Sedan. Powerglide, heater $1797
53 CHEVROLET Sedan De Luxe. Powerglide, heater $1745

EASY TERMS
No Monthly Payments 'Til Middle of March
53 Chevrolet 2-Door Bel Air. Radio and heater $1595
54 CHEVROLET Sedan. Radio and heater $1645
53 CHEVROLET Sedan. Heater $1496
52 PONTIAC Sedan. Heater $1295
52 CHEVROLET Sedan. Heater $1295
51 CHEVROLET 2-Door Heater $1145
51 CHEVROLET Sedan Heater $995
53 AUSTIN Sports Convertible. Heater $995
46 MERCURY 2-Door. Heater $295
50 AUSTIN Sedan. Heater $445

30-Day Exchange
6-Month Warranty
No-Depreciation Deal on New Chev. or Olds.

USED TRUCKS
55 CHEVROLET Sedan Delivery. Radio and heater $1995
53 CHEVROLET Sedan Delivery. Heater $1395
53 PONTIAC Sedan Delivery. Heater $1395

WILSON MOTORS
Yates at Quadra
3-1108
Victoria's Busiest Dealer

FAST STARTS WITH "NU CHARGE"
Wakes up tired batteries, easy to use, costs only a few cents, more power in a flash. One service per battery, $1.50, at gas stations everywhere.

1950 PREFECT—EXCELLENT CONDITION. Heater, $295. One owner. 4-6224. 171 Robertson.

1952 CHEVROLET SEDAN DELIVERY, A-1 condition, $240 down, $36 per month. 3126 Wascana, 2-3874.

47 CARS FOR SALE

Louis Nelson

810 Johnson St. 3-6113, 822 Pandora
56 STANDARD "10" Sedan. Under 500 miles, new car guarantee $1495
54 AUSTIN Somerset Sedan $1295
53 ZEPHYR Sedan $1195
53 VANGUARD Voyager Sedan MK 11. One owner, new tutone paint $1195
53 THAMES ¼-Ton Panel $350
52 CHEVROLET ½-Ton Pickup $950
52 AUSTIN Countryman $795
46 STANDARD "8" Coach $125

55 Willys Custom Sedan, new $2,395
53 Austin Sedan, like new $1,095
48 Chev. Fleetline Coach $745
49-50 Ford Custom Sedan $895
#645 Willys 4-wheel-drive Jeep $645
50 Austin A-40 Sedan $595
48 GMC ½-Ton Pickup $595
49 Vanguard Sedan $495
48 Morris 10 Sedan $295
39 Chev. Coach good $195
50 Thames Panel $145

MASTERS MOTOR CO. LTD
ACROSS FROM Y.M.C.A.
815 VIEW PHONE 3-3541

GOOD USED CARS

47 BUICK ROADMASTER SEDAN
48 CHEVROLET SEDAN
50 WILLYS STATION WAGON
42 DODGE STATION WAGON
50 PREFECT SEDAN
40 PLYMOUTH SEDAN
52 MORRIS MINOR

International Truck Dealer
MOONEY & SONS
933 Fort St. Open to 8 p.m. 3-4177

QUADRA AUTO SALES
Quadra at Johnson 2-9837
Pat Delaney Roy McGillivray
JANUARY CLEARANCE
No Down Payment
1950 Ford Custom Club Coupe. A-1. Was $895, now $795
1950 Ford Custom Tudor. A-1. Was $995, now $795
1951 Prefect. One owner. A-1. 8,000 miles, new motor. Was $545, now $395
1946 Chevrolet Sedan. Was $495, now $395
1941 Ford Sedan. Was $345, now $195
1946 FORD CUSTOM CONVERTIBLE CLUB COUPE. POWDER BLUE, NEW TOP, CUSTOM RADIO AND HEATER $595
1938 Buick Sedan $95
1936 Dodge Coupe, A-1 $95
TRUCK SPECIALS
1947 Mercury ½-Ton Pickup. Good condition. Was $545, now $395
1948 Chevrolet 1-Ton Flat Deck. Low sides, 4-speed heavy duty transmission, equipped for dual wheels, ready to go. A-1 $595
WE PAY CASH FOR TOP QUALITY USED CARS—ANY MAKE, ANY MODEL.

BROWNE-WILKINSON AUTO SALES LTD.
New and Used Cars
847 Yates St. 2-7411
NO DOWN PAYMENT
54 Vanguard Sedan $1,195
53 Plymouth Sedan $1,295
52 Chev. Sedan $1,095
51 Meteor Sedan $1,095
50 Pontiac Sedanette $825
50 Ford Coupe $895
47 Monarch Sedan $425
49 Ford Club $695
48 Plymouth Sedan $650
48 Pontiac Coupe $495
49 Vanguard Sedan $395
47 Hillman $275
48 Standard Tourer $85
40 Nash Sedan $195
38 Plymouth Sedan $125
WE PAY KASH 4 KARS
Liberal Legitimate Guarantee
Art, Ted or Daddy Ganner or Jack Gwilt

1955 CADILLAC HARDTOP coupe, gone 4,000 miles. Must sell at $1,200 below new price. Chet Dowman's Service Garage, 724 Johnson, 3-1411; eves., 4-3443.

CLIENT WILL ACCEPT FIRST mortgage or agreement of $3,000 for 1952 four-door Buick sedan. A-1 condition. Mr. Braithwaite of Financial Survey, 4-9305, res., 2-7645.

WHY PUT UP WITH UNPLEASANT odor from your motor? Have it steam cleaned. 921 Mason St. 3-3813. Oil, 85c a gallon, also undercoating done.

FOR SALE OR TRADE FOR HOUSE—20' House trailer, furnished, and car to pull same, fitted with electric brakes. Box 723, Victoria Press.

SPECIAL, 1954 DODGE MAYFAIR. Two-tone green, seat covers, all accessories, all new white wall tubeless tires. 4-0627, 4-7804.

1951 METEOR SEDAN, HEATER, good condition, whitewalls, sun visor. Terms arranged. Phone 9-3307.

1942 FORD COUPE, CUSTOM radio, excellent mechanical condition. Van Isle, 945 Yates Street. Phone 2-6810.

1954 VOLKSWAGEN DE LUXE, sun roof, 20,000 miles, $1,450 or nearest offer. Phone 2-0632.

1949 ROVER, NEW MOTOR, clutch and brakes. What offers? Phone 5-1745 after 6 p.m.

1950 PREFECT, EXCELLENT CONDITION throughout, heater, $295. One owner. 4-6624.

1931 MODEL "A" IN GOOD CONDITION. See Tolmie Home Service, 3201 Douglas.

1947 MERCURY 118 CUSTOM radio, $495. Van Isle, 945 Yates. 2-6810.

1948 CHEVROLET SEDAN, GOOD condition, completely equipped, new tires, $750. 2-7375.

1941 PONTIAC WITH 1949 MOTOR, heater, $250 or nearest offer. 1660 Begbie Street, evenings.

'48 PLYMOUTH SPECIAL DE LUXE sedan, good condition, good tires, heater, radio, $750. 9-1198, 2-5414.

1950 DEVON AUSTIN, GOOD CONDITION, low mileage. Phone 4-3467.

1947 CHEVROLET FLEETLINE. Rebuilt motor, $650. 2-2244.

1950 MORRIS MINOR, GOOD CONDITION. Clean, $425. Phone 2-3880.

1937 FORD, GOOD CONDITION, rebuilt motor, 2533 Shakespeare.

1950 AUSTIN A-40 SEDAN, GOOD condition, 2-2629.

1941 PONTIAC COUPE, RADIO, heater, $100. 2-5602.

1935 CHEVROLET 4-DOOR SEDAN, good condition. $55. 2-5282.

1948 SPECIAL DE LUXE American Plymouth. Good buy. 4-0791.

1952 PONTIAC, SACRIFICE SALE, $1,350, call 3-5163 for a good buy.

1936 HUDSON SEDAN, ONE OWNER. Good running order. 3-7454.

1940 PLYMOUTH COUPE. VAN Isle, 945 Yates. Phone 2-6810.

1949 CHEVROLET COUPE, RADIO, heater, $850. 2-3314 or 2-8924.

1949 METEOR SEDAN, RADIO, heater and accessories. 2-2759.

1939 DODGE SEDAN, RADIO AND heater. Best offer. 1420 Begbie.

CORONATION MOTORS LTD.
1939 Plymouth, 1949 motor $225
1954 Hillman. Low mileage $1,195
Phone 2-6314 or 3-4023

1949 MORRIS CONVERTIBLE, $400 or nearest offer. 9-2356.

1949 AUSTIN, EXCELLENT CONDITION, 3-8429 evenings.

CASH FOR CARS AT ART'S, BURNSIDE AND HARRIET. 3-8302.

NO CASH AT VAN ISLE.

47 A TRUCKS AND TRAILERS FOR SALE

OIL, 85c GALLON. McQUADE'S, 1252 Wharf. Re-refined, top-quality oil for marine engines and cars.

1951 HALF-TON CHEVROLET, RADIO, heater, new tires, excellent. 2-7526.

1949 V-8 PICKUP, 1956 PLATES. Very clean. 9-2817.

1939 FORD SEDAN, LESS MOTOR, $20. Phone 9-2172.

CARROLL RIGHTER'S ASTROLOGICAL FORECAST

TUESDAY, JANUARY 31, 1956

ARIES (March 21 to April 19)—Seeking partners or opponents especially those who have different opinions and views, gives you a chance to get them at last to see your aims. Then true co-ordinate successful results can follow. Be generous.

TAURUS (April 20 to May 20)—Making your environment more attractive and charming brings sense of serenity, poise and peace. In such an atmosphere discuss with co-workers ways you can bring greater effectiveness, concord into your joint affairs.

GEMINI (May 21 to June 21)—This is your day to have fun. Do whatever brings you a feeling of accomplishment and achievement in the daytime. Get together with chosen comrades and really paint the town red. Enjoy yourself. Be happy.

CANCER (June 22 to July 21)—Whatever requires your personal attention at home can be completed with little fuss or ado. Start an upswing to your aims as well by placing them in motion right now. Get your den, private niche as you most like it.

LEO (July 22 to Aug. 21)—Bring that wonderful generosity of spirit with which you are so richly endowed to a workable basis now. This generosity, accompanied by sympathetic deeds, is an unbeatable combination to gain respect, good will of all others. EXPAND now.

VIRGO (Aug. 22 to Sept. 22)—You can really enhance the value of your income and possessions by studying ways and means for bringing down-to-earth business methods into operation in your affairs. Be specific about what you want.

LIBRA (Sept. 23 to Oct. 22)—This is your day to howl. Make sure that you do decide what you actually want from life. Then make your surroundings in alignment with these ends. After that, seek those who can put finishing touches thereon. Zoom upward now.

SCORPIO (Oct. 23 to Nov. 21)—Your knack for uncovering the truth is really at an all-time high. After determining what really confronts you, put into motion a schedule that will permit you to get your usual tasks finished while also making fresh start.

SAGITTARIUS (Nov. 22 to Dec. 21)—Understanding friend releases the backing for which you have hoped, worked toward for sometime past if you make point to avoid over-independent attitude. Let him know you will carry through with vigor, determination.

CAPRICORN (Dec. 22 to Jan. 20)—Worldly matters of all types, going after raise, seeking job or promotion, showing others you have their material welfare at heart brings vast return of benefits that you can best use. Assist in public reforms.

AQUARIUS (Jan. 21 to Feb. 18)—Now you really have it in your power to see more clearly where you are headed, the principles that best serve your needs, the newcomers who can extend your horizons, the information available from newspaper, studies, radio, etc.

PISCES (Feb. 20 to March 20)—You have very accurate hunch for putting into motion all kinds of advanced progress in some joint relationship which has not been going along too well. Let the other fellow see you appreciate his, or her, viewpoint. Be happy.

IF YOUR CHILD IS BORN TUESDAY . . .

Tuesday's child is one of those very fortunate youngsters who is born with a peculiar and unusual sweetness of character which charms all with whom he, or she comes in contact. However, it is probable that others can make life so easy for your offspring that he, or she, may be inclined to sit back and become bored with all the favors extended. Therefore, try to be sure you early indicate that only what one earns by one's own efforts is really enjoyed, appreciated. Fine chart for all pleasure, adornment vocations.

For your copy of Carroll Righter's individual 16-page Forecast for February send your birthdate and 50c to The Times Forecast, Box 350, Madison Square Station, New York 10, N.Y.

47A TRUCKS and TRAILERS FOR SALE

½-TON PICK-UP, 1941 CHEVROLET, $225 or offer. 3-5685.

1948 MORRIS PANEL, $100. PHONE 7-3078.

47 B PARTS, TIRES and ACCESSORIES

DO IT YOURSELF
HOLLYWOOD "STRAIGHT-THRU" MUFFLERS
FUEL PUMPS
SEAT BELTS
CARBURETERS
FACTORY RECONDITIONED
INSTALL YOURSELF
DICKINSON & DUNN
Back of The Bay on Arena Way

12-VOLT BATTERIES $19 Ex.
6-VOLT BATTERIES $11.50 Ex.
FULLY GUARANTEED
FRANCIS BATTERIES & TIRES LTD.
RETREADING SPECIALISTS
1412 Quadra St Phone 3-7032

COMMUTER-TYPE MUD AND snow retreading. Factory-approved method. Francis Batteries & Tires Ltd. 1412 Quadra Street. 3-7032.

WANTED—ONE 15" "CADILLAC style" hub cap. Call 4-9542 after 6 p.m.

REFINED OIL, NEW AND USED rebuilt parts. Sandy's Auto Wrecking, 1023 View Street. Phone 3-7521.

47 B PARTS, TIRES and ACCESSORIES

GOODYEAR SUBURBANITE Winter tires, all sizes, at Gavin Jack, 1317 Quadra. 3-0331.

CLARK'S AUTO PARTS, 3233 Douglas. Used parts for cars and trucks. 3-8041

DAVID STREET AUTO WRECKERS for parts for cars or trucks. 2-9879 526 David Street

WRECKING 1940 FORD. PHONE 5-3258.

VICTORIA WEST WRECKER, 214 Dundas. 3-8233; nights, 4-4327.

47C AUTO REPAIRS and SERVICE

PUT YOUR CAR IN SHAPE FOR another season. We supply parts, new or used, tools, space and advice, do it yourself or we can do it for you, and save; at the U-FIX-IT Garage, 622 Pandora. Phone 3-5552.

RADIATOR SERVICE AND REPAIRS. Expert, economical, fast. See WILSON MOTORS. Yates at Quadra.

MOONEY'S AUTO BODY SHOP, 3-4177. Complete collision repairs, painting, etc.

47 D AUTO FINANCING and INSURANCE

PAY CASH
BORROW FROM
CUSTOM FINANCE
1012 DOUGLAS 5-1408
Sprott-Shaw Bldg.

SIDE GLANCES By GALBRAITH

"Atomic power must be wonderful, Dr. Swartz! Would you mind looking at my automobile clock to see if that would make it work?"

47D AUTO FINANCING and INSURANCE

Automobile Financing Auto Loans
Monthly instalment plan financing of automobiles, household appliances, furniture and commercial equipment.
Money-saving rates on direct auto loans. Life insurance up to $1,500 at no extra cost. Generous terms. Quick decisions
Island Finances Limited
1112 Broad St. Phone 4-6831

CAR BUYERS
Our Low Cost Financing Plan will help you make a better deal. See us for details now BEFORE you buy.
A. M. TAYLOR SPITTAL
1210 BROAD STREET

48 CARS AND TRUCKS WANTED

CARS WANTED FOR CASH OR consignment. Midtown Auto Sales, 837 Yates. 2-2241.

BUY TRUCKS CARS FOR CASH! Van Isle, 945 Yates Street. 2-6810

49 BOATS and MARINE FOR SALE and WANTED

REPAIRS
YOUR AIR-COOLED MOTOR IS REPAIRED BEST BY
CERTIFIED MOTOR REPAIR DEPOT
We Are Certified For Repairs To ALL MAKES OF AIR-COOLED MOTORS
Guaranteed Work
Complete Stock on Hand
SPRING TIME IS BOATING TIME. YOUR BOAT NEEDS A NEW EVINRUDE OUTBOARD. WE NEED YOUR OLD OUTBOARD MOTOR.
For A Good Deal DROP IN AND SEE Greg
VICTORIA MARINE WORKS
2007 Government St. 5-2407, 5-2408

USED BOATS WANTED
DISPLAY YOUR BOAT FOR SALE ON OUR PREMISES UP TO 18 FEET
SURFACING PRODUCTS & MARINE SUPPLIES LTD.
845 Yates Phone 2-1928

MARINE PLYWOOD
Yellow Cedar. Boat lumber. Detail sizes to your plans.
R. A. GREEN LUMBER CO. LTD.
2891 Douglas St. 4-7614

IS YOUR DINGHY READY?

	8' Plywood Prams	and Dinghies
Unpainted	$52.50	$49.95
Painted	$62.50	$59.95

Oars $6.60 pair and up
Paint it yourself and save
SHIP CHANDLERS (McQUADE'S) LTD. Phone 3-1141
Bottom of Yates, Between You and the Water

PAINT-UP TIME
Now! We have the new Chris-Craft Mahogany Stain and a complete line of Brolite Z-Spar Marine Paint, Varnishes, Stains.
56 colors to choose from.
ANGUS MARINE SALES & SERVICE
2220 Douglas Street Phone 4-7431

BOAT LUMBER FOR SALE IN small or large quantities, dressed to your size. E.G. red cedar, yellow cedar, pine, bending oak, rough spruce oars. Extra long panels of marine plywood. Free boat plans and suggestions.
BUILDERS SASH & DOOR LTD.
350 Garbally Road
2-3171

WANTED, TO CHARTER ON share basis, West Coast troller for the coming season. Experience, references. Phone, after 6 p.m., 9-3205. Box 707, Victoria Press.

TROLLER, 36'x11'x6', SOUNDER, mike and direction finder; Chrysler Crown. $9,000. Box 494, Victoria Press.

CHRYSLER MARINE DEALERS
Mercury Outboards
ORR MARINE DISTRIBUTORS
130 Kingston Street 2-5813

COMING SOON! FIBERGLAS time! Check your boat requirements now! Industrial Plastics, 580 Johnson.

30-FOOT GILLNET BOAT, READY to go. 7 h.p. Easthope. For quick sale, $800 cash. Phone Sidney 385X.

Repairs to All Air-Cooled Motors
WOODS & CLARK
1834 Oak Bay Ave. 4-3421

ISLAND MARINE SUPPLIERS LTD.
1214 Wharf Street 2-8258

51A MORTGAGE LOANS

MONEY TO LOAN
On first mortgage any amount. Building Loans a Specialty. Quick Decisions No Delay. Apply
BROWN BROS. AGENCIES LTD.
1125 Blanshard St. Phone 3-1183

FUNDS ON HAND AND IMMEDIATELY AVAILABLE FOR MORTGAGE LOANS
Large and small amounts, low interest, quick decisions, repayments to suit, reasonable charges, mortgage and agreements purchased.
P. R. BROWN & SONS LIMITED
1112 Broad Street Phone 4-7171
"Serving Victoria for over 50 years"

IF YOU ARE CONSIDERING obtaining a mortgage, or wish to dispose of a mortgage or agreement, we invite your inquiry. Prompt appraisals, current interest rates.
PEMBERTON, HOLMES LTD.
1002 Government Street 4-8124

MORTGAGE FUNDS
In small and large amounts. For residential and business properties. Prompt discussions. Low interest rates. Also N.H.A. Home Loans.
A. BERNARD & CO. LTD.
629 Fort Street

MORTGAGE LOANS
Private money available for both 1st and 2nd mortgages. Contact M. Braithwaite Financial Survey Ltd., 1324 Government St. 4-9305.

52 WANTED TO BORROW

WANTED
Small and large amounts for first mortgages on selected residential and commercial properties. Enquires invited
A. BERNARD & CO. LTD.
629 Fort Street

WILL GIVE $4,700 FIRST MORTGAGE for $4,500 cash. Payable at $65 per month, 6½% interest. Please phone 3-0076. Victoria Realty Ltd.

ANYTHING
You don't need? Sell it for cash through classified ads.

52 WANTED TO BORROW

INVEST IN THESE WELL-SECURED MORTGAGES
1st Mortgage, $2,700; $35 a month, 6½% interest, on 3-year term.
1st Mortgage, $5,000; $70 a month, 6½% interest.
1st Mortgage, $14,000; $140 a month, 6½% interest, on 5-year term.
1st Mortgage, $4,000; $50 a month, 6½% interest, on 5-year term.
We have many other investments to choose from.
Call John Blair or Eric Charman
NORTHWESTERN SECURITIES
631 Yates LTD. Phone 4-8504

WANTED, TO BORROW, BY RELIABLE couple, $1,500. Repay $50 per month, 7 per cent. 9-4653, eves.

53 TIMBER BROKERS

TIMBER AND TIMBER LAND appraisers, evaluators, large or small tracts. Archibald S. Kerr and Associates. Registered Foresters, 3-1415; eves. 2-4746. 723 Fort Street.

TIMBERLAND APPRAISAL, cruising, general forestry. T. A. V. Tremblay, registered forester. 2-4879.

53 A TIMBER FOR SALE AND WANTED

WANTED TO BUY—LAND AND timber or standing timber, fir, hemlock, balsam or cedar, first or second growth. Also peewee or bigger logs, any length, any amount, felled or felled and bucked or cold decked, or delivered to our mill. Highest prices. Atom Lumber Co. Ltd., 210 Johnson Street West. 2-2249, 2-6621; eves., 2-4032.

WANTED ANYWHERE IN B.C., standing timber or land suitable for tree farming. Frank G. Rainsford, 923 Fort, 2-3634, 2-9888 eves.

TIMBER AND SECOND GROWTH lands anywhere in B.C. San Juan Logging. Box 556, Victoria Press. [line printed upside down]

TREE OR MILLION B.F. 9-2383.

54 BUSINESS OPPORTUNITIES

RANDALL'S LTD.

AUTO COURT MOTEL
Location Pays Dividends
Nine units built and operated by one owner, a gross revenue approximately $10,000 low operating cost. Price to sell, terms $32,000

CATHEDRAL AREA ROCKLAND
15 Suites
Some one-bedroom, 2-bedroom and bachelor suites, diversified to meet competition and demand, heated with heavy oil, low operating cost, steady income. Price, terms $120,000

39 RENTALS
Plus Owner's Suite
A residential hotel, almost city centre, light housekeeping and monthly tenants, excellent property, furniture fixtures all included. With valuable location. For terms $50,00$

DUPLEX
Side by Side
New stucco. Each unit has living room, dining area, cabinet electric kitchen, two bedrooms, all oak floors, Pembroke bath, full basement, oil heating and drive-in garage. $5,000 down, N.H.A. payments on balance. Full price $19,000
Evening Phones, Mr. Davis 4-8614, Mr. Randall 2-5447
GEORGE RANDALL LIMITED
1309 Douglas St. Phone 4-8109

WELL ESTABLISHED COMMUNITY GROCERY

MAIN THOROUGHFARE LOCATION IN RAPIDLY EXPANDING RESIDENTIAL DISTRICT WHERE 98% ARE HOME OWNERS. THE ONLY COMMERCIALLY ZONED PROPERTY IN THIS DISTRICT. A MODERN SELF-SERVE OPERATION THAT HAS BEEN EFFICIENTLY OPEATED AND EXPANDED SINCE ITS INCEPTION. A MEAT SECTION WITH WALK-IN COOLER AND PLENTY OF REFRIGERATION, ALL MODERN EQUIPMENT. STOCK ON HAND AROUND $8,000 AS A RULE. CLEAN, COMFORTABLE 3-BEDROOM LIVING QUARTERS, ELECTRIC KITCHEN AND DINETTE, BIG LIVING ROOM WITH WALL-TO-WALL CARPETING AND FIREPLACE. PEMBROKE BATH. PLUS A FULLY SELF-CONTAINED 3-ROOM SUITE WHICH COULD BE RENTED IF NOT REQUIRED. GARAGE, ETC. THIS BUSINESS IS GROSSING CLOSE TO $100,000. FULL INFORMATION IS AVAILABLE TO GENUINELY INTERESTED PURCHERS. JUST LISTED, EXCLUSIVE. PRICE (PLUS STOCK) $38,500
STEWART CLARK & CO.
608 BROUGHTON 5-2481
EVES., MR. CUSTANCE, 3-7930

APARTMENTS
SELECT AREAS
6-SUITE BLOCK
4 YEARS OLD
$10,000 DOWN
$44,000

OAK BAY
6 SUITES
De luxe apartment offered for first time for sale. In exclusive district, plus commercial building. A good 10% return. First class investment $50,000
F. Woods, 4-8054 or Res. 3-2576
Northwestern Securities Ltd.

BUNGALOW COURT

One of Vancouver Island's finest bungalow courts situated in the most popular resort area on Vancouver Island. Included with the property is a fine ranch-type home of two bedrooms living room, kitchen, utility etc. For five months operation owner enjoys a net revenue of $3,600 plus own home with all expenses paid. Asking price only $32,500
With terms available.
For further details contact
J. M. Chesman 4-8124, eves. 3-4833;
K. R. Liss 4-8124, eves. 2-5865
Pemberton, Holmes Ltd.
1002 Government St.

SUBURBAN GROCERY STORE
Well-established store situated on main highway. Also merchandise, fancy goods, plastic and school supplies. Steady yearly sales turnover. Modern 5-room suite for owner. Revenue $60 per month for 5-room upper suite. Price for property and equipment, $17,500, plus stock at invoice. Terms.
Coffee shop situated near City centre. Modern equipment, reasonable rent. Excellent business for energetic couple. Terms. Price, $4,150.
E. B. Beasley of Financial Survey Ltd., 4-9305. Eves., 3-3225.

INVESTMENT WITHOUT WAITING
This 8-unit rooming house contains 4 small suites and 4 separate rooms, 4 baths and basement. Located in very centre of city on valuable apartment site. Certain to increase in value. Meanwhile the house is earning about 22% on investment. $9,500 cash needed, balance very easy. $14,950. Call W. or P. Bailey at 2-8117; eves., 3-3085. Newstead Realty Ltd., 766 Fort Street.

DUPLEX—NEAR PARLIAMENT Buildings, each has separate entrance. Nice condition; full, high basement; new steel furnace. $2,000 will handle. Full price only $7,500. To view, call Jack Brown, 4-8124; eves., 4-4976. Pemberton, Holmes Ltd., 1002 Government St.

RESTAURANT IN OAK BAY WITH licensed premises. Excellent location an expanding business, showing good returns. By appointment only. Call Mr. Mayne or Mr. Dyson; eves., ?-8976 or 2-3669. Taylor Spittal Ltd., 4-9308.

54 BUSINESS OPPORTUNITIES

N.H.A. - N.H.A. N.H.A. DELUXE FOUR-SUITE APARTMENT HOUSE

In conjunction with one of Victoria's outstanding contractors we are pleased to construct and offer for sale under N.H.A., apartment houses featuring living room 18', double coved ceilings, large view window, bedroom is twin-bed size with walk-in cupboards, kitchen, wired for electric stove, finished with Arborite with many cupboards. Every suite is well planned with automatic hot-water heat. Carpets in hall and fireproof doors. Full price $22,500
With extensive N.H.A. terms or general mortgage financing. Please contact Mr. Saunders, 2-8217 night or days. Olympic Homes.

SEA VIEW BEACON HILL PARK AREA SEVEN SUITES

ALL ONE BEDROOM
Favored with instructions from owner we are pleased to offer for sale this choice investment property located in an area of top-flight apartment houses with an unexcelled sea view. We advertise for the first time this excellent seven-suite apartment house. The owner's suite with a sea view and oak floors features a living room over 23 feet by 16 feet, spacious windows, large fireplace, Murphy bed. Master bedroom is spacious with attractive cupboards. Four-piece Pembroke bath. Excellent condition and heated with hot-water automatic oil. ONE OF THESE SUITES IS A PENTHOUSE and covers a large area. Set in beautifully landscaped grounds with many shrubs and trees. It has, of course, a full basement. This is the best value we have seen for some months. Revenue is very substantial with a minimum of operational costs. Full price $38,000
With substantial loan available. We invite your immediate enquiries. Please contact Mr. Saunders, 2-8217, night or days. Olympic Homes.

OLYMPIC HOMES

3244 DOUGLAS ST. 2-8217

GOING CONCERN COMBINED POULTRY AND FROZEN FOOD PLANT

This excellent revenue property is situated only 7 miles from the City centre close to the Pat Bay Highway. The large modern building comprises the following:

1. A 70-ft. by 30 ft. brooder house for 3,000 birds, radiantly heated by an automatic oil unit in a separate boiler room.
2. Feed storage room of 15-ton capacity with an up-to-date chute arrangement to hoopers in the brooder room thus eliminating unnecessary carrying.
3. Processing, Cooler and Quick-Freeze rooms all in first-class condition.
4. Approx. 3½ acres of cleared arable land and an irrigation pump which can handle 10,000 gallons per hour. The reservoir has a 190,000 gallon capacity and is spring fed.

This is an exceptional buy up for quick sale, the owner being forced to retire due to ill health.
Full price only $16,800
TERMS
Exclusive to Olympic Homes.
Please contact Mr. T. D. McEwan, 2-8217 days or eves. for appointment.

COLWOOD GENERAL STORE AND POST OFFICE—In thriving community on a main highway eight miles from Victoria. Completely equipped with deep freeze units, walk-in cooler, slicer, cash registers, etc. Property includes store building with post office, and a three-bedroom home with automatic oil heat. Annual turnover approximately $40,000 not including post office revenue. Price $15,000
Plus stock approximately $5,000.

MODERN COUNTRY STORE—On a main highway near Victoria, fully equipped general store with attractive five-room suite for owner. Property includes store building and revenue cottages. Price with some terms $26,250

LITTLE HIGHWAY GEM—Small store with attached living quarters, on main highway. A steal at $8500
For full particulars and appointment to inspect, call Neil Fraser, 4-9080, or Gordon Munro, 4-1867.
FRASER BISCOE
576 Yates Street 3-9413

P. R. BROWN

& SONS LTD. EST. 1900
1112 Broad Street Phone 4-7171

APARTMENT HOUSE JOAN CRESCENT
Exclusive
Eleven self-contained spacious suites, consisting of three, four, five and six rooms with electric range and frigidaire, most with fireplaces, each with a home-like atmosphere, which will appeal to the discriminating. Beautiful garden, concrete driveway, heavy duty Oil-O-Matic hot-water heating. Good revenue $85,000
Mr. Holms, 4-7171; Eves. 4-1005

GROCERY AND MEATS OR VARIETY COULD BE DEVELOPED by addition of a few items. Really thriving little business doing $40,000 annually. Ideal location not affected by chain stores. Price (terms) $4450
Plus stock at inventory
Call Mr. Gaunt or Mr. Clarke, eves., 9-3407 or at Brown Bros. Agencies Ltd., 3-1183

REVENUE FROM 5 HOUSEKEEPING suites, 4 fully furnished, yielding 15% in well built house, newly painted and decorated inside and out. Furnace. 50x120 lot, on bus stop in good rental district. $8,500 cash. 2-3251

COFFEE SHOP, GOING CONCERN. Fifteen stools. Choice location, plus four-room suite. Must be sold. Full price only $2,700. Phone Roy E. Hills, 4-8054, or res., 3-6918. Northwestern Securities Limited.

For Choice
APARTMENT PROPERTIES
Large or Small
See L. J. Coltis
PEMBERTON, HOLMES LTD.
Established 1887
1002 Government St. 4-8124. 3-6346

HAVE MY OWN SERVICES AND $7,000 to invest in a sound business proposition. Age 35, with sales and administrative ability and experience. All replies strictly confidential to Box 566, Victoria Press.

SUBURBAN GROCERY-CONFECTIONERY with unlimited possibilities. 7-2279, evenings.

54 BUSINESS OPPORTUNITIES

APARTMENTS - HOTELS - DUPLEXES - AUTO COURTS - BUSINESS PROPERTIES

Yates St. building with stores and splendid investment. Price on application.

5-unit Auto Court on the highway, fully furnished. A fine, steady business $28,000

Waterfront Apartment Block. One of the choicest. $50,000 cash to handle. Full price $125,000

For further information, call J. Smith

A. BERNARD & CO. LTD.
629 Fort Street
Office 4-9335 Evenings 2-7708

$500 CASH

and $65 per month buys small secluded stucco bungalow (new) at Glen Lake, city water, toilet and sink, but no bath. Two large lots. Very low taxes. Full price $4000
Don Bacon 4-8054 or 4-4751.
NORTHWESTERN SECURITIES OF VICTORIA LTD.

BOAT RENTAL MARINE BUSINESS

Statement taken from Income Tax Relations shows this business earnings 15%. Located in the finest well populated fishing area, with over 100 feet of waterfront fine 6-room living quarters. Approximately $18,000 will handle. This is a year round business and can be greatly increased. This is worthy of your fullest investigation. For further details contact: J. M. Chesman, 4-8124; eves. 3-4833; K. R. Liss, 4-8124; eves. 2-5865
PEMBERTON, HOLMES LTD.
1002 Government Street

DUPLEX—NEW SIDE-BY-SIDE N.H.A.

OAK BAY area. Large new duplex in an excellent renting area. Near schools, shops, bus. Through hall, two-bedroom plans. Hot-air oil heat. Full basement. Drive-in garages. Rents $90 each. Small, easy-to-landscape lot. 5% mortgage. $4,800 DOWN. Price $18,400
Call MR. WHYTE, 4-4127; EVES. 3-0122 — MR. VALLANCE, 4-4127; EVES. 7-1917.
KER & STEPHENSON, LIMITED

FOUR SUITES—NEW Shows 12% on Investment

Four two-bedroom suites. Oil hot water heat. Location ensures permanent rental. Cash payment needed, $12,200. Full price $28,200
For full particulars, C. A. Carpenter, Eves., 7-1628; F. Lesley, Eves., 3-9589
HAGAR & SWAYNE LIMITED
614 YATES ST. 4-0531
Member Victoria Real Estate Board

REVENUE PROPERTIES

24 rooms. Could be converted into suites. Large property could be subdivided. Only $18,500

14 rooms, 5 bathrooms—suitable for tourist business. Room for additional units $17,500

14 Self-Contained Suites Fairfield—Bargain at $49,500
Alex Page, 4-8054 or 3-7325
NORTHWESTERN SECURITIES 631 Yates

Splendid Business Opportunity

SALT SPRING ISLAND, B.C.
Superior haberdashery store, including warehouse, stock and showcases, etc., going concern. Price, $8,500, or owner will sell stock and rent premises if desired. Further particulars, write or phone
Salt Spring Lands Ltd.
Ganges, B.C. Phone 52

REVENUE 5 UNITS

Housekeeping rooms and furnished suites. Newly wired throughout. Close to transportation, schools and shops. Low taxes. Monthly INCOME $160. VERY LOW DOWN PAYMENT. Excellent returns for such a small investment. Only $7500
Please call Algy Parker, 4-8054 or Res. 2-0257
Northwestern Securities Ltd.

$1500 DOWN COUNTRY STORE

With three-bedroom home for owner. Excellent turnover in a district with little competition. On main highway and close to beach. Offering unlimited expansion. Oil heating. Stock approx. $2,000. Asking $15,000
Mr. Dyson 4-9308, Eve. 2-3669
TAYLOR SPITTAL LTD.

REVENUE

NICE location in Fairfield. If you want revenue or a home and revenue, you can't beat this. There are two 3-room suites, one 4-room suite plus two extra rooms. Full basement, Oil-O-Matic heating, separate meters, all in lovely condition. Will net over 13%. Price only $15,300
Roy Gill 4-9305, res. 4-3310 of Financial Survey Ltd.

FOR CITY HARBOR WATERFRONT
See our main ad.
PEMBERTON, HOLMES LTD.
1002 Government Street

UP AND DOWN DUPLEX—CITY Separate entrance, separate furnaces. Good condition throughout. Producing 14% net. Only $7,900, $2,500 down. L. J. Coltis, 4-8124; eves., 3-6346. Pemberton, Holmes Ltd., 1002 Government Street

GENERAL STORE
On main road, across from beach. Living quarters attached, six rooms, store can be enlarged. $16,000 plus stock. Low down payment. No agents. Box 468, Victoria Press.

CAR OR TRUCK FLEET OWNERS—844 Fort Street, hard-top lot approximately 60x120, office, mechanic shop, air compressor and hydraulic hoist. For sale or rent. 7-2460.

WOULD LIKE TO MEET SOME congenial soul to share office expenses and with possibility of developing small business. P.O. Box 324.

OAK BAY GROCERY STORE—residential district, non-commercial area, no opposition, good living quarters, $5,500 plus stock. Owner 2-2995.

IDEAL FOR DUPLEX. SELECT district modern, potential revenue $250; large lot; $16,500. No agents, please. Box 720, Victoria Press.

55 EXCHANGE REAL ESTATE

HAVE AGREEMENT FOR SALE, $18,000, pays $150 month, 6%, as down payment or full price of genuine business, apartment or revenue. After 6 p.m., 5-2925.

56 LISTINGS CANCELED

SOLD FOR CASH

2215 Bowker Avenue, Oak Bay, sold by Mr. Evans of Western Homes Ltd. Call me about your home at 2-2157; eves. 9-2182.

574 AGNES ST., ANOTHER EXclusive listing, sold by Jack Middleton and Roy Smith of Western Homes Ltd. Please phone us at 2-2157 if you have a 5 or 6-room modern bungalow for sale. We need some badly.

2975 MILGROVE SOLD BY MR. Christensen, Town & Country Homes Ltd. Phone 2-7276.

56A LISTINGS WANTED

S.O.S.! Three Genuine Clients Urgently Require

(1) Side-by-side duplex or triplex, must have one 2-bedroom suite, in good location. Oak Bay or Fairfield.
(2) Three-bedroom home with view or good location and small self-contained suite in basement or second floor. Oak Bay, Fairfield, Gonzales.
(3) Small apartment block showing at least 10% net in Oak Bay or Fairfield or any good district. Must be modern and attractive, that $10,000 cash will handle.

Please call Mr. Agar or Mr. Hope, 4-4115; eves., 3-6410, 3-6924. B.C. Land, 922 Government.

WE NEED AT ONCE

1. A modern 4 to 6-suite apartment block one or two bedrooms.
2. A soundly constructed apartment conversion, up to six suites.

We have clients with substantial capital. Your replies to Mr. J. D. McEwen of OLYMPIC HOMES will be strictly confidential. Please phone 2-8217 days or evenings.

LIST WITH RITHET
706 FORT STREET 2-4251

WE HAVE BUYERS CALL 2-8117
NEWSTEAD REALTY LTD.

HAVE YOU YOUR HOME LISTED with TOWN & COUNTRY HOMES LTD? If not, please give us a call. We will list your home, as we need four or five and six-room bungalows in any area and all prices. Contact Harold Ware, 2-7276.

WE HAVE A LARGE NUMBER OF buyers for homes of all sizes and prices in Greater Victoria. If you wish to sell yours, please contact L. M. ROSEVEAR & CO. LTD. 1115 Langley Street Phone 4-6041

WANTED FOR INVESTMENT — Several up-and-down duplexes. Rosevear Co., 1115 Langley, 4-6041.

57 HOUSES FOR SALE

JUBILEE HOSPITAL
1737 CORONATION
4-room bungalow, seven years old, 19-ft. living room, 12x17 kitchen, dining area, wired for range. Insulated. Oil heater included. N.H.A. mortgage payable at $32 per month at 4½% includes taxes. An attractive and cosy home at $6,750. Mr. Belcher, 4-9335. Eves., 4-3594. A. Bernard & Co. Ltd.

DUPLEX
City. Smart stucco, two units, basement. Clean, warm. Five and four rooms, self-contained. Terms. $8,950. I. G. Patrick, Northwestern Securities Ltd., 4-8054. Res., 3-9043.

DEAN HEIGHTS, 4½-ROOM stucco bungalow, part basement, $7,500. Phone 3-1085.

57 HOUSES FOR SALE

PEMBERTON, HOLMES, Ltd.
ESTABLISHED 1887
1002 GOVERNMENT ST. 4-8124

EXCLUSIVE DUPLEX LOW DOWN PAYMENT
Up and down duplex, Quadra area. Four rooms upstairs, four rooms down, plus extra room in basement. Two bathrooms. Nice lot with fruit trees, close to schools, etc. Asking $7995
E. S. Jones, 4-8124, eves., 3-3283

GORGE OWNER TRANSFERRED MUST SELL
Five rooms, stucco bungalow, plus room in full basement, Oil-O-Matic heat. In nice condition. $3,900 cash will handle. Full price only $10,500
Call Jack Brown, 4-8124, eves. 4-4976

WATERFRONT! COMMERCIAL ZONE! VICTORIA HARBOR!!
3 ACRES WITH APPROX. 400 FT. WATERFRONT. 15-ROOM HOUSE WITH 4 BATHROOMS. IN EXCELLENT CONDITION THROUGHOUT. MUST BE SOLD! Full price $29,500
D. Wilkinson, 4-8124. Eves. 2-9761

HANDYMAN'S SPECIAL
An estate comprising over half an acre in orchard and small fruits. Five-room bungalow part basement and furnace. Inside the 1½-mile circle of town. Taxes around $68. Terms arranged. Full price only $5950
W. Woodley, 4-8124. Eves., 4-3916

DREAM COME TRUE
Modern five-room bungalow, hardwood floors, large living room with fireplace, dining room, electric cabinet kitchen, two comfortable bedrooms, tiled bath. Full high basement with drive-in garage. Double lot. Most beautiful condition. Many shrubs and fruit trees. Close to stores, bus and school. Full price, with terms $9400
Phone C. E. Stretch, 4-8124, Eves., 3-7436

EXCLUSIVE LISTING OWNER TRANSFERRED Immediate Possession
This exceptionally well-built and planned 1954 RANCH-TYPE BUNGALOW. Large living room 19x15, cosy dining room, 3 good bedrooms, cabinet kitchen, four-piece bathroom. 1,600 SQ. FT FLOOR AREA. Full basement, air conditioned oil heating, garage. Priced to sell, on carrying terms $16,950
H. P. Hepburn, 4-8124. Eves., 3-7039

VALUE PACKED! RETIREMENT SPECIAL
(1) 4½-room STUCCO BUNGALOW. Only 5 years young.
(2) Small lot, 3½-mile circle. LOW TAX.
(3) Two short blocks from stores, bus and new Trans-Canada Highway.
(4) Fully-insulated—walls, ceilings, windows, storm door—cosy like an incubator.
(5) Economical automatic Kemac furnace.
(6) Full cement basement, with large extra room and WORKSHOP.
(7) 20-foot living room with picture window. VIEW OF PORTAGE INLET and VICTORIA'S ONE TRAIN.
(8) Modern features, like Pembroke bath, cove ceilings, brocade plaster, electric kitchen.
(9) IMMEDIATE POSSESSION. Clear title. $2,000 cash and maximum mortgage can be arranged. Full price is $7500
(Discount for all cash.)
DICKIE & CO.—833 Fort
PLEASE CALL 2-4312; EVES., 3-3640

57 HOUSES FOR SALE

RITHET
706 FORT ST. 2-4251
Member Multiple Listing Bureau

RETIRING? SEE THIS!
A snug little white cottage nestled amongst the trees on a beautiful ¾-acre lot at Colwood. Close to everything. Wired kitchen with bar to combined living-dining area. Two bedrooms and three-piece bathroom. Automatic oil heat and domestic hot water. Wired chicken house and other outbuildings. Asking $4750
Good terms. Please call GRAHAM HARRIS, 7-1198

PORTAGE INLET WATERFRONT
THE HOUSE OF VERSATILITY
Beautiful four or five-bedroom FAMILY HOME or TWO COMPLETE FOUR-ROOM SUITES. Situated in a large garden, right on the shore of Portage Inlet, nearly every window has a water view. The living room is 16 x 24, has LOG-BURNING FIREPLACE; cabinet electric kitchen; rumpus room, with fireplace, at ground level opening into garden. Oil heat, electric hot water, three bathrooms. Many other features which must be seen to be appreciated. With terms $19,950
M.L.S. Please call
2-4251 Mrs. Lavender Res. 3-1455

LUXURY RANCHER HI-QUADRA 5 ROOMS REC. ROOM OIL HOT WATER DE LUXE KITCHEN OUTDOOR BAR-B-Q!
CALL M. ALEXANDER, 5-2024

BURNSIDE WEST! ONLY $2000 DOWN 4 ROOMS FULL BASEMENT OIL HEAT!! STUCCO - GARAGE ONLY $9950!
CALL M. ALEXANDER, 5-2024

CEDAR HILL DE LUXE RANCH 6 ROOMS PLUS POSSESSION NOW!!
NEAR NEW—on high, level lot. Close to schools and transportation. Attractive exterior of stucco and siding with accent of stone. Modern through-hall plan with 22-ft. living room with open fireplace and raised hearth. Dream kitchen with large heating area. Three large, bright bedrooms with giant-size closets. Package oil heat, utility room. Garage and workshop attached. M.L.S.
Lindsay Alexander, 5-2024

4 ROOMS, STUCCO ONLY $8950!! OIL HEAT
COSY STUCCO BUNGALOW, modern design, on high, level lot. Completely fenced and fully developed. Matching garage. Basement with "oil fired" hot-air furnace. Full Pembroke plumbing. Large kitchen with sun-drenched eating area. M.L.S.
Lindsay Alexander, 5-2024

F. N. CABELDU LTD.
1212 BROAD ST. 3-7174
Member of Multiple Listing Bureau

N.H.A. $2757 CASH DOWN
Overlooking golf course. Six-room bungalow, three bedrooms, Oil-O-Matic, oak floors, full basement, drive-in garage, 60-ft. lot on sewer. Payments $58 per month, principle and interest. Ready about end of April. Price $12,600
Contact Mr. Bennett, Eves., 3-4313

$2000 CASH
Five-room stucco bungalow, through hall, living room with fireplace, kitchen and breakfast nook, two bedrooms and bathroom; oak floors, extra bedroom in the basement. Separate garage $8950
Call Mr. H. W. Blenkinsop.

HOME AND INCOME
This revenue home is in an excellent rental district and is in beautiful condition. Revenue is $2,460 and expenses are $700. The owner has three nice rooms $15,000
Call Mr. H. W. Blenkinsop.

SUPERB
Attractive modern home, high parklike location, all conveniences on two-mile circle.
Through hall, gracious entrance to all rooms.
Living room, 20 feet long with fireplace.
Dining room, 12 feet x 11 feet.
Den, 12 feet x 10 feet.
Four bedrooms (two up by concealed stairs).
Electric kitchen, spacious and well planned.
Bathroom, large and pleasing.
Basement, full cement with drive-in garage.
Heating, H.A. piped.
Floors, oak throughout and wall-to-wall carpet over oak in hall and living room.
Lot, 60x297 feet, on south-easterly gentle slope with distant mountain views.
Terms. Price $14,900
Owner transferred east makes this opportunity No. 859. F. Marconi, 3-7174; eves. 4-6625.

CHARACTER
This lovely Tudor-style home has CHARM and QUALITY evident throughout. Although CUSTOM-BUILT in 1942 it is in EXCELLENT CONDITION, newly decorated, GOLDEN OAK FLOORS, NEW AUTOMATIC OIL FURNACE, plumbed for Bendix, heavy-duty wiring. Situated on a QUIET STREET in HIGH QUADRA among oak trees with 1,220 SQUARE FEET of well-planned living space, plus a lovely PANELLED TELEVISION ROOM with fireplace, wall-to-wall carpet $13,650
For further details call Mr. Cleary, 3-7174; eves. 4-2505

GARDEN LOVER'S DREAM
Just listed for sale. One of the most attractive homes in this district for the full price of
ONLY $14,900
Fully modern. All large rooms. Two twin bedrooms. Dining room. Upstairs will make two rooms. Full basement. Oil A.C. furnace. Large lot, fully landscaped. Expensive shrubs, bulbs and fruit.
For appointment to view, call Mr. Amos, 4-6606, residence.
ALFRED CARMICHAEL CO. LTD.
1239 Broad St. 4-7341

57 HOUSES FOR SALE

K & S

WOULD YOU BELIEVE IT? ON TERMS
NEW bungalow, Glanford Gardens. Thru hall, large living room, open fireplace, modern kitchen, three bedrooms, Pembroke bathroom. Oak floors, Carport. Basement. Price $9450
MR. BALLANCE, 4-4127; EVES. 7-1917

497 BURNSIDE 9 ROOMS
Possible duplex, boarding house, etc. Plus small subdivision. Lot size 155x231. Taxes $204. Double garage, coal stoker heat. Price $9950
MR. THOMAS, 4-4127; EVES. 3-1754

SEA VIEW
Close to UPLANDS gates. Artistic six-room home. 20' living room. Streamlined kitchen. Dining room, three bedrooms, four-piece bathroom. Full cement basement. Automatic oil furnace. Price $13,200
MR. NICHOLS, 4-4127; EVES. 7-3089

UPLANDS RANCHER
Buy now. Choose your own color schemes. Complete in two months. Sunny western exposure 80x150-ft. lot. Large living room-dining room combination. THREE BEDROOMS. Thru-hall plan. Bright cabinet kitchen. Utility area. Bathroom with colored fixtures. Full basement. OIL HEAT. $4,500 CASH HANDLES. FULL PRICE $15,000
MR. WHYTE, 4-4127; EVES. 3-0122

OAK BAY WILLOWS BEACH AREA
SPACIOUS 4-BEDROOM HOME. Older type but in immaculate condition. Beautiful living room, 24x16, with large fireplace. Guest-size dining room, two bedrooms up and two down. Double plumbing. Bright breakfast room and sunroom off kitchen. Wired for electricity, also gas. Upstairs can be used as separate suite. Would be ideal for two families or larger family home. Step into this house and see its charm. Price $15,900
Terms can be arranged.
MRS. HARVEY, 4-4127; EVES. 4-5149

MAGNIFICENT VIEW CADBORO BAY
This attractive, well-built, ranch-type bungalow not only offers comfortable and happy living but the possibility of becoming increasingly valuable. Bright, cheerful living room, dining room, de luxe kitchen and breakfast nook, all with exciting views. Three spacious bedrooms. Full high basement. Oil-O-Matic heating. Lovely landscaped garden with large pool. Generous terms can be arranged. Price $22,500
MR. SPEED, 4-4127; EVES. 3-8595

KER & STEPHENSON LIMITED
MEMBER MULTIPLE LISTING BUREAU
909 GOVERNMENT STREET

FINANCIAL SURVEY LTD.
1324 GOVERNMENT ST. 4-9305

OAK BAY $3500 DOWN
Nearly new 3-bedroom home. Very attractive living room with Roman tile fireplace, large dining room, Oil-O-Matic Perimiter heating. Over 1300 sq. ft. Full basement with drive-in garage. Full price $14,950
Ted Wills 4-9305, Res. 9-4554.

OAK BAY 3 BEDROOMS
Exclusive listing on a beautiful new three-bedroom stucco bungalow near Cadboro Bay Road. Through hall plan, large combined living room and dining room, bright cabinet kitchen with breakfast area, colored fixtures in Pembroke bathroom, three bedrooms, full cement basement, oil heating, excellent value at $14,250
M. Braithwaite 4-9305; Res., 2-7645

UNIVERSITY DISTRICT
Lovely five-room stucco bungalow. Features large living room, fireplace, dining room, two spacious bedrooms, Pembroke bath. Full cement basement, finished room, G.E. Oil-O-Matic hot air heat. Landscaped grounds. Priced at $10,500
$3,000 down, balance arranged.
P. G. Williams, 4-9305; residence 4-9657

HIGH SAANICH
Attractive 4½-room, stucco bungalow, bright and clean throughout; living room with fireplace, two spacious bedrooms, modern kitchen with dining area, full basement with furnace; large separate garage and exceptionally-well landscaped grounds. Owner transferred and this is your opportunity for a real buy. Approximately $3,000 to handle. Priced at only $7950
M. Braithwaite, 4-9305; residence 2-7645

ONLY $1500 DOWN
Five-room semi-bungalow with living room, fireplace, three bedrooms, bath and lovely kitchen with dining space. Full price $7350
W. D. Rutherford, 4-9305
Residence 3-6405

DUPLEX—$1500 CASH
Three rooms up with bath, four rooms down with bath. Esquimalt district. Two ranges included. Part basement. Hot-air pipe furnace. Full price $6500
Stan Hyland, 4-9305; Res., 9-3641

SPITTAL
1210 BROAD ST. 4-9308

MUST BE SOLD Try $2000 Down
A lovely stucco home in a high city location. The living room (18x16) has a beautiful fireplace and an adjoining dining room. Beautiful cabinet kitchen. TWO TWIN-SIZE BEDROOMS. OAK FLOORS THROUGHOUT. Full high basement with two-car garage. Hot-air furnace. Fully insulated. This home is only ONE YEAR OLD. A good home. Price asked $10,900
Call Mr. Kitto 4-9308; Eves. 3-1880

OAK BAY
This attractive three-bedroom, white stucco home, with large living room, dining room and kitchen. Oil hot-air heat and drive-in garage. Low taxes. In a good location. Full price $11,000
Call Mr. Mayne, 4-9308; Eves. 3-8976

FAIRFIELD $3500 - DOWN - $3500
Clean, comfortable, tidy, seven-roomed white stucco home (three bedrooms). Nice sized living room with fireplace, dining room, through hall. Full basement with extra plumbing, oil hot-air heating, inside garage. Definitely a good home, near sea $12,900
Mr. Taylor, 4-9308; Eves. 7-2308

$1000 - DOWN - $1000 1201 Lyall, Esquimalt
Retired couples, newlyweds, attention. Four-roomed white stucco bungalow (two bedrooms). Price includes new electric stove. Small lot near bus and store. Exclusive listing $4700
Mr. Taylor, 4-9308; Eves. 7-2308

57 HOUSES FOR SALE

B.C. LAND & Investment Agency Ltd.
922 Government St. 4-4115

UPLANDS
Family home of very nice appearance. While it has eight rooms and four bedrooms, it is not over large, in fact, 2 persons have lived in it for years. Charming reception hall. Den and of course a living room and dining room in keeping with the style of house. Two bathrooms. Oil heat. Secluded grounds. In first class condition. Terms, Price $22,000

GONZALES
An Oak Bay home that most buyers would be proud to own. Yes, and it has a beautiful and secluded garden. Two bedrooms and two bathrooms down. Two more up and one bathroom. Both living room and dining room are large. Sunroom or den. Good terms. And fine buying at $18,500
Mr. C. R. V. Bagshawe, 4-4115, Eves., 2-1697
25 years in Victoria real estate

OAK BAY BORDER PANORAMIC VIEWS DE LUXE DUPLEX
PLUS RUMPUS ROOM
GOOD TERMS.
PRICE $23,500
Call Mr Agar or Mr. Hope 4-4115; Eves. 3-6410

OAK BAY-WILLOWS
Lovely 10-month-old 3-bedroom stucco bungalow with full basement and automatic oil heating. Four-piece bathroom with vanity, open stairway to basement and hardwood floors throughout. Approximately $10,000 N.H.A. mortgage at $78.59 per month. Price $14,500

OAK BAY
Sea views are obtained from this attractive semi-bungalow situated on a large garden lot nestled below Gonzales Hill. Living room 18x14, full dining room, two twin-size bedrooms, tiled bathroom, cabinet kitchen and utility room on ground floor. One bedroom up. Full basement, drive-in garage and forced hot-air heating. Lovely condition. Low taxes. Price $12,800
Call Mr. Hope, 4-4115. Eves. 3-6924

OAK BAY
Excellent family home in choice district, comprising of living room, dining room, kitchen, sun porch, four bedrooms and 3 bathrooms. Full cement basement, with double garage. Automatic oil hot water heating. Well-kept garden. Price $18,500
Call Mr Mackenzie, 4-4115, Eves., 2-4341

LANSDOWNE HEIGHTS
Beautiful spacious bungalow on Henderson Road, hot-water heating, immaculate condition throughout. Parquet oak in the entrance hall. French doors to gracious living room, family dining room, kitchen and dinette, two large bedrooms, four-piece Pembroke bath. Full high basement, drive-in garage. Large garden lot. CLEAR TITLE, early possession. Price $15,800

OAK BAY!! WATERFRONT, 120 FT.! Private Beach!! APARTMENT ZONE!! $20,000!!
EXCLUSIVE LISTINGS
Mr. W. O. Cameron, Eves., 3-0017
B.C. LAND BUILDING
Member Real Estate Board of Victoria
922 GOVERNMENT ST. 4-4115

NORTHWESTERN SECURITIES

OAK BAY RANCH TYPE
New seven rooms on one floor. Built by a master craftsman. Full high basement, oil heat. An absolute dream home. Terms $17,400
F. Woods, 4-8054 or 3-2576

OAK BAY 3 BEDROOMS PLUS DEN
Location Beach Drive. Double plumbing. Beautiful family home. Full basement, oil heat. Stucco. Terms at $14,900
F. Woods, 4-8054 or 3-2576

HOLLYWOOD CRESCENT WATERFRONT PROPERTY
Eight-roomed house. Thru-hall construction. Consisting of four bedrooms, living and dining room, kitchen and den. Full basement and two-car garage. Grounds beautifully landscaped to the sea. Must be seen to be appreciated. Full price with good terms $13,250
Call Len LeDoux, 4-8054 or 2-9852

HIGH LOCATION LOVELY VIEW
1,210 sq. ft. of modern bungalow with two bedrooms, automatic oil heating, dining room 14x9'6" large living room with fireplace. Laundry room off attractive electric kitchen. Basement garage. Beautifully landscaped and outstanding value at $11,500
Call at once to see this!!
Call L. E. Kirk, 4-8054; Res., 3-8528.

OAK BAY SPECIAL
Six-room older-type house in need of decorating. Full basement. Four rooms and bath down, two bedrooms up. Lovely lot, close to Beach Drive. Open to terms and offers. Asking price $6700
Exclusive with Mrs. Johnston, 4-8054 or 2-5655

EXCLUSIVE 389 LAMPSON STREET
Eight rooms. ONLY $1,750 DOWN. Must be sold. Phone Roy E. Hills, 4-8054; Res. 3-6918

DON'T LOOK NOW BUT—
Somebody is going to get a dandy buy in a five-suite apartment in James Bay. All suites self-contained. A recent conversion. Particulars by appointment at office only. Some trade in property or mortgages considered.
Don Bacon, 4-8054 or 4-4751
NORTHWESTERN SECURITIES LIMITED
631 Yates at Broad 4-8054

SAANICH — 5 ACRES
Good land. Fruit tres. Four-room bungalow, full basement, electric pump, barn, chicken house, garage. Near bus and school. Terms $5900
Mr. Edwards, eves., 4-6935, or Sidney 68-H.

SAANICH
4½-room stucco bungalow. Living room with fireplace, two bedrooms, Pembroke bath, nice kitchen. Full high basement, hot-air furnace. Large separate garage and workshop. Half-acre parklike grounds. Near schools, stores and bus. Terms. Full price $7950
Contact J. DeMan, eves. 4-2402

H. A. HUMBER LTD.
1220 Broad Street 2-9161
Member Multiple Listing Bureau

BY OWNER
Brand new two-bedroom ranch-style home, near Rowland Heights. Beautiful built-in kitchen cabinets, linen closets, natural wood finish mahogany doors, oak floors throughout, deep cove ceilings, nice fireplace in cosy living room. Insulated, Inglis automatic hot water; Oil-O-Matic furnace; fully copper plumbed. Pembroke bath, etc. Wired for electric range, TV and telephone. Full cement basement with garage; concrete drive and walks; landscaped. Ready to move in Price $10,500
Discount for all cash.
Phone 3-6810 or 5-1106.

57 HOUSES FOR SALE

P. R. BROWN & SONS LTD EST 1900
1112 Broad Street Phone 4-7171

$2000 DOWN MT. TOLMIE AREA
This home has a through hall, 11x17 living room, kitchen, three-piece bath and two good bedrooms on the main floor. Full cement basement extra bedroom, hot-air furnace and drive-in garage. Nice lot with fruit tres. Act fast. Full price $8200
Call D. D. McLaughlin, 4-7171; evenings 3-4086

FAIRFIELD PENDERGAST ST. EXCLUSIVE
Modern five-room shake bungalow, through-hall plan, family-size living room with fireplace, dining room, cabinet kitchen, tile sink, four-piece bathroom, two bedrooms, hardwood floors, full basement with drive-in garage, automatic piped furnace. Nice garden lot. Close to bus, easy walking distance to city centre, park and Parliament Buildings. Real value at $10,500
Mr. Holms 4-7171; Eves. 4-1005

GORGE 333 KER AVENUE
Five-room bungalow, living room, three bedrooms, kitchen and bathroom. No steps. Terms. Price $4750
Please call A. M. Millar, 4-7171; Evenings, 7-1027.

$750 DOWN $750 3439 BETHUNE
THREE bedrooms, living room, kitchen, full basement with laundry tubs, fenced lot. Easy payments, for (exclusive) $4800
Please do not disturb tenant.
Gilbert Nelson, 4-7171. Eves. 5-3538

ESQUIMALT Modern Basement Suite $2500 DOWN
CLOSE TO DOCKYARD, nice cedar siding four-room bungalow. Living room 14x17, kitchen with good oil range, two good-size bedrooms, four-piece Pembroke bathroom, full basement, furnace and nice three-room self-contained suite rented at $46 per month, with NEW OIL RANGE. This is a good deal for the right couple. Early occupancy to main suite. Full price $10,750
Mr. MacFarlane, 4-7171; Res. 4-8974

A. BERNARD & CO. LTD.
629 Fort Street 4-9335
Member Victoria Real Estate Board

OAK BAY Two-Family Home
NEAR WILLOWS BEACH, CUT YOUR COSTS, JUST THE PLACE TO KEEP AN EYE ON MOM AND DAD or for the large family who want the best. Handsome 24x16 living room, family-size dining room, kitchen has range wiring, breakfast and sun room, 4-piece bath and two large bedrooms. Closed stair to self-contained suite okayed by authorities or two spacious bedrooms, bathroom, walk-in closets, etc. Beautiful oak floors, immaculate condition throughout. Full basement, OIL HEAT, laundry room, garage, etc. Nice garden, fenced. Taxes $127. Nothing to compare in Oak Bay today at the price (terms) of $15,900
Mr. Belcher, 4-9335; Eves. 4-3594.

FAIRFIELD IDEAL FOR TWO
Nine years old attractive and compact four-room stucco bungalow, extra well built, close to shopping centre, park, waterfront, etc. Full basement, furnace piped to all rooms, living room has fireplace, adjoining dining area over 21' in all, kitchen fitted for oil range, medium size and one smaller bedroom and four-piece bath, level lot, the best of soil, fenced. Terms at $8400
MR. BELCHER 4-9335; EVE 4-3594.

PROSPECT LAKE
A small home (cosy and attractive) with over an acre (4 lots). The home has a sun porch living room with fireplace, small kitchen and modern bathroom. One bedroom and a small bedroom. Low taxes. About $2,400 cash required down. Price $7900

NEAR VICTORIA COLLEGE DON'T MISS THIS
An immaculate stucco bungalow—attractive inside and outside. A pleasing living room with fireplace, cabinet kitchen with dining nook. Two bright bedrooms and bathroom, large utility room, separate garage. The small garden with lovely young fruit trees is pretty and well cared for. No steps. Low taxes. Price $7950
Call Mr. Francis, Eves. 2-2349

OLYMPIC HOMES
3244 DOUGLAS ST. 2-8217

GOING CONCERN COMBINED POULTRY AND FROZEN FOOD PLANT
This excellent revenue property is situated only 7 miles from the City centre close to the Pat Bay Highway. The large modern building comprises the following:
1. A 70-ft by 30-ft brooder house for 3,000 birds, radiantly heated by an automatic oil unit in a separate boiler room.
2. Feed storage room of 15-ton capacity with an up-to-date chute arrangement to hoppers in the brooder room thus eliminating unnecessary carrying.
3. Processing, Cooler and Quick-Freeze rooms all in first-class condition.
4. Approx. 3½ acres of cleared arable land and an irrigation pump which can handle 10,000 gallons per hour. The reservoir has a 190,000 gallon capacity and is spring fed.

This is an exceptional buy up for quick sale, the owner being forced to retire due to ill health.
Full price only $16,800 TERMS
Exclusive to Olympic Homes.
Please contact Mr. T. D. McEwan, 2-8217 days or eves. for appointment.

N.H.A. SPECIALISTS
Yes, we specialize in building low down payment N.H.A. HOMES.
Come in and see us, we will show to you a lovely THREE-BEDROOM HOME, which has a full basement with rumpus room area, Oil-O-Matic heating and carport with vertical louvered screen.
This dream home built by SCHUMACK and REHL LTD. has beautiful picture windows, with oak floors and mahogany doors throughout.
You can have this home on your lot complete for $10,995
For complete information come in and see us.
Len Wardle or Nin Dougall
Frank A. Martin Agencies
1114 Blanshard St. Phone 3-1513; Home, 3-8358

57 HOUSES FOR SALE

ISLAND INVESTMENT CO. LTD.
774 FORT ST. 4-7146-7

GONZALES MUST BE SOLD
This lovely 3-bedroom stucco semi-bungalow with double plumbing, large living room and full dining room, has a full basement with finished room and Oil-O-Matic heat. We are open to offers on full price of $9950
W. E. Washington, Sundays and Eves. 4-7232

LOTS OF FRUIT WITHIN THE CITY
This older-type house has 5 rooms, part basement, central heat and large lot. Close to town on Hillside. Open to offers at $5950
Down payment $1,000.
W. E. Washington, Sundays and Eves. 4-7232

THREE BEDROOMS OIL-O-MATIC HEATING
Just off Oak Bay Ave. on Richmond. Built 3 years, by a master craftsman, when good locations were still available. An excellent well-planned bungalow of thru hall, living room, guest dining room, 3 bedrooms, electric cabinet kitchen, full bright basement, Oil-O-Matically heated. Grounds nicely landscaped with towering oak trees for summer shade. Handy to transportation, school, 5 minutes to city centre.
J. B. Law, Sundays and Eves. 9-3251

COMPLETE PERMANENCY No Repairing or Renovating
You will never need to move again from a brand new home like this. Just completed. This new dash stucco bungalow on a fine black soil lot with established fruit trees and boat landing. Gleaming hardwood floors throughout. Living room, 2 bedrooms, electric cabinet kitchen, plus utility room. Heating is exceptional, full Oil-O-Matic air-conditioning furnace piped to all rooms. Full price $7500
J. B. Law, Sundays and Eves. 9-3251

CAPITAL CITY REALTY
650 CORMORANT 4-1923

RURAL ATMOSPHERE CITY CONVENIENCES
Just far enough out for quiet and close enough for comfort. Attractive two-bedroom stucco bungalow on four lots. Suitable for nursery or subdivision. High Quadra area. A delightful little home on terms for $6950
Sydney McDonald, 2-6484 evenings

$1500 DOWN HIGH FAIRFIELD
Attractive modern four-room stucco bungalow, oak floors, delightful rooms wired for range, fireplace, garage. Large living room, electric cabinet kitchen, two bedrooms, utility. Lovely treed lot, pleasant surroundings. Reasonable monthly payments. To see is to like it; to like is to buy. See this one first. Full price $9450
Ken Walters, 3-1248 evenings

HOLLICK REALTY LTD.
Real Estate and Insurance Agents
2-7514, 2-0732; Evenings 2-2987

WANTED FOR INVESTMENT, SEVERAL up and down duplexes. Rosevear Co., 1115 Langley, 4-6041.

57 HOUSES FOR SALE

NEWSTEAD'S

JUBILEE DISTRICT $9300
Six rooms, older bungalow, three bedrooms, new modern cabinet kitchen all electric. New colored bathroom fixtures. Oil-O-Matic hot-air heat. Full basement. Newly decorated. New wiring. A very good home in a good district. To view, call Mr. Nelson 2-8117; eves. 3-5833.

FOUR OUTSTANDING HOMES
Six rooms, stucco, oil heat, full basement. $2,000 down. Full price $8975
Five rooms, new, full basement, stucco, N.H.A. loan. $2,050 down Full price $11,000
Five rooms, three-year-old stucco. Full basement. N.H.A. loan. $2,500 down. Full price $10,200
Two years old, five rooms, full basement. $2,300 down. $70 month Full price $9850
Call W. H. McMahon, 2-8117, eves., 7-1455.

TO CLOSE OUT ESTATE 651 Manchester
We are authorized to sell this larger home immediately. Through hall, 3 large rooms, kitchen and bath on main floor; plus 4 rooms on second floor, with 2 kitchen facilities and bathroom. Full basement with furnace heat and toilet. Premises arranged so good revenue may be derived from 2 suites plus one or two rented rooms. Good rental district. Close in. For further particulars, phone Frank Salter, 2-8117, eves., 4-7239. With terms, full price $9150
MULTIPLE LISTING

CHARACTER, CHARM VALUE
Located in premium part of Oak Bay, just off Beach Drive, this charming Period example of home building and finish. Modernly equipped, five lovely rooms, basement and attached garage. Oil-O-Matic hot-water heating and set in the loveliest of secluded gardens. In perfect condition and a gem in every way. Low tax. Cash or terms $14,700
Call W. or P. Bailey at 2-8117; Eves. 3-3085

NEWSTEAD REALTY LTD.
766 FORT STREET 2-8117
Member Multiple Listing Bureau

THE ROYAL TRUST CO.

CLOSE TO TOWN
Excellent location. Three-suite self-contained apartment house. One 5-room suite, two 4-room suites. Each suite equipped with electric stove, Frigidaire and electric hot-water tank. 1½ lots with lovely garden. Oil-O-Matic hot air, air-conditioned heating with day and night time clock. Two-car separate garage. Laundry room and furnace room in full high basement. This property is in excellent condition. Approximately $11,500 handles. Rents two suites at $90 each, one at $60. Owner says sell and he will give a very good reduction for a quick sale. Price $19,500
Mr. Coles.
THE ROYAL TRUST CO.
1205 Government St 3-4126
Evenings 2-8752

REVENUE HOME—414 HILLSIDE
Two 3-room suites plus two single rooms on second floor. Basement, furnace heat, good garden lot with fruit trees. Possible revenue of $120 month. With low cash payment and terms. Full price $4,950. F. Salter at 2-8117; eves., 4-7239. Newstead Realty Ltd., 766 Fort St.

NO AGENT'S FEES
$12,200 for $13,000 bungalow, clear title, if you have at least $4,000 cash. Five rooms and utility, full basement with garage, washroom and other accommodation, Oil-O-Matic hot water heat. 3944 Blenkinsop Road. Phone 7-2563.

57 HOUSES FOR SALE

GILLESPIE, HART & CO. LTD.
611 Fort Street 4-1181
Member of Multiple Listing Board

LOW DOWN PAYMENT WITH REVENUE
A comfortable older home in JAMES BAY consisting of entrance hall, living room with fireplace; dining room; large front bedroom on ground floor; two bedrooms up; full basement; hot-air furnace, drive-in garage. Also two-room cottage containing bed-sitting room and kitchen, rented at $25 per month. Low down payment. Asking price $6950
Evenings call Don Parker 2-1528 or Arnold Philipsen at 2-9820

UPLANDS EXCLUSIVE LISTING
A delightful Tudor-type bungalow of 7 rooms, designed by an architect to take full advantage of the view and the nicely-treed lot. All rooms are spacious. Two complete bathrooms. Must be seen to be appreciated. Price reduced to $21,000
Terms arranged if desired.
Call J. D. Gunn eves. 4-3064

FRASER BISCOE
576 YATES 3-9413
Member Multiple Listing Bureau

$2000 DOWN
NEAR BEACH
SEVEN-MILE CIRCLE
3 BEDROOMS
THREE-YEAR RANCH STYLE
NO STEPS
SMALL BASEMENT
OIL-O-MATIC HEAT
FULL PRICE $9650
Eves., G. Munro, 4-1867.

OAK BAY WITH VIEW
A home to be proud of, nestled in its high snug location where the view is grand, this three-bedroom split-level home of distinction must be seen to be appreciated. Huge living room, dining room, compact kitchen, oil hot-water heat, drive-in garage—all in the best of taste. Terms available $17,000
Office, 3-9413
Eves., D. Peakes, 2-2126

BY OWNER
1-year-old ranch type N.H.A. home in beautiful Cadboro Bay. Huge wooded lot. Three good sized bedrooms and bath off through hall. Living room. Separate full size dining room. Modern electric kitchen, combination playroom and utility room off kitchen separated by Dutch door. Have been transferred east and must sell this quality home as quickly as possible.
$14,250
$3600 Down
4047 Haro Road
(Water side of Arbutus Road)
Phone 7-3223

HERE IS REAL VALUE
New 2-bedroom, living room, electric cabinet kitchen with area, full basement, drive-in garage, oak floors throughout. Stucco exterior. Duroid roof, good city location. With terms. Full price $9,500. F. Salter, 2-8117; eves., 4-7239. Newstead Realty Ltd., 766 Fort St.

$7,900—PEMBROKE, NEAR JUBILEE Hospital, attractive home with three-room suite downstairs and $80 monthly from second floor. Two bathrooms. A cosy home, not too large, with low heating costs and taxes under $100. S. Hargrave, Realtor. Central Building, 4-9827 any time.

$5,500—3 BEDROOMS, BATHROOM. $400 down, $60 month. 3-9102.

Times Crossword Contest

$200

No Winner Last Week

THE RULES

Solve the clues as you would any crossword puzzle. Clip out the dotted form and mail it to The Victoria Daily Times.

You can send in as many entries as you like in one envelope, but they must be on the form printed in the paper. Facsimiles will NOT be permitted. This puzzle will be printed on Friday, Saturday and Monday.

All answers must be received by the morning mail of Wednesday.

Be sure to clip on the dotted line. This is for the convenience of tallying entries.

EARLY MAILING WILL BE APPRECIATED

The answer will be printed in Friday's paper each week. It will be a good idea to keep a record of your solution and compare it with the answer.

PRIZES

Anyone may enter with the exception of employees of Victoria Press Ltd., and their families. A prize of $25 will be paid for solving the puzzle. If there is more than one winner the prize will be divided.

BONUS

If the winner is a regular daily subscriber to The Times by carrier or mail a special bonus will be paid in addition to the regular prize of $25. (Agents and dealers are not classified as carrier subscribers.) When there is no winner the bonus will increase at the rate of $25 per week until a winner is found. When there is more than one winner the current bonus will be divided.

This week's prize is $25, plus a $175 bonus.

Study the clues carefully before you write down your answers. There is always one answer which is best. The decision of the judges in the contest will be final and all contestants taking part agree to abide by their decision.

PUZZLE No. 149

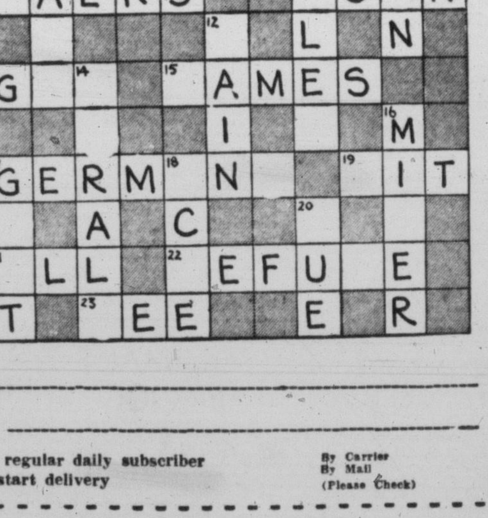

NAME ______

ADDRESS ______

☐ I am a regular daily subscriber
☐ Please start delivery
By Carrier
By Mail
(Please Check)

Puzzle No. 149 — CLUES — Puzzle No. 149

ACROSS:
3. At sea it will give a ship's captain something to worry about
7. Snap in two pieces, perhaps
8. Doctors will tell you it can be bad for the heart
9. A precious stone
10. A man who —— about his garden a lot probably loves gardening
11. Brought into the world
13. Short for "gymnasium"
15. It's impolite to call women ——
17. Took years to subdue in World War II
19. It might help to increase the popularity of a songwriter
21. Three quarters of "full"
22. A scientific body is quite likely to —— a new theory at first sight
23. Use your eyes

DOWN:
1. It's enough to aggravate any sincere host if his guest turns out to be a —— person
2. A clerk may find he gets to lock up this door each night through force of habit
4. Mineral that yields metal
5. If reckless, will be frowned upon by most people
6. If you —— to speak several languages, you're probably the studious type
12. Will completely spoil a holiday if continuous
14. Some artists are resigned to having their —— criticized by ill-informed people.
16. He works in a mine
17. If bad, can have inestimable results
18. Measure of area
20. You can't expect a man to be pleased if you fail to give him his ——

TIMES CROSSWORDS, C/O VICTORIA TIMES
2631 Douglas Street
Send all entries in one envelope—each entry is checked individually.

HARRY FOSTER LTD.

1732 DOUGLAS STREET 2-2101
Opposite "The Bay"

HARD TO FIND! HERE IT IS!!

HIGH QUADRA N.H.A. – 2 YEARS OIL-O-MATIC Full Basement

Owner transferred and offers this immaculate home for sale with possession in three weeks. Just two years old and in an extremely nice location with attractively landscaped grounds. Kitchen with tiled sink, wired for range. Dinette with oak floors. Living room 17x13. Three good bedrooms. Four-piece bath (colored fixtures). Full high basement with drive-in garage. Copper hot water tank. This home has been meticulously cared for and is attractively decorated throughout. N.H.A. loan of $7,150 payable at $65 per month including principal, interest at 5¼% and taxes.
FULL PRICE $11,950
Exclusive with Herb Hodgson, 2-2101 or 9-2114 day or night

Your Invitation TO INSPECT NEW HOME BERMUDA PLACE BACK OF 3778 CADBORO BAY RD.

No personally conducted tour—just consider yourself free to inspect at your leisure. Signs on property and FRONT DOOR IS OPEN. What you will find: Beautiful living room (raised Roman tile fireplace), dining room, electric kitchen, breakfast nook, utility space, THREE BEDROOMS, TWO BATHROOMS, extra large high basement, double garage. Oil-O-Matic heating. Full price, on good terms $17,900
For further information call Leonard Wright, 7-1659, Robert Mitchell 3-4473 or 2-2101

NEW – VIEW MOVE IN NOW $8950

Just completed in detail. Fully insulated bungalow with drive-in garage and furnace in full high basement. 4½-room sturdy bungalow (oak floors) consists of two bedrooms, cabinet electric kitchen, living room with Roman tile fireplace. Close to bus. On sewer. A very cosy little home with a very good view. Possession right away.
Charles Vining, 2-2101 anytime

LIVE RENT FREE DUPLEX OAK BAY BORDER

Each side a completely separate home, with two bedrooms, living room, dinette, electric kitchen, 4-piece Pembroke bath, full basement, drive-in garage and Oil-O-Matic heating. Rental from either side will cover monthly payments, so you live RENT FREE after down payment of less than $5,000 has been made. Excellent value at $18,400
Sorry, address cannot be given over phone, but appointment to view can be arranged by calling Robert Mitchell at 2-2101 or 3-4473.

REDUCED $8950 $2000 DOWN

Immaculate 12-year-old stucco home, close to stores and bus line, attractive living room with fireplace through hall, both bedrooms have lovely oak floors, modern, efficient kitchen, wired for range, UTILITY attached to kitchen, glass-lined electric hot-water tank, full basement with small extra room, separate garage. Give me a call. I'll meet you there or drive you there.
George Jessup 2-2101; eves., 2-1667

SECLUSION OAKS — FRUITS HIGH QUADRA

Super Tudor-style home set in 1½ acres of gracious landscaping comprised of lawns, fruit trees, oaks, valuable shrubs. OIL-O-MATIC HOT-WATER HEATING PLANT IN FULL BASEMENT. Large extra, beautiful living room, dining room, electric cabinet kitchen and two twin-sized bedrooms (or four bedrooms). Not many like this for sale—ever. About half cash required.
Full price $12,950
Charles Vining, 2-2101 anytime

OAK BAY EXCLUSIVE Owner Transferred $14,500

Not quite one year old, front landscaped and almost ground-level entrance. The owners are moving East and give you this marvellous opportunity. Excellent living room, Roman tile fireplace; dining room, cabinet kitchen with natural wood finish, nook; three good bedrooms; kitchen and four-piece colored Pembroke bathroom have expensive rubber-tile floors. Full high basement, drive-in garage. Large N.H.A. mortgage of $10,200 can be taken over. You can see the house anytime by calling
George Jessup, 2-2101; eves., 2-1667

STUCCO, 3 BEDROOMS $495 DOWN

Considered. $5,950. Esquimalt stucco bungalow with utility room and cabinet kitchen. For address please call Douglas Hawkes at 2-4494 or 2-2101 anytime.

ESQUIMALT—5 ROOMS

Modern 5 rooms basement, rumpus room. Forced-air heat. An exceptionally attractive exterior with low appearance and planters. Located Cauliflower-Tillicum area. Address available from Mr. Douglas Hawkes at 2-2101 (after hours 2-4494 or 2-2101).

NEW RANCH-STYLE 3 BEDROOMS — OIL $1756 DOWN

Say! Will you ever love this lovely home just being finished for possession in less than a week. Forced-air oil unit with perimeter ductwork guarantees warm floors and top efficiency in heating at the flick of a dial. "L" Shape living room, dining room, electric kitchen and utility room, good closet accommodation. Storage area and carport attached. Planter. Oak floors throughout. Large windows. Located near school on paved street, sidewalks and street lights. Full price $10,950
(5% interest)
Call Mr. Douglas Hawkes at 2-2101 (after hours 2-4494 or 2-2101).

UNFINISHED HOUSE, 5 ACRES land, 10 miles out, $4,500 or nearest offer. Prefer cash; terms considered. 9-3930 evenings.

TOWN AND COUNTRY HOMES LTD.

1927 Quadra Street Phone 2-7276

CLOSE IN

Seven-room semi-bungalow, vacant. FULL PRICE (TERMS) $5300
Call Mr. Christensen, 2-7276

GORGE

SPACIOUS four-room bungalow plus utility, high location, wired for electric range, good view $6850
Ken Sturgeon, 2-7276 or 7-1580

CADBORO BAY SEA VIEW

Brand new six-room rancher situated on View lot overlooking Cadboro Bay. Basement, Oil-O-Matic heating, attractively finished. A superior home. Excellent terms. Reduced to SELL $17,900
Contact Mr. Ludlow; 2-7276, res. 3-5101

BRAND NEW HOME $3000 Down—$3000

Four-room bungalow just completed, oak floors, living room, modern kitchen, two bedrooms, full basement and drive-in garage. FULL PRICE $9500
Contact Harold Ware, eves., 2-1461

RANCHER 1 YEAR OLD N.H.A.

Six-room bungalow all in spotless condition, "L"-shaped living room and dining room, modern kitchen, three bright bedrooms, Pembroke bathroom, car port, fully insulated, $3,800 down payment and assume N.H.A. mortgage of $8,100, 5¼% at $66 per month, including taxes. Full price $11,900
Contact Harold Ware, eves., 2-1461

N.H.A. HIGH QUADRA 5 YEARS

4½-room bungalow all in good condition. Through-hall plan with living room and fireplace, modern kitchen wired for range, dinette, Pembroke bathroom, two bedrooms, stucco, Durold roof, full basement, drive-in garage. Assume N.H.A. mortgage $4,900, 4½% at $47 a month which includes taxes. FULL PRICE $9750
Contact Harold Ware, 2-1461 Eves

FAIRFIELD — DUPLEX SIDE BY SIDE 7 YEARS OLD

Five rooms each side, oak floors, full basements, drive-in garages, living room, dining room, kitchen, two bedrooms each side. Insulated. Wired for ranges. Assume mortgage of approximately $10,200 at $80 a month. FULL PRICE $19,950
Contact H. Forresh, 2-0274 eves., or 2-7276

CITY $2450 Down—$11,600

Possession six weeks—new N.H.A. bungalow, basement oil heat, in new City subdivision THREE BEDROOMS. Call George Thorneloe, 2-7276; Eves. 7-2771

CEDAR HILL $2000 Cash Price $11,000

New N.H.A. stucco bungalow, full basement, oil heating, drive-in garage. Spacious rooms.
George Thorneloe, 2-7276;
Eves. 7-2771

GLISTENING NEW

MODERN four-room stucco bungalow with full basement, furnace and drive-in garage. Smart kitchen wired for electric range, hardwood floors, fireplace. IMMEDIATE POSSESSION. Clear title, high city location, close to bus and stores.
FULL PRICE $8900
Ken Sturgeon 2-7276 or 7-1580

SMALL BUNGALOW CITY $1500 Down—$1500

Three-room bungalow in good condition, taxes only $36, on sewer balance $45 a month. FULL PRICE $4750
Contact Harold Ware, eves., 2-1461

OAK BAY $1500 Down—$1500

Five-year-old bungalow, four rooms, large living room with oak floors, no basement, no steps, ideal for elderly couple, two bedrooms and modern kitchen. Pembroke bathroom, taxes $103, utility with tubs.
FULL PRICE $8750
Contact Harold Ware, eves., 2-1461

SIDE-BY-SIDE DUPLEX

This nearly new attractive duplex of 1,680 square feet. Each side has two bedrooms, living room, modern kitchen with electric range and dining space, basement, a package Oil-O-Matic heating unit and drive-in garage. One side rented at $80, the other owner-occupied. $17,500
Please ask for Mr. Hope; eves., 7-2734

5 ACRES — V.L.A. ROYAL OAK

Four-room house, full basement with extra room, good well, year-around electric pump, all good soil, almost all cleared and in hay. $2,200 cash.
Full price only $5900

HIGH GORGE $1250 DOWN

Three-room siding bungalow on large lot. Ideal for retired couple.

SALE OR TRADE High Location

Seven-room ranch-style semi-bungalow, 1,500 square feet of floor space, hot-water heating, on large lot 70x170 in district of all new homes. Owner wants five-room bungalow in Oak Bay area; same price $12,300
Please ask for Mr. Ridings, eves., 8-3333.

JOHN GREENWOOD

3-7041 1241 BROAD STREET

EXECUTOR'S SALE Cadboro Bay—White Cottage

Instructed by an executor, we offer this extremely comfortable and compact cottage in sunny location, one block to stores, transportation and short distance to beach, school and church.
Four rooms in lovely condition throughout. Living room 18x12 with fireplace, bedroom 12x9 with built-in features, well planned kitchen, bathroom, large utility room with HOT WATER heating plant, cooler, etc. Spacious attached garage with room for workshop. NO STEPS TO CLIMB. Lovely surrounding garden (Polyanthus now in bloom), fruit trees, completely fenced. THIS IS A LITTLE GEM as a home for an elderly or young couple amongst nice homes in a pleasant and convenient spot. Taxes only $74. The price has been set to effect quick disposal in order to close estate and is firm at $6975
An oil-burning range can be purchased as now installed. Some terms can be arranged. ACT QUICKLY.
Phone Mr. Gilmer
Exclusive Agent

SWINERTON & CO. LTD.

3-7181

OLDER-TYPE THREE-BEDROOM home, basement, furnace, hardwood floors. Early possession. 3-0929 after 5.

VICTORIA Realty Ltd.

24% REVENUE 24%

Only $2,800 down for a duplex which is rented at $60 and $40 per month. Four rooms and Pembroke bathroom down; three rooms and bath up. Full basement. Near shops, school and bus. Don't miss this grand opportunity. Keith Archibald, eves. 3-0076 or R. O. Ney; eves. 4-5406; days, 2-9145.

BRAND NEW DOWN—$2450

Three big bedrooms, large living room with fireplace, dining room, spacious kitchen, utility; wall-to-wall carpets all rooms. Oil-O-Matic heating.
Full price $10,950
Call H. F. Smith at 2-9145; eves. 4-6118.

EXCELLENT FAMILY HOME

Only four years old. Three bedrooms. Reasonable terms. Full price is $8500
Phone Mrs. Woods at 2-9145; eves. 3-5977.

$7350—RETIRED COUPLE—$7350

A new home with oil heat near stores and bus. Large living room with fireplace, cabinet kitchen, two nice bedrooms. It is seldom we get such outstanding value in a new home. Do not miss this opportunity. Phone today, Mr. H. F. Smith at 2-9145; eves. 4-6118.

DOWN—$1150

Gorge area. Snug little home. One bedroom, living room, large kitchen, utility. Very large lot with 12 fruit trees. New cooker goes. Full price $4950
Call H. F. Smith at 2-9145; eves. 4-6118

OAK BAY

Three bedrooms, two years old. Spacious rooms, beautifully decorated. Full price is $17,200
Terms
Phone Mr. Woods at 2-9145; eves. 3-9577.

A REAL FAMILY HOME OWNER LEAVING TOWN—SACRIFICE

If you have a family you will appreciate this delightful home consisting of large living room and fireplace, dining room, cabinet kitchen, two bedrooms and den on main floor. Also two more bedrooms and sewing room up. Full, high basement with drive-in garage. Situated on a good high lot with plenty of trees and seclusion. See this before you buy. Price $14,900
Good terms
Call Keith Archibald, eves. 3-0076 or R. O. Ney, eves. 4-5406; Days, 2-9145

VERY CHOICE LOCATION GREATLY REDUCED

Ranch-style bungalow. This home has all you can ask in a modern home. Three nice bedrooms, good living room, dining room, cabinet kitchen and nook, utility room. Full high basement with Oil-O-Matic furnace, attached garage. This home must be sold. Be sure to see it before you buy. Generous terms $15,750
Please call Keith Archibald, Eves., 3-0076 or R. O. Ney, eves. 4-5406; days 2-9145

ESQUIMALT

Attractive 2-bedroom cottage on large lot. Suitable retired couple or just-weds. Terms Only $6500
Drive by 484 Foster. Phone Marc Norman, eves. 3-0395 or Jack (Boots) LeBoutillier, eves. 3-3883; days, 2-9145

1115 DOUGLAS ST. 2-9145
(Opposite Eaton's)

STEWART CLARK & CO.

608 BROUGHTON PHONE 5-2481

OAK BAY Distinctive Semi-Bungalow 4 Bedrooms Oil Hot-Water Heat

A most appealing home on one of the nicest residential streets in the Willows school area. Has 21x15 living room, full dining room, electric kitchen with nook, lots of cupboards and adjoining utility room; main bedroom, 16x14, with double closets; two others twin-bed size; 4-piece bath with chrome leg basin; concealed stairway to finished room and space for another one and bath; full basement with extra plumbing; attached garage. A 70-ft. lot, nicely landscaped. Particularly well built insulated and well-appointed. Price $16,500

DESPARD AREA

Well-situated and well-planned; has through hall, attractive living room with tiled fireplace, full dining room, a dream kitchen with built-out nook and adjoining utility room, three bedrooms; good closet space and oak floors throughout; full basement, garage and Oil-O-Matic hot-air heating. Terms as low as $4,000 down might be considered. N.H.A. construction. Quick possession.
Full price $14,500
These are new listings received today and are priced right.
Evenings: Mr. Custance, 3-7930
Mr. Ford, 4-1863
Mr. Massey, 5-1912

SWINERTON'S

(Established 1889)
620 BROUGHTON ST. 3-7181

UPPER ROCKLAND CRAIGDARROCH

Family home on large lot. Ideal situation and easily duplexed. Comprises entrance vestibule, large hall, spacious living room with beamed ceilings, hardwood floors, fireplace, guest-size dining room, electric cabinet kitchen, den with fireplace, three bedrooms and bath up. All insulated. Full basement, oil hot water heat, washroom and toilet, laundry, rumpus room, separate double garage.
Full price $13,650
Mr. Cox, 3-7181; Res. 3-3814.

WAIT NO LONGER

Move into your own home now. I have brand new N.H.A. homes in all districts. Low down payments, monthly as low as $52. Such as the following: 3-bedroom plan with through hall, large L-shaped living room, hardwood floors, well-planned kitchen, extra high daylight basement with drive-in, oil furnace. For further information and to view, call Mr. Holland 3-7181; res. 4-7659.

PENSIONER'S DREAM CLOSE IN

Situated on a quiet, boulevarded, street close to shopping and transportation, this cosy stucco bungalow is in spotless condition. There is a nice living room with fireplace, 2 bedrooms, smart kitchen with a nook, and a utility room. Automatic heat and attached garage all make this a very attractive little home.
A buy at $7800
Mr. Crow, 3-7181; res., 2-0775

1739 CEDAR HILL CROSSROAD, UP from Richmond Road, smart large five-roomed plus utility. Full basement, oil hot water heat, drive-in garage. Good terms. Please don't disturb the owners. Price $12,950. Mr. Drew of J. H. Whittome & Co. Ltd., 2-4255 any time.

NEW, SPOTLESS, MODERN stucco bungalow, four rooms, bathroom fireplace, oak floors, oil heat. Garage. Nice garden. $7,350, terms; half cash. (Invite cash offer). Rosevear Co., 1115 Langley. 4-6041.

BRENTWOOD PROPERTIES
1 acre, fruits, shrubs, 4-rooms, bath, basement, sea view, $10,000. Offers considered. Harold Cross, Keating 46T. West Saanich Road.

WESTERN HOMES LTD.

611 YATES STREET

OIL-O-MATIC HEAT SLASHED PRICE

Lovely six-year-old cream stucco bungalow with no steps. Approximately 1,000 sq. ft. floor space, Duroid roof. Comprises reception and through hall, large living room with open fireplace and planter, L-shaped dining room with French door to nice patio. Modern cabinet kitchen wired for range, utility room with trays. Two large bedrooms with clothes closets. Pembroke bathroom with built-in vanity, tile floors in kitchen and bathroom, automatic oil furnace, automatic electric hot-water tank. Insulated. Some Venetian blinds. Attached room for storage and large drive-in garage. Nicely landscaped lot front and back. Low taxes. N.H.A. mortgage of approximately $4,350 at 4½%. Payments only $46 per month including taxes. 2¼-mile circle. Owner has offered this dandy home for sale for cash to mortgage at low price of only $8750
Roy Smith, 2-2157; Eves. 7-3213
J. Middleton, 2-2157; Eves. 3-3648

CITY—QUADRA

Three-year-old stucco bungalow consisting of large living room with fireplace and dining area, four-piece Pembroke tiled bathroom; two large bedrooms. Full basement with drive-in garage and extra bedroom. Economical electric heat. Landscaped and ready to move in.
Price on terms $11,300
J. Middleton 2-2157 or 3-3648 or Roy Smith 2-2157 or 7-3213

$990 DOWN BRAND NEW OIL HEAT FULL BASEMENT

This beautiful ranch-style home is unbeatable at the price. It has everything. 1,200 square feet of floor space, hardwood floors throughout. L-shaped living and dining room. Lovely cabinet kitchen. Pembroke bathroom, two bedrooms. Full basement, automatic oil air-conditioned furnace. Laundry tubs. Electric hot-water heater. Drive-in garage. See this now. It won't last.
Full price $10,950
Call Johnny James, 2-2157; Eves., 2-6515

$1000 DOWN 5½ ROOMS GLASS STUCCO

Close to transportation, schools and stores. Consists of entrance hall, large living room with fireplace, coved ceiling. Three spacious bedrooms, four-piece Pembroke bathroom, cabinet kitchen with archway to dinette. Full high cement basement with hot-air piped furnace. Separate garage. Nice lot, fenced and landscaped. Low taxes. Very good value at only $8750
Phone Norman Thornber 2-2157; Evenings, 9-1853

N.H.A. BRAND NEW $2250 DOWN

Just completed and of outstanding construction. Comprises through hall, spacious living room with Roman brick fireplace. Family dining room, beautiful kitchen wired for range, two large, bright bedrooms. Four-piece Pembroke bath. Oak floors throughout. Full cement basement, hot-air piped heat. Fireproof drive-in garage. Very good value with easy N.H.A. payments.
Asking price $10,950
Phone Norman Thornber 2-2157; Eves. 9-1853

$1500 DOWN OAK BAY VACANT

Neat and clean five-room bungalow. Two bedrooms, living room with fireplace, large dining room, kitchen, range wired. Three-piece bath, basement, furnace, copper electric hot-water tank, drive-in garage. New wiring and plumbing. Completely decorated inside. Payments $65 month.
Move-in-now price $8425
Mr. Evans, 2-2157; Eves. 9-2182

DALBY & CO

634 VIEW STREET 3-6241

SEA VIEW

$3500 DOWN $75 A MONTH
10 large rooms, older-type home, as solid as a rock from full basement to roof. Dining room, living room, cabinet kitchen, sunroom and den, main floor; five large bedrooms up; automatic oil hot-water heat; driver in garage. Near Dallas Road, in Fairfield.
Asking price $14,000

ACREAGE

Eight acres, new four-room bungalow, most of soil lots of water. $3,000 down cabin. Will accept
Full price $9500
Office 3-6241 Mr. Kemp. Evenings 3-8442

"WHY NOT" BUILD THAT DREAM HOUSE

We will help finance you and sell your present home or build you a 1,550 square foot three-bedroom full basement N.H.A. home for $12,350 including lot—or give you lowest available contract price on your plan.
Phone or visit our building department for further details.
Marc Norman or Jack LeBoutillier. Telephone: eves. 3-0395 or 3-3883; days 2-9145.

VICTORIA REALTY LTD.

1115 Douglas St. Opposite Eaton's

BRAND NEW! BRAND NEW! OAKLANDS DISTRICT

Two large, bright bedrooms, lovely spacious kitchen with eating area, beautiful living room featuring a nice fireplace and good-size draft-proof windows. Oak floors throughout, attached garage. This attractive home is situated on an exceptionally large lot and is priced at the low, low price of $8500
Call Len Wardle
Office: 5-1513
Home: 3-8350

FRANK A. MARTIN AGENCIES
1114 Blanshard St.

SNAP, SNAP SNAPPING

4-room stucco bungalow, high location, high Quadra. Close to four ways corner. Fenced lot, good separate garage, low price, low down payment on good terms. $5900
Mr. Vallance 4-4127, eves. 7-1917

Ker & Stephenson Ltd.

QUADRA AREA
There is a fine family in a very nice house located out on Quadra Street who are moving into a new home. Their present house has been appraised and priced reasonably to ensure prompt interest. It is a house of two bedrooms and a third, smaller sleeping room, a pleasant modernized kitchen, full-size dining room and a living room, all nicely laid out on a spacious through-hall plan. Other attractive features are the efficient and economical hot water heating system, the full basement, and convenient location. If you are looking for a home in this price range, then you owe it to yourself to examine what is available here, with terms, for $9,500
THE CANADA TRUST COMPANY
1130 Government Street
Douglas Willard
2-8111 Eves. 4-6048

BY BUILDERS—NEW FOUR-ROOM stucco bungalow, full basement, furnace, drive-in garage. Close to bus, two-mile circle. Price, $8,950. Clear title or $4,500 mortgage, payable at $45 per month. 3-0507.

WHITTOME'S

ESTABLISHED 1898

ONE

No. 1415—Smartest, neatest, brand new four-room-plus bungalow in the city at the price. "L" plan living and dining room, dandy cabinet kitchen and utility room, two good-sized bedrooms and Pembroke bath. Oil heated. Fully insulated. Good district. About half cash to handle.
Full price $6850

TWO

No. 1416—N.H.A., three-bedroom, six-room, two-tone stucco, full basement bungalow. Good location just off High Quadra. Large lot, fruit trees, etc. $2,550 down, $62 monthly including taxes. Hurry for this one.
Full price only $10,950

THREE

No. 278—Spacious, modern, six-room bungalow, just two years old. Through hall, large living room, fireplace, "L" plan dining room. Cabinet kitchen, three all good-sized bedrooms with big closets, Pembroke bath, vanity, etc. Oak floors throughout. Full extra high basement, automatic heat. Drive-in garage. Garden fenced and landscaped. N.H.A. built. Good terms and excellent value at $12,500
For any of the above new, exclusive, exciting listings, call Mr. Drew, 2-4255; Res. 3-4980

7.68 ACRES OF CLEAN DIRT—IN SAANICH

No. 1404—Only nine miles out on paved highway. Cleared, productive soil, tested A-1 for holly farm, turkeys, fruit and vegetables. Sheds 8x10' and 14'x40'. Living quarters as well for only $7950
Suit V.L.A.
Please phone Roy Harris, 2-4255 anytime; Res. K1307.

LAKE HILL BARGAIN

No. 1417—Three bedrooms, large living room, fireplace; three-piece bathroom, large cabinet kitchen with family nook. Oil heat, electric domestic hot water. Attached garage, small grounds fenced with fruit trees, low taxes, close to school, transportation and shopping. Some terms on full price of $7950
For appointment to view phone Mr. Lowman, 2-5537 or Mr. Meuffels, 2-7829.

$2000 DOWN $55 MONTHLY

No. 1410. You could try $1,500 down on this wonderful little home. Just 12 years old. Through hall plan, oak floors in all rooms. Dandy kitchen and bright dinette. Utility with laundry tray on main floor. Full basement, piped hot-air furnace. Two-car separate garage, fenced garden. High, dry location and good bus service. Taxes including sewer, $135. A wonderful buy for cash or terms. Price $8950
Call Mr. Drew immediately for this one. 2-4255; res., 3-4980.

SEA VIEWS

See Mt. Baker and the ships at sea from the front garden and living room of this modern five-room basement bungalow. It's a choice SEA VIEW location. Outstanding garden lot being larger than average affords ample space for the green thumb. This home was built for owner and this is the first time offered for sale. It is excellent construction and you will find it in spotless condition both inside and out. Utility room is also located on main floor. Ideal home for you. Some terms. Full price $13,900
Call Mr. Wood, 2-4255 anytime.

UPLANDS BORDER

No. 1347—This EXCLUSIVE listing in an EXCLUSIVE area INCLUDES 3 bedrooms and EXCLUDES any buyer with less than $5000 DOWN. The LOW taxes will stagger you! Three bedroom modernized home—oil perimeter heating—spacious living room 25x15 with large granite fireplace, double view windows, oak floors and all the trimmings, full dining room. See it for yourself at the price of $12,800
Call Guy Meuffels, 2-4255.
Eves. 2-7829

DREAM HOME

No. 1378—This dream was a house of modest cost with a 22-foot living room dinette, bright cabinet kitchen where meal-making becomes a pleasure and an art, four-piece bathroom, two bedrooms, utility room. Very nice garden with fruit trees and shrubs. Level lot, no steps. Quick possession. Terms considered.
Price $7900
Mr. Clarke, 2-4255. Eves. 3-1328

J. H. WHITTOME & CO. LTD.
1218 BROAD ST. 2-4255 Anytime
Member Multiple Listing Bureau

BROWN BROS.

AGENCIES LTD.
1125 BLANSHARD STREET
PHONES 3-1183 4-3741
Member Real Estate Board of Victoria
Member Multiple Listing Bureau

OAK BAY

OWNER LEAVING FOR VANCOUVER. N.H.A. six-room stucco bungalow, full cement basement, Williams' automatic oil heating, drive-in garage. Very smart design. Lawns are in. Quick possession. Asking price with excellent terms $14,500
Mr. Lawson, 3-1183; res. 2-5275

FAIRFIELD $2500 Down

Modern five-room bungalow. Very large living room, stone fireplace, guest-size dining room, large kitchen, two twin-sized bedrooms, spacious Pembroke bathroom with pedestal basin. Oak floors. Extra large room in basement. Separate garage. 1,200 sq. ft. floor space. Close to bus and stores. Asking price ($2,500 down) $10,500
Exclusive Listing
Mr. Lawson, 3-1183; res. 2-5275

DE LUXE DUPLEX Willows Area

This older-type conversion has been beautifully kept and designed for FLOOD-LIGHT. Both suites have large living room, guest-size dining room, two bedrooms, sun porches, etc. Oil-O-Matic heat; new two-car garage. Located on large, beautifully landscaped easy-to-keep lot. Upper suite presently rented at $100 (should be $125). Priced below appraisal value (with terms) $22,000
Mr. Gaunt or Mr. Clarke, eves. 9-3407

FAIRFIELD DE LUXE

Almost new five-room bungalow in splendid condition throughout. This home has EVERYTHING including Oil-O-Matic heat, drive-in fireproof garage. Built by master craftsman for his own home. Owner transferred, must sacrifice. $11,650
with terms at
Mr. Gaunt or Mr. Clarke, eves. 9-3407

TRULY THE BEST BUY WE HAVE SEEN FOR SOME TIME

4½-room stucco bungalow. Two good bedrooms, living room, fireplace, all attractively decorated. Located on beautifully landscaped lot, 60x190. Shade trees, rockeries and fish pools. Garage, workshop and storage shed. Conveniently located to stores, bus and city centre. If you are looking for a home in this price range, this cannot be equalled. Terms, $2,200 down. Price $7950
Mr. Gaunt or Mr. Clarke, eves. 9-3407

$1,000 DOWN
$1,000 DOWN
$1,000 DOWN
Owner sacrifices and slashes price of this brand new five-room house, consisting of over 1,000 feet of floor space, featuring good view windows, oak floors throughout, living room-dining "L" styled and spacious bedrooms for twin beds. Large kitchen with attractive cupboards. Arborite sink. Full basement, drive-in garage, automatic oil heat. Surrounded by good homes, in a semi-rural area with new housing and new school being erected. Reduced price for immediate sale, $10,950. Contact Mr. I. V. Saunders, at 2-8217 days or nights. Olympic Homes.

NORTH QUADRA DISTRICT—NEW stucco bungalow, five and one-half rooms, Pembroke bathroom, oil heat, three bedrooms, fireplace, garage, wired for electric range. $8,500. Terms, $3,000 down. Offers invited. Rosevear Co., 1115 Langley, 4-6041.

DEAN HEIGHTS — LARGE MODERN 6-year 5 rooms. Utility, view windows, hardwood floors throughout, full basement, automatic heat. Small garden. $13,500. No agents 2-3394.

BOORMAN'S

ESQUIMALT EXCLUSIVE $1500 - DOWN - $1500

AGE 12 years. Excellent condition throughout. Four rooms, plus ample storage space. This is a well-looked-after little home and it would be ideal for a small family or net over 13% as an investment. LOOK! PRICE ONLY $4950
DON'T DELAY!
Phone Stan Cornish, eves. 3-5878; Allan Mutch, eves. 4-1867

HIGH VIEW LOCATION EXCLUSIVE

Startingly beautiful four-room shake bungalow. Living room 18x16 with fireplace and oak floors. Large cabinet electric kitchen with dinette. Two bedrooms, three-piece Pembroke bathroom. Full basement with piped furnace, laundry tubs, electric domestic hot water and drive-in garage. Close to all services. Low tax. Suitable terms. Full price $8500
Mr. McDonald, eves. 2-1542.

FAIRFIELD SPOTLESS HOME 2 BEDROOMS—PLUS EXTRA BASEMENT ROOM

This is good value ! !
Large living room with fireplace. Electric kitchen with dinette. One large, one medium bedroom. 4-piece bathroom. Full cement basement. Hot-air piped heating. 11 years old. Lovely garden lot. Excellent value at only $9950
R. F. Harris, eves. 7-2998
A. Mutch, eves. 4-1867

SAANICH EXCEPTIONAL VALUE AIR-CONDITIONED OIL HEAT

This brand new stucco and siding bungalow features: Brick planter at front, 23-foot living room with open fireplace (fireplace wall and doors finished in blonde mahogany), oak floors throughout, dining room, electric cabinet kitchen, two bedrooms, concrete basement with electric hot-water tank, laundry tub and fireproof garage. PRICE ONLY $9950
S. C. Cornish, eves. 3-5878.

EXCLUSIVE OAK BAY BORDER

JUST COMPLETE! Smart new two-bedroom bungalow, a through-hall plan with large combined living-dining room.
Featuring
Oak floors throughout
Full insulation
Metal sash
Mahogany doors
Roman tile fireplace
Full high daylight basement with Oil-O-Matic heat, drive-in garage, laundry trays.
Full price $10,750
Allan Mutch, 4-1867.

THIS CAN BE YOURS NEW — 3 BEDROOMS

Are you dissatisfied with your present dwelling? Here's an opportunity to be the proud owner of a brand new full-basement, 3-bedroom home in an excellent residential area. Features an attractive living room with dining area, through hall, oak floors, electric cabinet kitchen, oil conditioned heat, garage. Close to schools, bus and shopping. Good terms. Full price $11,500
T. Smith, eves. 4-7325.

HIGH LOCATION 1 ACRE—SECLUSION

WELL-CONSTRUCTED HOME, ONLY 9 YEARS OLD. OIL HEAT, FULL BASEMENT, 3 BEDROOMS. LOW TAXES. FULL PARTICULARS ON REQUEST. PRICE WITH TERMS $13,500
R. F. Harris after hours, 7-2998.

BOORMAN INVESTMENT CO. LTD.

616 VIEW ST. 3-7124

TOWN & COUNTRY HOMES LTD.

1923 Quadra Street Phone 2-7276

SUPERVISED N.H.A. CONSTRUCTION
APPROVED CONTRACTORS
READY TO BUILD THE HOME OF YOUR CHOICE

$484 DOWN, PLUS LOT Contract Price, $8695

Spacious well planned family bungalow, four rooms and dinette, attached garage, utility room and storage, oak floors, fully insulated. $49 monthly plus 1/12 taxes. 1,037 square feet.

$600 DOWN, PLUS LOT Contract Price, $10,250

Smartly styled ranch-type bungalow six rooms, utility storage and attached carport, automatic oil or Panelec electric radiant heating. Full insulation. 1,300 square feet. $60 monthly plus 1/12 taxes.

$845 DOWN, PLUS LOT Contract Price, $9900

Solidly constructed, stucco finish, FULL BASEMENT, OIL-O-MATIC HOT-AIR FORCED HEATING. Five rooms and utility room on MAIN floor. Drive-in garage. $55 monthly plus 1/12 taxes. 1,100 square feet.

$1035 DOWN, PLUS LOT Contract Price, $11,000

OIL-O-MATIC forced hot-air heating in this THREE-BEDROOM (SIX ROOM) STUCCO bungalow. FULL BASEMENT with drive-in garage. OAK FLOORS throughout. Approximately $60 monthly plus 1/12 taxes. 1,100 square feet.

Contact our N.H.A. Department for further information and evening office appointment. Approved N.H.A. plans for your inspection. We will be pleased to assist you in finding suitable building location, to appraise your own plan and to help in securing N.H.A. loan. Completed homes to show. Call GEORGE THORNELOE, 2-7276 or 7-2771.

A GOOD BUY
"With Immediate Possession"
If you are in the market for a six-room bungalow home with automatic heat and close to city centre do not let this opportunity pass. Three bedrooms, living room, dining room, kitchen, entrance hall, fireplace, basement. Low taxes. $7,350, terms; $1,350 down.
L. M. ROSEVEAR & CO. LTD.
1115 Langley Street Phone 4-6041

N.H.A. — N.H.A.
$10,900—$10,900—$1,500 to $2,500 up including lot. Three-bedroom ranch style, basement, on delightful lot with oak trees. Through hall plan with combination living room and dining room 30 feet long. Floor to ceiling windows. Oak floors, cove ceilings. Very attractive exterior. Credit can be allowed for labor up to $500. Automatic oil. Contact Mr. I. V. Saunders days or nights at 2-8217. Olympic Homes.

HIGH QUADRA
$1,950 Down
Attractive 4-room stucco bungalow, 2 twin-size bedrooms, cabinet kitchen with oil range included, Pembroke bathroom, excellent garden with fruit trees and berries. Nice location for small family. Price $6,950. To view, contact J. Pearson, 4-7146 days, 2-9757 eves. Island Investment Co. Ltd.

PANORAMIC VIEW LOCATION—CITY
Modern stucco with full basement and Oil-O-Matic heat. Five rooms down, with closed stairway to two finished rooms up. Location high with view. Through hall plan. Perfect condition throughout. Real value at $10,500 with easy terms. Island Investment Co. Ltd., 4-7146. Ask for M. Warawa, 2-3088.

ANYTHING
You don't need? Sell it for cash through classified ads.

HICKS REALTY LIMITED

1710 DOUGLAS ST. 2-5104
OPPOSITE HUDSON'S BAY STORE

2,800 FT. WATERFRONT PANORAMIC VIEW

(674-H) Situated about 25 miles from Victoria, affording perfect seclusion and ideal for country estate, nursing home or guest house. 32 acres and a delightful Tudor-type 11-room house. Very large drawing room, large library, family dining room, cabinet kitchen (wired) and power room on main floor. Five large bedrooms, 2 bathrooms up and extra bedroom on third floor. Double garage, small barn and chicken house. All natural timber on the estate. Viewed by appointment only. $35,000
Price
Mrs. Burbidge, 2-5104 anytime.

GROCERY STORE LIVING QUARTERS

(686-B) With a $7,000 monthly turnover in a zoned district. Seven-year-old stucco building. Really grand living room with dining space, oak floors, cabinet kitchen, two bedrooms, 4-piece Pembroke bathroom. Full basement, hot-air heat.
Price $29,900
With a guaranteed stock of $3,000. Good terms or will consider long-term lease.
Alex Keating, 2-5104; eves. 3-0704.

TRIPLEX NEAR VIC HIGH

(671-H) Three-room suite for owner plus one 4-room furnished suite at $65 and a 3-room furnished suite at $50 per month. Full cement basement with extra plumbing, piped furnace and drive-in garage. High location.
Price with terms $10,750
Mr. Beswick, 2-5104 anytime.

OAK BAY

(106-I) Charming 2-bedroom bungalow, a masterpiece of construction. In immaculate condition throughout. Large, attractive living room, guest-size dining room, bright kitchen full basement, attached garage. Very desirable location close to all conveniences.
Full price $10,500
Mr. Newton-White, 2-5104 anytime.

FAIRFIELD SPACIOUS FAMILY HOME

(119-I) Well-built and in beautiful condition throughout. Large living room with fireplace, family dining room, den with fireplace, sunroom, cabinet kitchen, bedroom and 3-piece bathroom on ground floor. Two bedrooms with walk-in cupboards up. Full cement basement. Sawdust furnace. If you want space and quality on good terms at full price $9950
Call Duncan Bingham, 2-5104 anytime.

OAK BAY 4 BEDROOMS

(729-G) A grand older-type home with large panelled living room. Family-size dining room and den. Kitchen with pantry. Bath and bedroom up. Full basement with extra plumbing and copper pipe. Hot air heat. Durold roof. $8450
Terms
Alex Keating, 2-5104; eves. 3-0704.

GOLDEN OPPORTUNITY

(491-B) Exceptionally well located, suburban grocery tributary to several auto courts, doing a nice cash business with wonderful prospects to double business. Five rooms, living quarters, property and fixtures, including $1,000 stock guaranteed. Some terms. $9500
Full price
Mr. Hicks, 2-5104 anytime.

SMALL APARTMENT

(447-B) Six suites, five fully furnished, fully occupied and in nice condition. Total rentals $345 monthly. Well located, oil hot-water heating and only seven years old. Liberal terms available. Full price $29,500
Mr. Hicks, 2-5104 anytime.

O

59 PROPERTY FOR SALE

INVEST IN LAND

WE SUGGEST YOUR SAFEST INVESTMENT IS WELL-CHOSEN LAND. We can offer approximately 26 acres which we feel is certain to appreciate in value. Situated on Patricia Bay Highway and a main trunk road, it commands breath-taking views and can be very readily subivided into suburban home-sites as it is within 10 miles of Victoria. At present partly cleared ready for a crop, the balance in second growth timber which will provide a large quantity of cord-wood. One of the last remaining BARGAINS in this fast-growing district at $600 per acre for the parcel. Exclusive agents.

SWINERTON'S
3-7181 620 Broughton

APARTMENT SITE

Ideal location with a view. 155' fronting on Oak Bay Avenue, near Junction. Owner anxious to sell. Will accept reasonable offer. Asking $7300

Terms available. Listed exclusively with R. J. Dunsmuir, 3-7174; eves., 7-1600

F. N. CABELDU LTD.
1212 Broad Street

LOTS—Gordon Head, 50x120 ... $500
Esquimalt, 55x249 ... $600
Braefoot area, 60x110 ... $650
Beaver Crest Subdivision, at the end of Townsend Drive, off West Saanich Road, 6½ miles from town, from ... $750
Epsom Drive, two lots 66x150, each ... $950
High Quadra-Maplewood area. New subdivision with 60 and 66-foot frontages ... $1,000
Harowood Subdivision-Queenswood area—Large lots, some with sea view, from ... $1,100

DUPLEX LOTS
City, corner lot 88x133 $1,750
Saanich, corner Carnarvon and Dean ... $1,250

SMALL HOLDINGS AND ACREAGE
Del Monte Ave.—Treed lots, approximately ½ acre ... $850
Patricia Bay Highway, near Elk Lake, 1.42 acres ... $1,275
Blenkinsop area—2.14 acres including lumber, bricks, sand and gravel, and 12x24 partially built barn. $750 down will handle. Full price ... $2,650
Lily Ave. (MLS58), off Quadra, 2.33 acres $2,750
Central Saanich — 32.5 acres, half cleared $8,950
20 acres for subdivision, choice property, 3½-mile circle ... $25,500
18.48 acres, older type home, barns, large chicken houses, etc. $5,000 will handle. Full price ... $8,500

BOORMAN INVESTMENT CO. LTD.
616 View Street
Phone 3-7124 Eves. 2-5036

1. JUBILEE AREA, 4 ROOMS, around $6,000, all cash. (Urgent.)
2. Four or five-room bungalow with basement, all cash, $7,000.
3. Hillside-Quadra area, revenue property with basement, 4 or 5 rooms for owner.
4. Esquimalt, 6-room modern bungalow with basement. Price around $11,000, best part cash.

Call Len Wright, Harry Foster Ltd., 2-2101 or 7-1659.

IF YOU WANT A LOT IN A parkland setting in a subdivision that is different than just rows of flat lots, you cannot get a better one than in the Shorncliffe Subdivision. Priced from $850 to $1,150.
NORTHWEST HOMES
917 Douglas 2-9411 anytime

TWO LARGE LOTS LEFT ON OUR subdivision at Hobbs and Arbutus Roads, both 84x150, $1,250 each. Buy now for spring building.
SWINERTON'S, 3-7181

COOK ST. APT. OR DUPLEX zoned lot on Cook near Bay, 51 x 124, $1,350. Call Mr. Nicholson, lot specialist, 9-4750. Harry Foster Ltd., 2-2101.

BRENTWOOD LOTS AND ACREage for sale. Sea view. Several good buys. Phone Roy Harris, 2-4255 anytime; res., 130Y. J. H. Whittome & Co. Ltd.

LOTS OF ALL KINDS, ALL SIZES. New subdivision off new highway between Millstream Road and Thetis Park. Terms if necessary. Apply A. H. Phelps, owner, 8-2076.

BRENTWOOD—DOUBLE LOT, 106 x 135, 1 block from seashore. All city utilities. A give-away at $790. Please call Roy Harris, 2-4255, anytime. J. H. Whittome & Co. Ltd.

2.15 ACRES, CEDAR HILL-MOUNT Douglas area, nicely treed, high location, easy to subdivide, $2,100. Phone Sidney 385X.

SEA VIEW LOTS. A FEW LEFT. Miner & Pringle, Real Estate, Chemainus. Phone 100.

VIEW LOT, ROYAL OAK AVENUE, 138x268 ft., $1,650 or offer. 4-0838.

60 PROPERTY WANTED

I SELL LOTS EXCLUSIVELY, SO list your property with me for quick action. Mr. Nicholson, Lot Specialist, 9-4750. Harry Foster Ltd., 2-2101.

LAND SUITABLE FOR SUB-DIVision. Broad Street Investment Co. Ltd., 617 Johnson Street. 4-1843, evenings 9-1198.

NEEDED DESPERATELY — LOTS suitable for N.H.A. building in any area. Contact Mr. McEwan, Olympic Homes, 2-8217, days or eves. (6)

LOT OR ACREAGE WANTED, near Royal Oak. 9-2184.

MARKET FOR MERCHANDISE
For greater profits through classified ads. For an ad writer, call 3-4111.

63 ACREAGE WANTED

WOULD YOU CARE TO SELL your acreage? I have clients wanting to buy large and small, with or without buildings. Please call Mr. Kemp, 3-6241; evenings 3-8442. H. G. Dalby & Co. Ltd., 634 View Street.

64 FARMS FOR SALE

LADYSMITH DISTRICT
88 acres, good soil, 10 acres cleared and farmed. Good running spring and well. Partly fenced. Six-room house, good duroid roof, electricity; other outbuildings could be used by repairing. One mile from Island Highway, gravel road. $3,000 cash, $3,500 terms. Cash $1,500, balance monthly. Clear title. Phone 3-6266.

THE 5-ACRE SAANICH FARMETTE advertised in this column has been sold. Here is another one. 1.39 acres on water main, good soil, minimum terms $50 down, $25 monthly. Why buy a lot when a farmette will buy itself? Owner, L. G. Thomas, Keating 17-Y.

COLQUITZ—$1,500 CASH
6½ acres, five-room bungalow. Full price, $4,650. Stan Hyland, of Financial Survey Ltd., 4-9305; residence, 9-3641.

66 FARMS WANTED

WANTED!!
NINE SMALL FARMS, close in, from 5 to 15 acres, with good two or three-bedroom homes. Suitable for poultry or berries. BUYERS WAITING TO GET STARTED.
Call G. Munro at Fraser Biscoe, 576 Yates St., 3-9843, Eves. 4-1867.

TENDERS

SEALED TENDERS, addressed to the undersigned and marked "TENDER FOR STORAGE BUILDING EXTENSION VICTORIA," will be received up to 12 o'clock noon, FRIDAY, FEBRUARY 10, 1956, for the construction of an extension to Storage Building at Victoria, B.C.

Plans, specifications, labor conditions, contract form, form of tender and return tender envelope may be obtained on application to the District Airway Engineer, Department of Transport, 401 Winch Building, Vancouver, B.C., upon receipt of an accepted cheque made payable to the Receiver General of Canada for the sum of $25.00. This cheque will be returned upon the return of the plans and specifications in good condition. Additional information required with regard to interpretation of plans and specifications may be obtained from the aforementioned District Airway Engineer.

Plans and specifications will also be on display at the Victoria Building Industries Exchange, 816 Wharf Street, Victoria, B.C.

Each tender must be accompanied by a security deposit equal to ten per cent (10%) of the tender price which security deposit will be forfeited in the event of a tenderer refusing to enter into a contract on the basis of his tender if called upon to do so, or failing to satisfactorily complete such a contract. Cheques of unsuccessful tenderers will be returned.

Any tender not accompanied by a security deposit as described will not be considered.

The Department does not bind itself to accept the lowest or any tender.

F. T. COLLINS,
Secretary.

Department of Transport,
Ottawa, Ontario, January 19, 1956.

CORPORATION OF THE TOWNSHIP OF ESQUIMALT
BY-ELECTION
PUBLIC NOTICE

IS HEREBY GIVEN to the electors of Esquimalt that I require the presence of the said electors at the Municipal Hall, Esquimalt, on Thursday, the 9th day of February, 1956, at 10 o'clock a.m. for the purpose of electing a person to represent them as Police Commissioner, to fill the vacancy caused by the resignation of Frank Mitchell, and to serve for the unexpired term for which he was elected.

THE MODE OF NOMINATIONS OF CANDIDATES SHALL BE AS FOLLOWS:

The Candidate shall be nominated in writing; the writing shall be subscribed by two voters of the Municipality, as proposer and seconder, and shall be delivered to the Returning Officer at any time between the date of the notice and 12 o'clock noon of the day of Nomination; the said writing may be in the form numbered 3 in the Schedule of the "Municipal Elections Act," and shall state the names, residence, and occupation or description of each person proposed, in such manner as sufficiently to identify such candidate; and in the event of a poll being necessary, such poll shall be opened on the 18th day of February, 1956, at the Municipal Hall, Esquimalt Road, for voters whose names appear in Section One of the voters' list, and at 855 Craigflower Road for voters whose names appear in Section Two of said list, from 8 a.m. to 8 p.m., of which every person is hereby required to take notice and govern himself accordingly.

Given under my hand at Esquimalt, this 30th day of January, 1956.

JAMES ELRICK,
Returning Officer.

For Sale By Tender

Sealed Tenders, addressed to the undersigned, will be received up to 5 p.m., Wednesday, February 8, 1956, for the purchase of Lot 2, Sections 29 and 30, Plan 417, known as 1434 Hillside Avenue, including two-story dwelling. Living room, dining room, kitchen, two bedrooms, full basement. Conveniently located to stores and buses.

Each tender must be accompanied by a certified cheque for 10% of the purchase price payable to the undersigned. The highest or any tender not necessarily accepted.

For further particulars see:
THE CANADA TRUST COMPANY,
1130 Government Street,
Victoria, B.C.
Telephone 2-8111.

H. L. Mencken Dies; U.S. Literary Giant

By ROBERT McHUGH

BALTIMORE (AP) — H. L. Mencken, literary giant whose caustic dissent helped shape the pattern of American thought in the turbulent 1920s, died quietly in his sleep early Sunday.

The noted newspaper man, author, wit and critic was 75.

For 50 years he brandished his pen like a broadsword slashing at fraud, deceit and ignorance where ever he thought he found them. He employed an inimitable style marked by humor, vitality, scholarship and a mock omniscience.

His passing was as quiet as his life and wriitings were lusty.

Rancho Brown, Negro valet called by Mencken his "factotum," found his employer in a sleeping position in his third-floor bedroom about 8 a.m. He summoned Mencken's brother, August, when it became apparent the author could not be awakened.

CAUSED BY BLOOD CLOT

A doctor said it was probable a blood clot had ended the life of the man dubbed "the sage of Baltimore."

August, his brother's constant companion, slept in the back bedroom of the third floor red brick rowhouse at 1524 Hollins Street, where the two men lived almost their entire lives.

Mencken's last public statement was in an Associated Press story Friday about a forgotten manuscript he had put together in 1948. It was resurrected and sent to publisher Alfred Knopf to be issued next May under the title "Minority Report." It will contain his last public utterances. He suffered a stroke later that year and had been unable to read or write since.

"It will be nice being denounced again," he said cheerfully as he discussed the manuscript last Wednesday night.

August dicslosed Sunday that newspaper stories about the book had provided his brother with an appropriate ticket to Valhalla.

"Already, somebody wrote in denouncing the book," he said. "Harry was delighted."

ALWAYS AGNOSTIC

Mencken had mellowed undeniably in the years since a series of illnesses began their deadly blows in 1948.

But there was nothing in his conversations with friends to indicate he had altered his beliefs a whit.

Always an agnostic, he remained one but insisted he held no grudge against persons who are religious. He acknowledged in a recent conversation that churches were "good forces in any community." But as for himself, he found the idea of attempts to convert him "horrifying."

He provided for the possibility that he was wrong about the immortality of the soul. As he imagined it he would be confronted in after life by the 12 apostles. He would square himself, he said, with a simple, forthright apology: "Gentlemen, I was wrong."

WAS CUB REPORTER

Mencken began his career at the age of 19 as a cub reporter on the now defunct Baltimore Herald. It took him just three years to become city editor.

He joined the Baltimore Sun papers in 1906 and wrote for them on and off for the next 42 years.

In 1924, along with George Jean Nathan and Knopf he founded the American Mercury magazine. The brilliant publication gave him a platform for his views for years and through it he helped such authors as Sinclair Lewis and Theodore Dreiser along the road to fame.

He left behind him some two dozen books and thousands of essays. His series on "The American Language," a scholarly inquest into the origins of our speech, stands as a monument to his towering intellect.

And his three "Days" books, "Happy Days," "Newspaper Days" and Heathen Days" remain as evidence of the man's personal charm.

Long ago, Mencken penned his own epitaph. And it still stands up today:

"If after I depart this vale you ever remember me and have thought to please my ghost, forgive some sinner and wink your eye at some homely girl."

Fishermen Protest Border 'Grilling'

VANCOUVER (CP) — A spokesman for United Fishermen and Allied Workers' Union Ind. said today a protest has been sent to External Affairs Minister Pearson over recent "grilling" of union delegates by United States border officials.

The incident was alleged to have occurred Jan. 20 and 21 when union delegates were on the way to Seattle for a meeting.

The union, said to be Communist-led, charged delaying the delegates for further questioning was "intimidation."

Noses Broken as Trains Meet Head-On

ACTON, Ont. (BUP) — Several persons suffered broken noses and head cuts today when two Canadian National Railways passenger trains collided head-on at the Acton station yard.

The east-bound train was heading for Toronto from Goderich while the west-bound train was en route to Stratford from Toronto.

McIntyre Heads City Bakers Again

W. B. McIntyre was elected to his sixth term as president of Victoria local Bakery Workers' Union (AFL-TLC) at its annual meeting this week.

Last year's recording secretary, Miss Frances Sim, was elected vice-president; secretary-treasurer Fred Litster was re-elected, as was sergeant-at-arms Philip Dalke.

New recording secretary is Robert Leach and trustees are Frank Waters, J. Dunagan, Percy Budd and alternate S. Grant. Social and publicity chairman is Harry Waring and delegates to the provincial council are Litster, McIntyre, Leach, Waters and Sim, with alternates Jack Gard and Malcolm Taylor.

ANCIENT LAND

Bolivia, once part of the ancient Inca empire, gained its independence from Spain in 1825.

CONSUL NATIONAL MOTORS

AUCTION SALES
WED. 10 A.M., 1.30 and 7.30 P.M.
Instructed by the CANADA TRUST CO., executors for the Estate of the late Mrs. Annie Maude Dickinson, and to close several small estates, we will sell in our salesrooms, 731-33 JOHNSON ST.
AN INTERESTING SELECTION
HOUSEHOLD FURNISHINGS
"AMANA" UPRIGHT FREEZER — TWO 21" TV SETS
"McCULLOCH" Chain Saw — "ALPHA" Furnace Blower
A Selection of New Venetian Blinds, Various Sizes
10.00 — MORNING SALE — 10.00
Approx. 8-Ft. CINKER-BUILT DINGHY
Includes—Paint, Carpenter's and Garden Tools, Wheelbarrows, 4 Garbage Cans, older model Refrigerators, Electric Washers, Powered Table Saw, Apartment-Size Electric and Sawdust Burning Ranges, Extension Ladder, Lawn Mowers, Doors, Sash, Etc.
AFTERNOON AND EVENING SALES
Includes—British .303 Rifle with Telescopic Sight, Stamps, Electric Washing Machines, "Bendix" Electric Washer, Sets of Skis and Ski Boots, "Hoover" Jr. and other Vacuum Cleaners, small Electric Appliances, Carpenter's Tools, several Mantel Radios, Child's Cribs, Bedding, Bedroom Furnishings include complete Suites, Hollywood Beds, Single Beds, Chrome Dinette Suites, Walnut Dinette Suite, small size Victorian Mahogany Sideboard, 9-Pce. Victorian Walnut Parlor Suite, small Knee-Hole Desks, Sectional Chesterfield Suites, Studio Lounge and Convertos, 9x12 British India Carpet in mushroom, Carpet Runner, Ladies' and Gents' Bicycles with extra equipment, 2 Concertinas, Maple Occasional Furniture, Estate Jewelry, Norge Table-Top, Electric Range, Etc.
EVENING PARKING FOR OUR CUSTOMERS
Maynard & Sons
SINCE 1902 AUCTIONEERS and APPRAISERS LTD.
PROBATE, INSURANCE and ADVISORY APPRAISALS

FOR SALE:
Vacant Five-room House
Sealed Tenders addressed to the undersigned will be received up to 5 p.m. Wednesday, February 8th, 1956, for the purchase for cash of Lot 6, Section 50, Victoria District Plan 1052, known as 584 Whiteside St., Saanich, B.C.
Each tender must be accompanied by a certified cheque for $100.00 made payable to the undersigned. The highest or any tender not necessarily accepted. Full particulars on application to:
R. L. COX, Official Administrator.
Administrator of the Estate of John Couch Kellow, deceased, 519 Central Building, Victoria, B.C.

THE OPEN DOOR
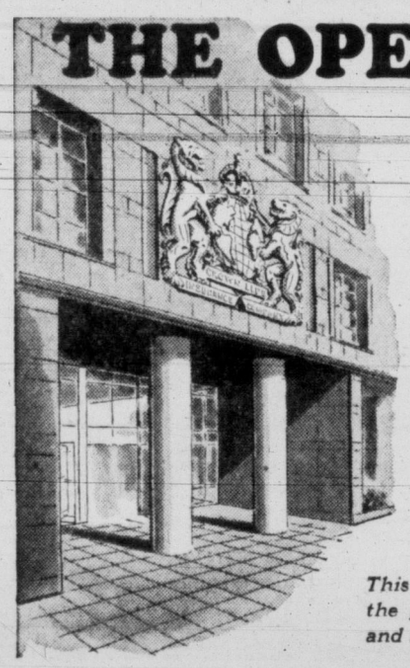
Men and Women in every walk of life bought 27% more Crown Life insurance in 1955 than ever before
New policies $251,787,171
This outstanding growth is a measure of the public's acceptance of Crown Life and its representatives.
Policies in force $1,444,852,428.
In fifty-five years Crown Life has become a major Canadian life company.

Assets $219,848,571.
These funds assist in creating new homes, industrial expansion and public services for all Canadians.
Paid or credited to living policyholders and beneficiaries $33,324,533 in 1955.
This is the 'miracle of life insurance' at work.

CROWN LIFE INSURANCE COMPANY
ESTABLISHED 1900
HOME OFFICE: TORONTO, CANADA
A. H. Cox, Manager; W. J. Ritchie, Supervisor — 817 Fort Street, Victoria

McCALL BROS
The Floral Funeral Chapel
Quiet dignity and harmonious surroundings that have won Victoria's approval.
1400 Vancouver St. 4-2012

chortled King Solomon:

"A thousand wives I had - and each a winner
They gave me Royal City for my dinner."
ROYAL CITY
CANNED
CREAM STYLE CORN

HUMBER'S MAKE-UM WAR ON FEB. PRICES
SCRATCHED WITH TOMAHAWK
5-PIECE CHROME SET
Table 30x42, extra 11-inch leaf, double legs, steel runners, triple-dipped chrome. Tweed arborite tables, matching tweed chairs . . . Slight marks hardly noticeable—to be sold as is.

Reg. $69.50
Feb. War Price
$48.80
Another Paleface Picture Box
21-INCH FAIRBANKS-MORSE
FULL BOX TV
√ Chromatic Filter
√ Control Panel
√ Picture Tube all-new 21", 90-degree deflection aluminized picture tube
√ Ultra-Power Chassis
√ Safety Glass
√ Strata-Clear Sound System
√ Automatic Gain Control
√ Heavy-Duty Transformer
Regular $369.00
Feb. War Price $249.50
Better Than Sleep-um on Ground!
SIMMONS "MAGIC REST"
Sizes 3/3, 4/0, 4/6
1. 220 Coil Springs
2. All White Cotton
3. Heavy Floral Cover
4. Diamond Tufting
5. Heavy Insulation
Reg. $39.50
Feb. War Price
29.50
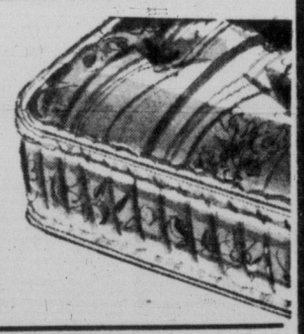
Extra Chair for Evening Pow-Wow
HOSTESS CHAIRS ... $12.45
BEDS FOR PAPOOSES
6-ft. long, single bed. Spring-filled mattress, steel spring, complete. FEB. WAR PRICE ... $49.50
HUMBER'S

DICK TRACY

NANCY

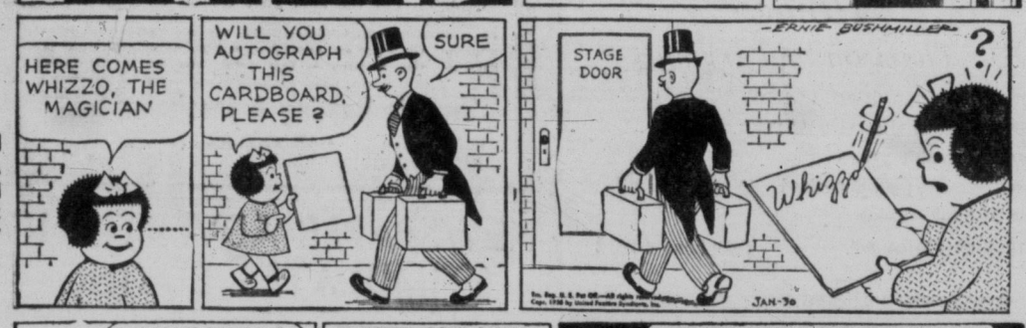

BUZ SAWYER

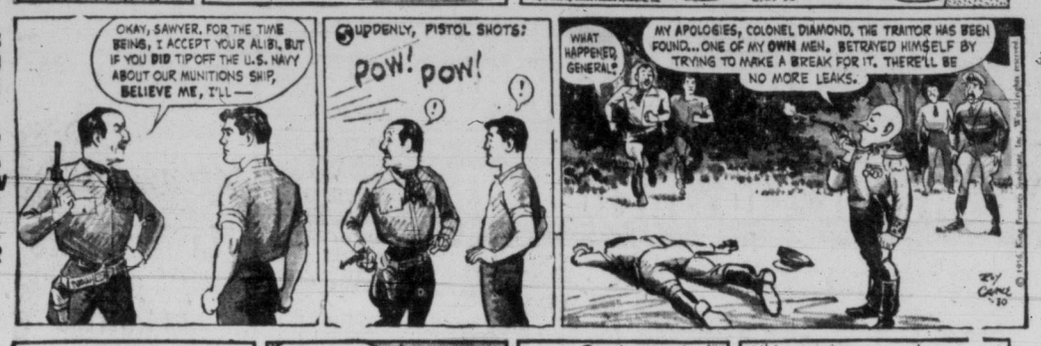

DOTTY

MARK TRAIL

BUGS BUNNY

ALLEY OOP

ORPHAN ANNIE

AROUND HOME

LONG SAM

ACROSS
1 Brownish purple
5 Shade of green
9 The — white and blue
12 Goddess of discord
13 Fruit drinks
14 Exist
15 Smartness
17 Expire
18 Wintry precipitation
19 Studio
21 Rave
23 Ocean
24 — and reel
27 Falsified
29 Solar disk
32 Peaceful
34 Repair shoes
36 Mechanism
37 Opposed
38 Narrow cut
39 Italian capital
41 Unhappy
42 Beverage
44 Pealed
46 Eddied
49 Eating place
53 Also
54 Cherished
56 Sea eagle
57 Minced oath
58 Glacial ice
59 Foot like part
60 Part in play
61 One of two

DOWN
1 Enclosures
2 River in Soviet Russia
3 Quote
4 Natural fat
5 Girl's nickname
6 Think
7 For fear that
8 Worms
9 Heating devices
10 City in Pennsylvania
11 Horned ruminant
16 Slanted type
20 Rent
22 More pleasant
24 Frees
25 Soviet city
26 Prayers
28 Play
30 Party-giver Maxwell
31 Require
33 Saltpeter
35 Happenings
40 Trial
43 Change
45 Haggard
46 Pace
47 Bad on
48 Therefore
50 Steep
51 Son of Jacob (Bib.)
52 Paradise
55 Fruit drink

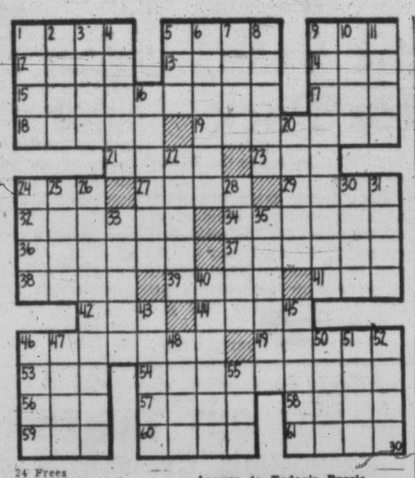

Answer to Today's Puzzle

HE GIVES AWAY GRAND PRIZES

Is there something you want to know? Do you want to win a set of valuable books? Then ask Andy?

Andy, who is a pixie, not a person, will answer two questions daily submitted by child readers of Canada and the U.S. Children who submit the questions he selects to answer will receive as prizes, for the main question, either a 16-volume set of "The Children's Hour" or a 20-volume set of "The American People's Encyclopedia." Prizes for the secondary question will be an "American People's Encyclopedia Year Book" or a year's subscription to "Treasure Trails" plus "Andy's Everyday Encyclopedia."

Address your questions to "Ask Andy", Victoria Daily Times, Victoria.

Andy sends a complete 20-volume set of **The American Peoples Encyclopedia** to Bob H. Brenneman, aged 11, of Lancaster, Penna., for his question:

Who Was Marco Polo?

For 700 years, the name of Marco Polo has stood for adventure. It makes us dream of the fabulous orient, of jewels and wealth, of voyages and journeys filled with risk and excitement. For that is what he wrote about when life in the Orient was new to the people of Europe. And Marco Polo knew what he was writing about. Even in modern times, a man who had visited as many places as Marco Polo would be considered a great traveler.

Young Marco was born 702 years ago in the colorful city of Venice. He wandered the limpid canals and dreamed by the city's wharves. He watched precious merchandise loaded and unloaded as merchant ships came and went.

When he was 15, a never-to-be-forgotten ship returned home. She carried young Marco's merchant father and uncles. Their goods were fascinating and their stories even more fascinating. For they had come from far Cathay, from China. And the Mongol emperor, the great Kublia Khan, had asked them to return.

In two years they were ready and, of course, 17-year-old Marco went with them. They sailed to Palestine and went the rest of the way by land. The destination was Cambaluc—modern Peiping. Trace that journey on the world map in your encyclopedia. You will agree that the Polos rate among the world's greatest of travelers.

They crossed Persia and the arid wastes of Afghanistan. They climbed the northern arm of the high Himalayas. They went over the plateau of Tibet and crossed the great Gobi desert. Marco was 21 when they arrived at the fabulous court of the Kublai Khan.

The Polos were popular, too popular, with the emperor. He showered them with wealth and power and for 17 years refused to let them go. Marco was sent on missions for the Khan to Burma, Indo-China and Tibet. He was made governor of a city. His sharp eyes missed nothing of the strange Orient.

In 1292, a mission for the Khan sent the Polos on their homeward journey. A young princess was to be escorted to Persia. The voyage took them through the Pacific to Sumatra, through the Indian Ocean to Ceylon and India. The princess was delivered safely to her Persian bridegroom and the Polos arrived home after being away 24 years.

For all his wealth, Marco returned to the sea. He was captured and imprisoned by Venice's rival city, Genoa. In prison he wrote a book that astounded the world. He told of his adventures. Many stay-at-homes refused to believe Marco Polo's book. But we know that the great traveler was also a great and accurate reporter. He died in his beloved Venice at about 60 years of age.

* * *

Andy sends a year's subscription of **Treasure Trails** to Tommy Lee, aged 9, of Wichita Kansas for his question:

What makes our teeth chatter in the cold?

Your body tries to keep itself warm in the cold weather. One way to keep warm is by exercise. On a hot day, running will make you hotter. On a cold day, a brisk trot will make you warmer.

Shivering and chattering teeth are really exercise. Your body forces muscles to relax and contract by turns. The teeth chatter when the face and jaw muscles tense up and relax. This gives off a certain amount of body heat.

When your teeth chatter from the cold you should take a hint. Get along, the body says, I'm cold and need some exercise. Run, jump, skip. It's far more fun than having your teeth chatter.

BOY SCOUT ACTIVITIES

By FREEMAN KING

DISTRICT NOTES: District commissioner George Barr and executive commissioner Bob Milks attended the Canadian general council meeting held in Vancouver Saturday. It's the first time in four years the meeting has been held in B.C.

* * *

OAK BAY GROUP: The scout troop is holding two courses of instruction, one on forestry by Jack Edwards for naturalist badges, the other a firemen's course, by the Oak Bay fire department. Camporee badges were issued to Bruce Fraser, Jerry Porter, Ken Blackwell, Frank Buffam and John McFayden, who also received his "second class" badge.

* * *

"A" Pack held an investiture for Ricky Sinclaire. Ricky Fraser was presented with his first star; swimmer's badge went to Dan Peden, collector's badge to Steven Gowan.

* * *

MT. ARROWSMITH GROUP: At the last meeting it was decided to hold a financial "blitz" campaign on Feb. 10. Commissioner E. A. Terrien attended the Canadian council meeting in Vancouver.

* * *

PARKSVILLE TROOP is starting a first-aid course in the scout hut. Pete Matterson, first-aid man at Northwest Bay, will be the instructor. Scouts from Coombs and Qualicum Beach have been invited.

* * *

CHINESE TROOP: "Second" Dan Quan received his artist badge, Ray Lang his cyclist, interpreter and metal workers badges. The troop constructed an overhead transporter, showing some good lashings. The pack troop attended church parade on Sunday.

* * *

DEEP COVE PACK: District Akela Winnie Bennett invested Dieter Hartnanshran, Andrew Donald, Larry Lines and Ernie Donald as wolf cubs, the evening was spent with games and finished with a camp-fire.

OUT OUR WAY

BOARDING HOUSE

STEVE ROPER

MARTHA WAYNE

ENVY

Sir Edmund at Antarctic Base, Canadian Ship Beats Ice Pack

IN THE ANTARCTIC (Reuters) — The Canadian sealer Theron, freed last week after being trapped for more than three weeks by ice, today reached her destination on the Antarctic continent with an advance of British explorers.

The Theron has five weeks to land the party of 17 men and their supplies on the edge of Vahsel bay before the Antarctic winter freezes the surrounding Weddell sea.

The British base is being named after Sir Ernest Shackleton, polar explorer who won fame in the Weddell sea area in 1915. Leader of the present exploration team is Dr. Vivian Fuchs.

The Theron, a Canadian-owned vessel which carries everything needed for polar exploration from husky dogs to a pair of light scout planes, broke out of the ice pack into clear water last week.

She was guided through the ice by helicopters of the British naval ship Protector. Once clear, she made a bee-line for Vahsel Bay, 800 miles inside the Antarctic Circle.

Her advance team will get to work immediately building an advance base for the main British party, due next year to take part in an international scientific survey of the frozen continent as part of the 1957 geophysical year.

When the main party arrives, it will strike out from Vahsel bay to build another base 300 miles inland, and set out from there for the south pole.

After landing his companions, Fuchs will return to England to pick up the main party. One of those he is leaving behind is Sir Edmund Hillary, the conqueror of Mount Everest.

Hillary will spend the next few months acquiring experience of Antarctic conditions. Later he will lead a New Zealand team from McMurdo Sound, on the opposite side of the continent, to link up with the British expedition.

35 Years for $3

CHATTANOOGA, Tenn. (AP)—Zerus Mack, 24, was sentenced here to 35 years in prison after being found guilty of a $3 armed robbery.

BIG TANKER FLEET

Including naval vessels, the United Kingdom has nearly 5,000,000 gross tons of tankers, one-fifth of world tanker tonnage.

Marriages Annulled

VATICAN CITY (Reuters)—Last year 108 Catholic marriages were annulled by the sacred Roman rota, chief court of law of the Roman Catholic Church, the Vatican press office announced Sunday night. The court refused 139 other pleas for annulment.

A. E. Ames & Co.
Limited
Investment Securities
Royal Trust Building • 612 View Street, Victoria, B.C.
Telephone: 3-4171
TORONTO MONTREAL WINNIPEG VANCOUVER CALGARY
NEW YORK LONDON, ENG.

Suffer awful gas, heartburn, chronic indigestion after every meal?

PUT OUT THE FIRE OF BURNING STOMACH PAINS

with amazing prescription-type tablet!

If you have "chronic" acid indigestion—terrible pains, sour stomach, awful gas, heartburn, after every meal—you'll bless amazing Pfunder's Tablets! Medically-proved formula works two ways to soothe pain fast: (1) acts *instantly* to neutralize excess acid, quiet the digestive churning that causes your pain; (2) coats stomach to guard against further attack by irritating acids.

Then you can eat without worry about acid indigestion! Can get up from the table without fear of gassy pain, heartburn, sour stomach! Pfunder's Tablets bring instant relief—when nothing else helps—or money back! Get Pfunder's Tablets at druggists today.

Thomson Funeral Home
Thomson and Irving
Funeral Directors
- A memorial service of your choosing
- Reasonable prices
- Payment plan if desired
- 24-hour service

1625 QUADRA ST. Telephone 4-2612

No Canvassers! You Save!

You Can Save the Cost of That Middle Man by Phoning Direct to
GAR TAYLOR
Victoria Roofing
All Types of Siding—Roofing, Etc.—The New Silicon-Finish
YOU DO PAY MORE
For the Man That Knocks on Your Door
Phone direct to Victoria Roofing, 2-2331, and save. Guaranteed workmanship. Ask to see our Acetex lines and our Acetex Weather Bond Shingles. Free estimates — Easy Terms, over one to five years.
Victoria Roofing & Insulation Co.
GAR TAYLOR
848 FORT ST. 2-2331

NEWSPAPER ADVERTISING STIMULATES BUYING

EATON'S Introduces... the New *Berkley* Electric Frying Pan
With Automatic Heat Control, Cord and Metal Lid Included!

Berkley ONE OF EATON'S OWN BRANDS

***Berkley* Appliances ... only at EATON'S**

Coffee Maker
De luxe model in heavy chromium plate, thermostatic control, warning light, adjustable strength selection switch. Keeps coffee warm. EATON Price, each, with thermostat **19.95**

Sandwich Toaster
Heavily chromium-plated combination waffle iron and sandwich toaster, bakelite feet and handles, heat indicator. Easily interchangeable from toaster to waffle iron. EATON Price, each **13.45**

Check These Features!
- ★ Water Sealed element allows immersing the "Berkley" to cord outlet for easy washing.
- ★ Square shape allows about one-third more cooking surface.
- ★ Of durable polished aluminum with cool plastic handles and legs.
- ★ Permits you to cook on any table without marring the surface.
- ★ About 10½ inches square ... usable on 25 or 60 cycles
- ★ All these modern, convenient features can be yours now at what we believe is the lowest possible price
- ★ Note that both aluminum lid and cord are included at this low price.

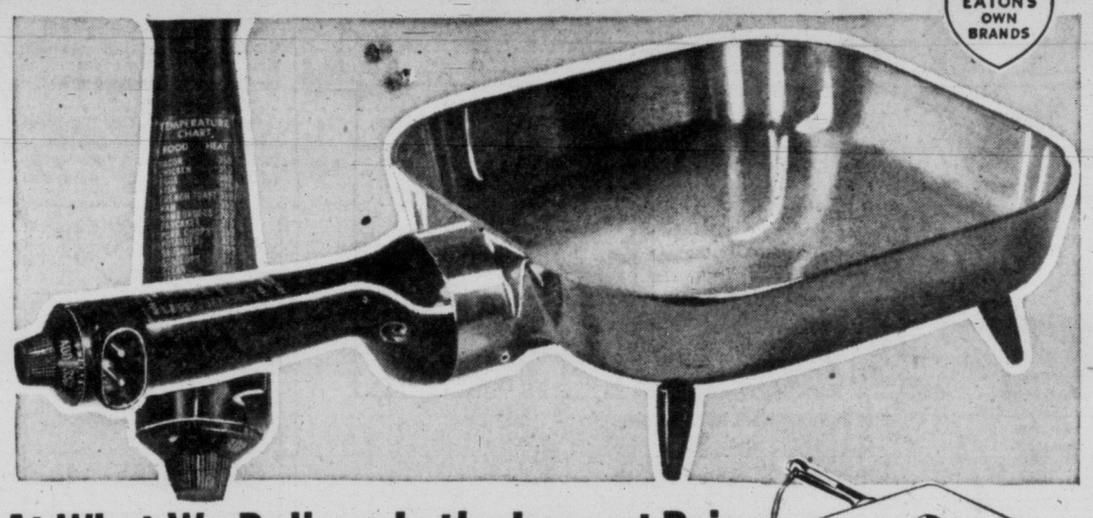

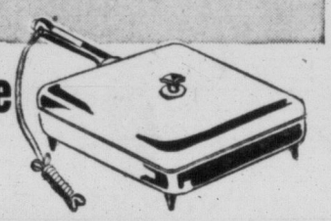

At What We Believe Is the Lowest Price Ever Offered for This Type of Fryer ... only at EATON'S

We believe this is the best dollar-for-dollar value offered for this type of electric frying pan. Note its convenient features. You simply set the dial on the handle, plug in the cord and the efficient thermostatic control will maintain the proper heat for steaks, mixed grill dishes, etc.
EATON Price, Complete, each **16.95**

NO DOWN PAYMENT — monthly payments as low as 2.25

EATON'S—Small Appliances, Main Floor, House Furnishings Building, Phone 2-7141

EATON'S for Assortment In Medicines and Toiletries

Check your home supply of medicines as well as the articles that make for good grooming. Make your list up today—just a few suggestions are shown below—then dial 2-7141 for your choice from EATON'S great assortment. Residents of Sidney, Keating, Cobble Hill and Sooke Exchange areas call EATON'S toll-free number—ZENITH 6100.

Infantol, 2-oz.	1.00
Infantol, 4-oz.	1.90
Infantol, 8-oz.	3.25
Infantol, 16-oz.	5.80
B-Plex-B-Complex, 8-oz.	3.25
B-Plex-B-Complex Capsules, 100 for	5.25
Wampole's Phosphe Lecithin, 16-oz.	1.50
Phillip's Milk of Magnesia Liquid, 4-oz.	29¢
Phillip's Milk of Magnesia Liquid, 12-oz.	55¢
Phillip's Milk of Magnesia Liquid, 26-oz.	89¢
Phillip's Magnesia Tablets, 30 for	25¢
Phillip's Magnesia Tablets, 75 for	49¢
Phillip's Magnesia Tablets, 200 for	99¢
Benylin Expectorant, 4-oz.	75¢
Linisyl Cough Mixture, 4-oz.	75¢
BDH Ascorbic Acid, 25 mg.	1.00
BDH Ascorbic Acid, 50 mg.	1.70
BDH Ascorbic Acid, 100 mg.	2.55
Super Anohist Tablets, 20 for	1.00
Privine Nose Drops	95¢
Super Anohist Tablets, 12 for	65¢
Benzedrex Inhaler	75¢
Bufferin, 12 tablets	39¢
Bufferin, 36 tables	79¢
Bufferin, 100 tablets	1.79
Jel Lax, 7-oz. jar	95¢
Jel Lax, 14-oz. jar	1.65
Eno's Fruit Salt	69¢
Eno's Fruit Salt	98¢
Bromo Seltzer, small size	29¢
Bromo Seltzer, regular size	55¢
Bromo Seltzer, family size	98¢
Bromo Seltzer, hospital size	2.25
Sleek Hair Remover	2.25
Mennen's Spray Deodorant	75¢
Mennen's Spray Deodorant	1.25
Stoppette Deodorant Spray	75¢
Stoppette Deodorant Spray	1.25
Void's Flurodene Tooth Paste	69¢
Steradent Powder	59¢
Eze Dental Cushions	89¢
Corega	33¢
Corega	57¢
Corega	97¢
Dr. West's Tooth Brushes	60¢
Kleenex, regular, each	22¢
or 2 for	43¢
Kleenex, jumbo, each	36¢
or 2 for	71¢

EATON'S—Toiletries and Sundries, Main Floor Phone 2-7141

DIAL 2-7141

EATON'S 4 POINT •Style •Quality •Savings •Guarantee January Fur Sale—Last Day!

Buy at EATON'S for Outstanding Savings on Fur Jackets and Coats. Last day Tuesday, January 31st. Beautiful Coats Will Be Priced way down low.

Buy This Lustrous, Versatile Fur For Seasons of Glamorous Wear

Northern Centre Back Muskrat (dyed)

Feature value Tuesday are these beautifully-soft, casual full-length coats of Northern Centre Back Muskrat. Dyed in elegant shades of Blue Frost, Ranch Mink, Sable Brown and Moonglow. Choose from small roll or winged collars with opera, gauntlet and little boy cuffs. Sizes 12 to 20. January Fur Sale, each **297.00**

NO DOWN PAYMENT as low as 15.25 monthly

Muskrat Flank Jackets (dyed)
Yours in a Rich Fur That Combines Beauty With Warmth

A top fashion fur, styled to give beauty as well as youthful appeal. A jacket that's durable and light weight. 1956 distinction highlights — opera or gauntlet cuffs, winged or roll collars, controlled backs. January Fur Sale, each **147.00**

NO DOWN PAYMENT! as low as 10.00 monthly

SIX WAYS TO BUY
- Cash
- Charge Account
- Deposit Account
- Revolving Credit
- Budget Plan
- Lay-Away Plan

China Mink Locke Flank (dyed)
We can proudly point to this fur as one of the finest. Beautifully fashioned in three-quarter and full-length coats with opera or gauntlet cuffs and small roll or petal collars. Dyed in Wild Mink shade ... sizes 14 to 20. January Fur Sale, each **197.00**
No Down Payment, as low as 10.00 monthly

Mouton Lamb
Sheared processed dyed
Luxurious full-length and trotter length coats. Soft, flowing lines with fitted or opera cuffs, flattering small collars. Sizes 10 to 20. January Fur Sale, each **167.00**
No Down Payment, as low as 11.25 monthly

Squirrel Locke Flank (dyed)
Beautifully-soft, full-length coats of gleaming locke squirrel (dyed). Small roll or winged collars, gauntlet or opera cuffs on the sleeves. Caramel dyed only. Sizes 14 to 20. January Fur Sale each **157.00**
No Down Payment, as low as 10.50 monthly

Jap Coney Coats (dyed rabbit)
Choose one of these lovely fur coats now at this great saving price! Soft, deeply furred and dyed in the Windsor Mink shade. Tiny collar and gauntlet cuffs ... each coat is beautifully lined and finished. Sizes 10 to 20. January Fur Sale, each **117.00**
No Down Payment, as low as 8.00 monthly

EATON'S—Furs, Second Floor. Phone 2-7141

Helena Rubinstein's "Young Look" **Lipstick**
New Winter Formula

Don't Dye Your Lips! Beautify them—with Helena Rubinstein's glamorous lipstick.

Harsh indelible-type lipsticks dye and dry your lips, can't protect them. Keep your lips healthy, luscious, glamorous — with this new super-rich lipstick, a winter-proof YOUNG LOOK lipstick that won't irritate your lips. It contains instantly absorbed emollients — and Medilene, a world-famous wonder healer. Helena Rubinstein's new YOUNG LOOK lipstick comes in 12 vibrant, lasting colours—including exclusive Wear-With-All-Red and thrilling new red, hot and cool Jazz.

Price, each **1.50**

EATON'S—Cosmetics, Main Floor. Phone 2-7141

It Pays to Shop at EATON'S STORE HOURS: 9 a.m. to 5 p.m. Wednesday, 9 a.m. to 1 p.m.—Phone 2-7141 THE T. EATON Co CANADA LIMITED

Weather: Cold, Mostly Clear
Details on Page 5

Victoria Daily Times

The Home Paper
TELEPHONE 2-3131
Circulation (to 8 p.m.) 2-3131
Classified (to 8 p.m.) 2-3131
NIGHT
Night Editor (to 11 p.m.) 2-3135

VOL. 123, No. 24 * VICTORIA, B.C., MONDAY, JANUARY 30, 1956—26 PAGES PRICE: 10 CENTS SATURDAY, 14 CENTS

IT'S NOT THIS BAD

The "big snow" started to fall on Victoria 40 years ago Sunday and by 40 years ago Wednesday the corner of Douglas and Fort looked like this. That's the spire of St. Andrew's Presbyterian Church in background, and edge of Campbell Building at left. (See today's weather, Page 15).

City's Biggest Snowfall Began 40 Years Ago Today

If you think this is winter, you should have been here 40 years ago.

On this date in 1916, Victoria was struggling under a crippling blanket of snow, which drifted as much as six feet deep in some areas.

The "Big Snow" started on Jan. 31, when eight inches fell in less than 24 hours to add its weight to the 29.1 inches which had already fallen during the month.

Then, in the period between noon, Feb. 1, and 5 a.m. Feb. 2, 14 inches more fell and held the city paralyzed.

TRANSPORT HIT

The few hardy souls who braved the elements trudged waist-deep through snow, and those who managed to get into the city plodded in single file, slowly, painfully, through the drifts. Even snowshoes were brought out of attics and basements and used with varying degrees of success.

Street car service was abandoned. No matter how hard crews worked, it was impossible to keep the tracks cleared. Street cars were stranded. Only two were able to make their way back to the barn.

Stores couldn't open; supplies couldn't be brought into the city. Police court functions ceased; mail delivery was halted except for a few larger businesses. Soldiers waded through snow from the Willows army camp to fetch mail and dispatches. City hall services stopped; the E & N. train service was cut; funerals were postponed, and all public meetings cancelled. Schools closed.

1,500,000 TONS

A Times editorial February 2 said: "The present visitation suggests we are receiving all at once the accumulation of three or four decades credited to our account in the weather storehouse."

It was estimated that 1,500,000 tons of snow fell on the city's 4,637 acres.

There were only two city snowplows which cut trails throught the mountainous whiteness, but with not too much success.

Temperatures were not really cold, despite the snow, and stayed at just a little below freezing.

Weary men for the city maintenance department assisted by men from the garbage department worked tirelessly for 18 hours until shovels fell from their weary hands and horses stumbled with fatigue.

Alderman Porter the acting

Continued on Page 2

POLICE PROBE COSTS HIT $37,000; MORE BILLS YET

Cost of the Vancouver police probe to Jan. 23 ran to $37,000 and government officials said today more items are still to be accounted for.

The final bill "could reach $50,000," according to a government spokesman.

Salary of Royal Commissioner R. H. Tupper has not been paid, and an official said "it has not yet been fixed."

Cost of the police probe will be paid by all B.C. taxpayers, since the Royal Commission was appointed by the provincial government, acting at the request of the Vancouver Police Commission.

BIG FIRMS DISAGREE

Woods Licence Ban Opposed at Probe

B.C. Forest Products Ltd. today disagreed with MacMillan & Bloedel's contention that no further forest management licences should be granted in the Vancouver Forest District, which includes Vancouver Island.

The company's opinion was expressed in a brief presented in Vancouver to the Sloan Royal Commission on Forestry. The MacMillan recommendation had been made by H. R. MacMillan at an earlier session of the inquiry.

The BCFP brief said the company believes the MacMillan recommendation is too rigid, and that "there are areas within the district where due consideration could be given to further applications which would be economically justifiable."

OPPOSES CUTS

The company also opposed a recommendation heard before the Sloan Commission that management licences be reduced in area if the mills of the licencee cannot use the full crop.

"We do not believe that the area of a forest management licence should be arbitrarily reduced if the licencee has fully complied with the requirements of the licence. This company's forest management licence will supply far less than the requirements of our conversion mills," the brief said.

On the question of tenure, the company said that "in our opinion, a 50-year renewable term would suffice for financing and general purposes, having in mind the importance of providing incentive to the licencee to provide good management for the forests with a view to the possibility of ultimately harvesting another crop.

"This might receive consideration in the awarding of future forest management licences," the brief said.

BCFP also said taxation of B.C.'s forest industry should be subjected to a careful review.

The firm said "representations have been made to the effect that present taxation is discriminatory compared to other resource industries operating in B.C.

"In our opinion, taxation policies need to be carefully reviewed."

The firm contended an advisory board on forestry, also recommended in the brief, should study the question of forest taxation.

"We believe that one of the foundations of successful forest management is rational taxation," the BCFP brief said. "The tax burden, like other costs absorbed by this industry, cannot be passed on to the consumer.

RESTRICT GROWTH

"If it becomes too onerous, it can only discourage capital investment, restrict growth, and may even become regressive to the taxing authorities."

The brief called for an increase in government appropriations for the forest service, to provide "adequate personnel, additions to equipment and extensions of services." It said salary schedules should be raised, "particularly for professional foresters."

Index to Inside Pages

	Page
Reds Forge Giant New Army	3
St. Boniface Wins Manitoba Drama Festival	6
Billy Graham Preaches to 100,000	7
Nigerians Brawl Awaiting Queen	7
Manitoba's Snowfall 75-Year Record	11
Sir Edmund Hillary Reaches Antarctic Base	26

Ask The Times	15	Enke	5	Roberts	15
As We Live	16	Entertainment	6	Sports	8 and 9
Bridge	18	Finance	10	TV With Lee	19
Brock	4	Island Digest	14	Why Grow Old?	16
Classified	18	Penny Saver	16	Women	16 and 17
Comics	25	Radio	20	Your Horoscope	21

RECOGNIZED IN 'WEEKEND' PHOTO

Jailbreaker Dawley Captured at Gunpoint

Esquimalt Convict Sought Since 1954 Taken in Toronto

Clifford Ernest Dawley, 44, former Victoria man who escaped from Oakalla Prison Farm Aug. 23, 1954, while waiting trial at Nanaimo on an habitual criminal charge, was arrested at gunpoint in Toronto today.

His picture in Saturday's edition of Weekend magazine supplement in The Victoria Times and many other Canadian newspapers, led to his capture.

A Toronto citizen recognized the picture and tipped police that Dawley was working for Toronto Fuels, a coal company. When he arrived for work early this morning two detectives arrested him at gunpoint, although he offered no resistance.

Dawley escaped from Oakalla by scrambling over a 10-foot wall at the end of an exercise period.

He had shaved off his moustache in an attempt to conceal his identity.

IN GUN FIGHT HERE

Dawley, son of a former Esquimalt police chief, was a noted badman in this area during the early 1930's. He was involved in a gun battle with Victoria police in 1932, and later was shot in the arm during a gun fight with San Francisco police.

In Toronto today Dawley admitted his identity and told police he had been living there with his wife and eight-year-old daughter for the last six months. He had intended to go straight and took one of the hardest jobs he could find to show his determination, he said.

He was employed to deliver bagged coal to city homes and worked under the name of James Pearce.

ON MOST-WANTED LIST

The RCMP listed Dawley as one of Canada's five most-wanted criminals. Police throughout Canada and the United States were warned he was "dangerous and to use caution when attempting to apprehend him."

Several persons reported seeing a man answering his description in Toronto's east end after Dawley's picture was published in Weekend.

After a canvass of neighborhood taverns and restaurants displaying a photograph, police were led to the coalyard.

Born in Esquimalt, Dawley, alias William Duggan, has had a criminal record since 1924, has made two successful escapes from Oakalla prison—and tried unsuccessfully four times.

Dawley fled in his nightclothes from the Vancouver General Hospital March 8, 1954, while serving a six-month term for assaulting a police officer and awaiting trial on the habitual criminal charge. He had been taken to the hospital from Oakalla after complaining he was ill.

Dawley made his way to eastern Canada but was arrested in Montreal July 12, 1954, where he had been working as a steward in a club.

Seattle police and the FBI suspected Dawley for complicity in the $6,900 robbery of the Seattle First National Bank four days after Dawley's first escape. However, no charges were laid against him although only last week Seattle and Vancouver police officers scoured the public park in Horseshoe Bay near Vancouver on a tip that guns and loot from the bank robbery, in which a policeman was killed, had been hidden there. An FBI request that he appear in an identification line-up was refused in August, 1954, because the recaptured Dawley was awaiting trial.

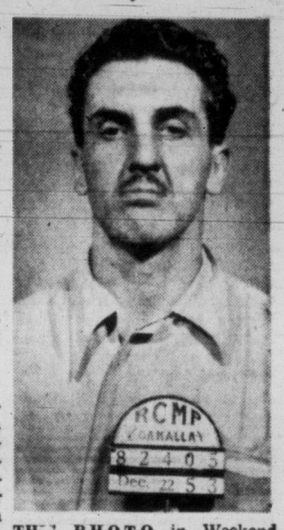

THIS PHOTO in Weekend magazine supplement included in Saturday editions of Victoria Times, led to gunpoint capture at Toronto today of Esquimalt-born Cliff Dawley, one of RCMP's five most-wanted criminals. Dawley broke out of jail Aug. 23, 1954, by scrambling over a 10-foot wall at Oakalla prison.

24-HOUR ATLANTIC HOP MADE IN SPORTS PLANE

PARIS (Reuters)—Capt. William Judd, veteran Trans-World Airlines pilot, landed his single-engined sports plane here today, 24 hours and 11 minutes after he set out from New York to fly non-stop to Egypt.

Judd, 40, told reporters as he climbed from his Cessna 180 monoplane that 12 hours of ice over the Atlantic forced him to abandon his attempt to fly to Cairo.

Mencken Dies

H. L. Mencken, caustic U.S. author, wit and critic, died Sunday. He was 75. His truculent writings shaped U.S. literature in the turbulent years after First World War. Mencken's own epitaph: "If (you would) please my ghost, forgive some sinner and wink at some homely girl." (See page 24.)

Eden, Ike Start Strategy Talks

Washington Parleys Hunt Ways To Stop Reds in Mid-East, Asia

By JOHN M. HIGHTOWER

WASHINGTON (AP)—Prime Minister Eden came to Washington today for strategy talks with President Eisenhower on combatting communism in Asia and the Middle East. They also will seek a formula for peace in Palestine in three days of conferences.

Eden landed here after the president's plane picked him up in New York where the prime minister arrived aboard the liner Queen Elizabeth.

State Secretary Dulles headed a delegation on hand at the airport to greet Eden.

There was a U.S. Army honor guard, carrying the Stars and Stripes and the Union Jack side by side, and riflemen stood at attention in a giant rectangle about the plane.

At a press conference before disembarking from the Queen Elizabeth, Eden termed "admirable" the president's reply to Soviet Premier Bulganins proposal for a 20-year peace pact.

Bulganins move was regarded here as a propaganda effort and an attempt to steal a march on the Eden-Eisenhower conferences even before they began.

HOPE TO FURTHER PEACE

Eden and Foreign Secretary Selwyn Lloyd, who accompanied him, stressed British-American close understanding in response to the formal welcome by Dulles at the airport.

Eden said today he was sure "we can make a serious and positive contribution to peace" through better British-American understanding.

Lloyd said that if the United States and Britain "fall apart or are driven apart, then there is no danger which may not befall the free world."

The Eden talks constitute Eisenhower's first major activity involving contracts with someone outside the American government since his heart attack last September. He last met Eden at the "summit" conference in Geneva in July.

NOT FOR EISENHOWER

British and American informants say their chiefs will discuss every problem of common interest they have in the world.

Because of his health, Eisenhower will take no part in the formal evening social events always attendant on the visit of a friendly chief of government.

Dulles will entertain Eden at a state dinner tonight. Tuesday the top-level talks continue.

On Thursday Eden will address the Senate and the House of Representatives separately. Thursday night he will make a television talk (channel 11 at 11 p.m. PST), and on Friday he will hold a press conference before going to Ottawa for a Canadian visit.

OTTAWA (BUP)—Canadian-British recognition of Red China and a readjusted Egypt-Israel border are expected to be considered by British Prime Minister Sir Anthony Eden and Canadian leaders this week.

Eden and British Foreign Minister Selwyn Lloyd, who arrived in the United States today for talks with U.S. officials, are due in Ottawa Friday by plane for a five-day visit.

8 FIREMEN OVERCOME

Arson Suspected In Royal City Fire

NEW WESTMINSTER, B.C. (CP) — Eight firemen were partially overcome by smoke and another was injured while fighting a $50,000 fire Sunday night which engulfed a building housing three firms and a cafe.

Officials said they suspected arson in the blaze which razed the 100 by 66-foot building housing New Westminster Paper Co., and Army and Navy Stores Ltd. warehouse, an auto body shop and a cafe.

"In my opinion it definitely was a set fire," said assistant fire chief Archie Mosdell.

Chief Mosdell said the fire was found burning in two widely seperated places in the building "with no possible connection between them."

Firemen were hampered in fighting the blaze by below-freezing temperature which froze water almost as soon as it left the hoses.

Acrid smoke from molten rubber was blamed for the high exposure toll of firemen who had to be treated for its effects.

One fireman was injured by a falling ladder in the two-alarm blaze.

Nigerians Bubble Over For the Queen

See Page 13

LAGOS, Nigeria (UP) — Queen Elizabeth presented new colors to her scarlet-clad Nigerian regiment in a ceremony witnessed by 40,000 enthusiastic natives despite a tropical downpour.

The happy Nigerians jammed the race course where the ceremony was held and were as exuberant as the group of enthusiastic natives who jumped gleefully into a lagoon Sunday to show how glad they were to see the Queen and her husband, the Duke of Edinburgh.

They waited two hours in pouring rain and 90-degree heat, but failed to get a good look at the royal couple. The royal automobile did not circle the grandstands as scheduled.

There was speculation that officials called off the manoeuvre in fear that the overly-enthusiastic natives might break through police lines again as they did yesterday when the Queen attended church.

OLYMPIC HOCKEY

Sweden Bows 4-1 To Russians

CORTINA d'AMPEZZO, Italy (CP) — Sweden's hockey team, weakened by the absence of two key players, battled Russia on vitrtually even terms for two periods tonight before bowing 4-1 in their opening game of the final Olympic hockey series.

The Swedes, beaten 5-1 by Russia in last week's preliminaries, checked the unbeaten Russians to a standstill most of the way but were unable to launch a sustained scoring drive of their own.

Tied 1-1 at the end of the first period, the Russians took a one-goal lead in the second and pulled away with two more tallies in the finale.

Aged Man Killed On Haney Highway

VANCOUVER (BUP)—A traffic accident and a fall from the upper floor of a private hospital gave British Columbia at least two accidental deaths during the weekend.

Castri Eleane, 72, of Haney, was struck by a car as he walked along the Lougheed Highway in Haney Saturday night.

In Vancouver, Chester Myszak, 52, was killed when he fell from the upper floor of a hospital Sunday.

Low Voting

VANCOUVER (CP)—City hall officials today called the number of votes cast in the advance poll for Wednesday's Vancouver civic by-election "fantastically low." Only 18 votes were cast in the two-day advance poll which closed Saturday. The by-election will name a successor to the late Alderman Birt Showler.

Landy Sets Record For Half-Mile Run

MELBOURNE (AP)—John Landy, who only Saturday romped a mile in three minutes, 58.6 seconds, today lowered the Australian record for the half mile to 1.50.4. He slashed off .8 of a second. The world record for the distance is 1.47.5, set by Lon Spurrier of San Francisco last March.

Purse Snatcher

VANCOUVER (CP) — 89-year-old Tom Macara suffered head injuries here while beating off a teen-aged purse-snatcher who attacked his granddaughter.

Thet Dawley capture is sort of a found Weekend.

* * *

Mebbe somebody around here ought t' sponsor th' tallest snowman in th' world.

* * *

Funny, legislatures allus seem t' git th' fidgets b'fore they git th' budgets.

'Men Became Beasts' at Church Social As 10 Women Die in Auditorium Fire

From AP and UP Dispatches

BALTIMORE — Weary firemen set the death toll at 10 early today after searching through the ruins of Arundel Park Auditorium, where flames Sunday night touched off a panic among a crowd of about 1,000 at a church oyster roast.

Only one of the 10 bodies—all of women—which firemen dragged from the ashes was identified. The others were believed to be those of women reported missing by relatives.

More than 200 were injured in the frantic clawing, shoving and trampling which erupted as the swiftly spreading flames consumed the auditorium on the south edge of Baltimore.

Lawrence O'Brien, chairman of the arrangement committee for the ill-fated dinner, told of the horrible stampede for safety than ensued:

"Men became beasts. I saw men beating women to get to a door or window. Men and women shrieked and screamed and cried."

O'Brien leaped to a table and yelled to the terrified crowd to keep calm, but his voice was drowned out in the frenzied babble of the crowd.

The Rev. Francis Willis, assistant rector of St. Rose of Lima, also made a futile effort to calm the crowd. But the terror that stalked the hall would not be stayed. Many were trampled in the crush for exits. Others jumped, were pushed, or were thrown through windows as flames suddenly enveloped the roof.

Howard C. Selig, a cook, said a small fire broke out and while several men tried to put out the flames, people began filing quietly out of the building.

"Then the fire suddenly spread," Selig said. "Panic developed. It was like a stampede. People were crushed up against the walls and were trampled under foot.

"People started throwing each other out windows, smashing windows and jumping out windows."

The fire broke out at about 5 p.m. EST. Three hours later firemen from Baltimore and other nearby cities brought it under control.

Hospitals were crowded by scores of relatives who roamed the corridors looking for their loved ones.

Red Cross officials said 18 were admitted to nine hospitals and 111 were released after treatment.

Firemen said about 100 others were treated at the scene.

Survivors said that at one minute they were sipping beer and munching food at the St. Rose of Lima Roman Catholic Church oyster roast.

Within moments the celebrants, including many children there with their parents, were transformed into a shrieking, stampeding pack of humanity.

As the fire swooshed along the wooden rafters and roof of the one-story cinder-block building, hundreds broke for two large doors in the front and rear.

One of the doors, both of which were of the overhead sliding type used in garages, was never opened.

Finding this escape barred, scores of occupants made for nearby windows.

Nine of the first bodies recovered were found huddled under one of these.

PRAYER FOR TODAY

Almighty God, the Father of all thy children, we thank Thee today for the rich heritage Thou hast given us in our young people. Help us not to blame and condemn them so much. Lead us to help and encourage them more. But, more important, set our feet aright that those who follow our footsteps may find their path to Thy presence through Jesus, our Lord. Amen.

Canada Beats Czechs 6-3 in Hockey

LATE SPORT RACES | **FOUR STAR FINAL** | NEWS FLASHES STOCKS

Weather: Cold, Mostly Clear
Details on Page 5

Victoria Daily Times

The Home Paper
TELEPHONE 2-3131
Circulation (to 8 p.m.) ____2-3131
Classified (to 8 p.m.) _____2-3131
NIGHT
Night Editor (to 11 p.m.) 2-3135

VOL. 123, No. 24 ★★★★ VICTORIA, B.C., MONDAY, JANUARY 30, 1956—26 PAGES PRICE: 10 CENTS SATURDAY, 14 CENTS

FINAL ★★★★ BULLETINS

Canada Defeats Czechs 6-3

CORTINA d'AMPEZZO, Italy (CP) — Canada's Kitchener-Waterloo Dutchmen today defeated Czechoslovakia, 6-3, in the Olympic hockey final series.

It was the Dutchies' fourth-straight victory.

MLAs Ask Sunday Sport Views

All 48 members of the B.C. Legislature today received telegrams from Vancouver aldermanic candidate Archie Proctor asking their opinions on Sunday sport in Vancouver.

Telegrams asked for Yes or No replies by collect telegram to the question: "Will you or will you not support a vote on Sunday sport for the City of Vancouver when the matter is placed on the floor of the House in this session?"

No Action Against Candidate

VANCOUVER (BUP)—The City of Vancouver legal department today announced it has no intention of laying a charge against aldermanic candidate Archie Proctor for "attempting to corrupt voters."

Mr. Proctor started a chain reaction when he mailed 24 chain letters, each with a $1 bill attached to 24 people and advised them to make two copies, fasten a $1 bill to each and send them to two other people.

Drug Convictions Upheld

VANCOUVER (CP)—The British Columbia Court of Appeal today upheld the conviction of James Malgren, 28, and William Slosson, 34, as drug traffickers.

The court also dismissed their appeals for a reduction of a 10-year term imposed on them last Oct. 13 by Mr. Justice H. S. Wood.

Britain to Jam Athens Radio

LONDON (Reuters)—Britain is prepared to jam anti-British broadcasts from Athens radio to the British colony of Cyprus, Colonial Secretary Alan Lennox-Boyd told the House of Commons today.

POLICE PROBE COSTS HIT $37,000; MORE BILLS YET

Cost of the Vancouver police probe to Jan. 23 ran to $37,000 and government officials said today more items are still to be accounted for.

The final bill "could reach $50,000," according to a government spokesman.

Salary of Royal Commissioner R. H. Tupper has not been paid, and an official said "it has not yet been fixed."

Cost of the police probe will be paid by all B.C. taxpayers, since the Royal Commission was appointed by the provincial government, acting at the request of the Vancouver Police Commission.

OVERNIGHT ENTRIES

FAIR GROUNDS

FIRST RACE — Six furlongs:
Nancy E. 110 — Delarnian 110
Little Joannie 110 — Prairie Pearl 113
Queen Redbird 113 — Rate Alone 118
Bold Touch 110 — Seven Times 118
Annekay 110 — Lilac Time 113
Merry Flint 115 — Picareno 113
Etanni 112 — Clipstone 115
Beso Del Aire 110 — Pine Belle 110
Liberty Top 108 — Texas Bull 115

SECOND RACE— Six furlongs:
Judith Ann 101 — Tun o' Trouble 111
Piet's Son 111 — Syrian Girl 109
Fighting Andy 116 — Dorotnita 104
Abstainer 116 — Magnolia Bloom 107
A-Tempt Papa 109 — Little Van 109
Laughlin Fiddle 111 — B-Babcha 109
Sammy Boy 111 — A-Noon Quest 109
B-Fraluxe 116 — A-Entry.
Flighty Lad 109 — B-Entry.
Miss Dip 111

THIRD RACE — Six furlongs:
A Toute Force 110 — Uncle Pete 115
New Stream 115 — Thales 106
Able Ladd 115 — Crimson King 115
Pet Reward 101 — Wildca Sam 115
Major Event 113 — Bill's Captain 115
Suiturself 101 — Mr. Angus 111

FOURTH RACE— 5-16 of a mile:
Pat Foray 118 — Melson 118
Velvet Fury 118 — Burr W. 118
Purple Lady 115 — Bobby My Boy 115
Prince Joe 111 — Cracks Image 118
Reese My Boy 115 — Denver King 115
Cicero Joan 115 — Sum Style 118
Dark Etching 115 — Marlow 115
Diamond Polly 115 — Miss Bo-K 107
Deck 118 — Diamond Joy 115

FIFTH RACE — Six furlongs:
A-Bon Zevial 112 — Top Guy 112
Moi et Toi 110 — Bet Happy 115
Bugles Dream 117 — Dee Mee Dee 115
Dream Passes 110 — Benzel 119
Main Speaker 117 — Cocoa Al 112
Columbus Bound 117 — A-Bill Pac 117
Deep Wonder 116 — A-Entry.

SIXTH RACE — Six furlongs:
Bossy Mary 108 — Judge Ray K. 120
Quick Lad 112 — Frosty Mr. 107
Judy Darling 106 — Makes Perfect 112
Le Chall 112 — Lush Lie 104
Happy Lad 116

SEVENTH RACE —Six furlongs:
A-Golden Admiral 115 — 113
Jims Whim 110 — A-Andrew J. 113
Up Stage 115 — Pipe of Peace 117
B-Texas Bulldog 113 — Fast Charger 113
Our Hines 111 — French Bleu 113
B-King Shannon — A-Entry.
B-Entry.

EIGHTH RACE— Six furlongs:
Kitty Lightner 110 — Dawney 108
A-Tiffany 110 — Mountain Holly 108
Mischief Miss 114 — Fran Jr 115
Molly Bell 108 — C-Little Hut 110
Sister Bigger 112 — B-Billigal 110
King Debris 111 — A-Slammin Harp 113
B-Flaming Blue 115 — A-Entry.
Dusty Blue 108 — B-Entry.
Felda 112 — C-Entry.
Nother Speech 115
C-Tumbling After 110

NINTH RACE — Mile and 1-16:
Twerp 110 — A-Fighting Day 115
Flatrock 113 — Brown Bantam 115
Phil Quaglino 106 — B-Air Courier 115
Valor Lass 105 — B-Fourteen Grand 117
Subjective 113 — A-Entry.
Star Crater 115 — B-Entry.
Sly Hoss 117
A-Like Hover 117

SUB RACE — Six furlongs:
Bar Prince 108 — Blit McGee 113
Kaz 110 — Nice Try 110
Steersman 110 — Lone Pilot 112
Ironhearted 110 — Kentucky Flame 108
Noble Partner 113 — John's Baby 105
Fancy-Deb 103 — Willow Jade 110
Sgt. Boyle 113 — Idealist 115
Iris 108 — Little Chatter 110
Mike Reardon 115
Tea Biscuit 115

SANTA ANITA

FIRST RACE — Three furlongs:
Silver Dust 118 — Lucky Mel 118
Smooth Wave 118 — Velvet Sunset 118
Re-Armed Jon 118 — Roman Disk 118
Satin Music 118 — Our Cover Up 118
Empiric 118 — Alcodon 118
Betide 118 — Tuts Tempo 118
Shoplacerwin 118 — Faithful Lad 118
Hundred Grand 118 — Buzzsaw 118
Ricky T. 118 — Brawley Blues 118

SECOND RACE — Seven furlongs:
Champion Rose 115 — Arbia 111
Shady Jinx 115 — Deerwood Rose 106
Loch Lynnie 106 — Blue Chip Bond 115
Flash Finish 111 — Sonoma Falls 118
Gao 111 — Fashion Hill 111
Miss Gaffe 111 — Spanish Sherry 115
Pizza Pie 111 — Miss Ardan 111
Princess Patch 115 — Moose Moose 111

THIRD RACE — Seven furlongs:
Toukahn 107 — Folksy 118
Regulus 118 — Toubo Doll 107
Marian Belle 113 — La Deney 103
Lamar's Cup 110 — Monteo 118
Wise Jax 112 — Given Time 113
Take Leave 118 — Hillside Romp 113
Kevin S. 112 — Fleet Sonny 118
Pat's Rock 118 — Commodon 118

FOURTH RACE — Six furlongs:
Carmel 119 — B-She's Quick 116
Bossy Baby 108 — Candy Dish 116
Africa 108 — A-Tumbling 113
Keekita 105 — A-Entry
A-Mama King 116 — B-Entry
B-Yutta 116

FIFTH RACE — Six furlongs:
Leona Welch 114 — Acquisition 106
Squirrelly 114 — Lady Brownie 109
Brown Warbler 114 — Gallair 114
Near Dark 114 — Real Hope 120
Tushan 117 — Third Down 111
Jet Queen 109 — Speedy Edie 114
Miss Glen-Russ 114 — Stepping Jan 109
Sweet Susie 111 — Now Dear 114

SIXTH RACE — Seven furlongs:
Crystal Blue 117 — Star Of The Forest 113
Golden Land 122 — Fault Free 119
A-Bright Night 116 — Afflicted 119
Cold Command 113 — Dr. Bunny 122
Gorgamo 119 — A-Fraser Valley 118
Orbez 113 — A-Entry
Might King 119

SEVENTH RACE — 1 1/16 miles:
A-Travertine 112 — A-Grey Tower 118
Old Blarney 112 — Blue Volt 115
Bright Liberty 118 — Ordained 115
Major Speed 116 — Jack Magic 114
Fly Wheel 115 — A-Entry

EIGHTH RACE — 1 1/16 miles:
Lover Boy 114 — Hi Pardner 114
Michaels Angel 112 — Free Hand 114
Senor Coati 115 — Nabeena 114
Count Me Out 115 — Wind Wings 115
Postillion 115 — Fox II 115

SUB RACE — Seven furlongs:
Jaycee Dee 107 — Black Paris 118
Falak Al Aflak 118 — Ganaja 112
Entrusted 115 — Cosmo Lea 113
Stars Return 118 — Higher Up 107
Mighty Roman 112 — Little Rush 118
Lena Mae K 113 — Bertrand 112
Court Risk 117 — Bernstar 118
Oliver 118 — Felicitattion 118

Aged Man Killed

VANCOUVER (BUP)—A traffic accident and a fall from the upper floor of a private hospital gave British Columbia at least two accidental deaths during the weekend.

Castri Eleane, 72, of Haney, was struck by a car as he walked along the Lougheed Highway in Haney

In Vancouver, Chester Myszak, 52, was killed when he fell from the upper floor of a hospital Sunday.

JAILBREAKER DAWLEY NABBED IN TORONTO

Eden, Ike Start Talks On Strategy

By JOHN M. HIGHTOWER

WASHINGTON (AP) — Prime Minister Eden came to Washington today for strategy talks with President Eisenhower on combating communism in Asia and the Middle East. They also will seek a formula for peace in Palestine in three days of conferences.

Eden landed here after the president's plane picked him up in New York where the prime minister arrived aboard the liner Queen Elizabeth.

State Secretary Dulles headed a delegation on hand at the airport to greet Eden.

There was a U.S. Army honor guard, carrying the Stars and Stripes and the Union Jack side by side, and riflemen stood at attention in a giant rectangle about the plane.

At a press conference before disembarking from the Queen Elizabeth, Eden termed "admirable" the president's reply to Soviet Premier Bulganins proposal for a 20-year peace pact.

Bulganins move was regarded here as a propaganda effort and an attempt to steal a march on the Eden-Eisenhower conferences even before they began.

HOPE TO FURTHER PEACE

Eden and Foreign Secretary Selwyn Lloyd, who accompanied him, stressed British-American close understanding in response to the formal welcome by Dulles at the airport.

Eden said today he was sure "we can make a serious and positive contribution to peace"

Continued on Page 14

Earlier Racing Here This Year

Vancouver Island's second two-week flat racing season likely will open one week earlier this year than in 1955.

Mainland racing officials have announced they plan to petition the B.C. government for approval of a new start in the Vancouver racing season.

The B.C. Turf and Country Club said a 70-day racing season has been proposed to open May 18 with a 10-day stand at Exhibition Park, followed by a 35-day season at Lansdowne, concluding with a 25-day meet at Exhibition Park.

Such a season would enable Sandown Park at Sidney to open on Sept. 15 and conclude Sept. 29. Last year's meet at Sandown opened Sept. 24.

SELECTIONS

SANTA ANITA

1—Buzzsaw, Smooth Wave, Rearmed Jon.
2—Champion Rose, Shady Jinx, Princess Path.
3—Regulus, Folksy, La Deney.
4—Candy Dish, Tumbling, Africa.
5—Near Dark, Leona Welch, Brown Warbler.
6—Golden Land, Jett Flame, My Kingdom.
7—Travertine, Fly Wheel, Blue Volt.
8—Fox II, Hi Pardner, Count Me Out.
9—Ganaja, Entrusted, Stars Return.

FAIR GROUNDS

1—Liberty Top, Delarnian, Rate Alone.
2—Fraluxe, Abstainer, Tun o' Trouble.
3—Major Event, Thales, Suiturself.
4—Deck, Reese My Boy, Diamond Polly.
5—Bugles Dream, Columbus Bound, Bet Happy.
6—Judge Ray K., Le Chall, Quick Lad.
7—Pipe of Peace, Golden Admiral, Andrew J.
8—Nother Speech, Sister Bigger, Flaming Blue.
9—Star Crater, Fourteen Grand, Sly Hoss.
10—Steersman, Nice Try, Sgt. Boyle.

IT'S NOT THIS BAD

The "big snow" started to fall on Victoria 40 years ago Sunday and by 40 years ago Wednesday the corner of Douglas and Fort looked like this. That's the spire of St. Andrew's Presbyterian Church in background, and edge of Campbell Building at left. (See today's weather, Page 15).

City's Biggest Snowfall Started 40 Years Ago

If you think this is winter, you should have been here 40 years ago.

On this date in 1916, Victoria was struggling under a crippling blanket of snow, which drifted as much as six feet deep in some areas.

The "Big Snow" started on Jan. 31, when eight inches fell in less than 24 hours to add its weight to the 29.1 inches which had already fallen during the month.

Then, in the period between noon, Feb. 1, and 5 a.m. Feb. 2, 14 inches more fell and held the city paralyzed.

TRANSPORT HIT

The few hardy souls who braved the elements trudged waist-deep through snow, and those who managed to get into the city plodded in single file, slowly, painfully, through the drifts. Even snowshoes were brought out of attics and basements and used with varying degrees of success.

Street car service was abandoned. No matter how hard crews worked, it was impossible to keep the tracks cleared. Street cars were stranded. Only two were able to make their way back to the barn.

Stores couldn't open; supplies couldn't be brought into the city. Police court functions ceased; mail delivery was halted except for a few larger businesses. Soldiers waded through snow from the Willows army camp to fetch mail and dispatches. City hall services stopped; the E & N. train service was cut; funerals were postponed, and all public meetings cancelled. Schools closed.

1,500,000 TONS

A Times editorial February 2 said: "The present visitation suggests we are receiving all at once the accumulation of three or four decades credited to our account in the weather storehouse."

It was estimated that 1,500,000 tons of snow fell on the city's 4,637 acres.

There were only two city snowplows which cut trails throught the mountainous whiteness, but with not too much success.

Temperatures were not really cold, despite the snow, and stayed at just a little below freezing.

Weary men for the city maintenance department assisted by men from the garbage department worked tirelessly for 18 hours until shovels fell from their weary hands and horses stumbled with fatigue.

Alderman Porter the acting

Continued on Page 2

Landy Sets Record For Half-Mile Run

MELBOURNE (AP)—John Landy, who only Saturday romped a mile in three minutes, 58.6 seconds, today lowered the Australian record for the half mile to 1.50.4. He slashed off .8 of a second. The world record for the distance is 1.47.5, set by Lon Spurrier of San Francisco last March.

Purse Snatcher

VANCOUVER (CP) — 89-year-old Tom Macara suffered head injuries here while beating off a teen-aged purse-snatcher who attacked his granddaughter.

Vancouver Stocks

VANCOUVER — Last hour sales: B.C. Power 30 at $27.25, Jackson Mines 500 at $1.20, Pacific Nickel 1,000 at 30, Canadian Collieries 100 at $13⅞, Powell River 5 at $56, Sparmac 200 at 28, Lucky Lager 200 at $5.10, Indian Mines 2,000 at 5½, North West Ventures 4,000 at 47½, New Gas Explorations 750 at $1.55, Vananda 2,000 at 7, Beaver Lodge 500 at 64, Silbac 1,000 at 15, New Superior 100 at $2.25.

CANADA'S EXTREMES

High—Ottawa, Toronto 37

Low—Prince George —33

Thet Dawley capture is sort of a found Weekend.

* * *

Mebbe somebody around here ought t' sponsor th' tallest snowman in th' world.

* * *

Funny, legislatures allus seem t' git th' fidgets b'fore they git th' budgets.

'Weekend' Photo Leads to Capture Of Esquimalt Man

Clifford Ernest Dawley, 44, former Victoria man who escaped from Oakalla Prison Farm Aug. 23, 1954, while waiting trial at Nanaimo on an habitual criminal charge, was arrested at gunpoint in Toronto today.

His picture in Saturday's edition of Weekend magazine supplement in The Victoria Times and many other Canadian newspapers, led to his capture.

A Toronto citizen recognized the picture and tipped police that Dawley was working for Toronto Fuels, a coal company. When he arrived for work early this morning two detectives arrested him at gunpoint, although he offered no resistance.

Dawley escaped from Oakalla by scrambling over a 10-foot wall at the end of an exercise period.

He had shaved off his moustache in an attempt to conceal his identity.

IN GUN FIGHT HERE

Dawley, son of a former Esquimalt police chief, was a noted badman in this area during the early 1930's. He was involved in a gun battle with Victoria police in 1932, and later was shot in the arm during a gun fight with San Francisco police.

In Toronto today Dawley admitted his identity and told police he had been living there with his wife and eight-year-old daughter for the last six months. He had intended to go straight and took one of the hardest jobs he could find to show his determination, he said.

He was employed to deliver bagged coal to city homes and worked under the name of James Pearce.

ON MOST-WANTED LIST

The RCMP listed Dawley as one of Canada's five most-wanted criminals. Police throughout Canada and the United States were warned he was "dangerous and to use caution when attempting to apprehend him."

Several persons reported seeing a man answering his description in Toronto's east end after Dawley's picture was published in Weekend.

After a canvass of neighborhood taverns and restaurants displaying a photograph, police were led to the coalyard.

Born in Esquimalt, Dawley, alias William Duggan, has had a criminal record since 1924, has made two successful escapes from Oakalla prison—and tried unsuccessfully four times.

Dawley fled in his nightclothes from the Vancouver General Hospital March 8, 1954, while serving a six-month term for assaulting a police officer and awaiting trial on the habitual criminal charge. He had been taken to the hospital from Oakalla after complaining he was ill.

Dawley made his way to eastern Canada but was arrested in Montreal July 12, 1954, where he had been working as a steward in a club.

Seattle police and the FBI suspected Dawley of complicity in the $6,900 robbery of the Seattle First National Bank four days after Dawley's first escape. However, no charges were laid against him although only last week Seattle and Vancouver police officers scoured the public park in Horseshoe Bay near Vancouver on a tip that guns and loot from the bank robbery, in which a policeman was killed, had been hidden there. An FBI request that he appear in an identification line-up was refused in August, 1954, because the recaptured Dawley was awaiting trial.

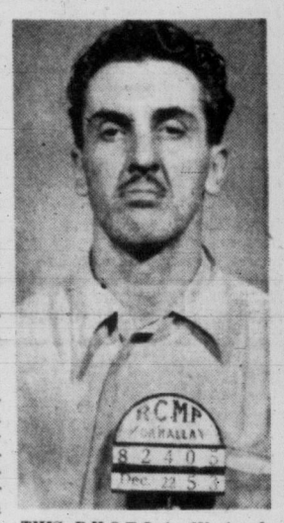

THIS PHOTO in Weekend magazine supplement included in Saturday editions of Victoria Times, led to gun-point capture at Toronto today of Esquimalt-born Cliff Dawley, one of RCMP's five most-wanted criminals. Dawley broke out of jail Aug. 23, 1954, by scrambling over a 10-foot wall at Oakalla prison.

BIG FIRMS DISAGREE

Woods Licence Ban Opposed at Probe

B.C. Forest Products Ltd. today disagreed with MacMillan & Bloedel's contention that no further forest management licences should be granted in the Vancouver Forest District, which includes Vancouver Island.

The company's opinion was expressed in a brief presented in Vancouver to the Sloan Royal Commission on Forestry. The MacMillan recommendation had been made by H. R. MacMillan at an earlier session of the inquiry.

The BCFP brief said the company believes the MacMillan recommendation is too rigid, and that "there are areas within the district where due consideration could be given to further applications which would be economically justifiable."

The company also opposed a recommendation heard before the Sloan Commission that management licences be reduced in area if the mills of the licencee cannot use the full crop.

"We do not believe that the area of a forest management licence should be arbitrarily reduced if the licencee has fully complied with the requirements of the licence. This company's forest management licence will

Continued on Page 14